The Post, served exclusively by morning Associated Press, is the breakfast companion of the thousands who constitute the personnel of the United States Government.

The Washington Post.

Today—Fair.
Tomorrow — Fair and warmer.
Temperature—Highest, 77; lowest, 68.
Details on page 9.

NO. 20,113. POSTOFFICE, WASHINGTON, D. C. ENTERED AS SECOND-CLASS MATTER. WASHINGTON: SATURDAY, JULY 11, 1931. COPYRIGHT, 1931, BY THE WASHINGTON POST CO. THREE CENTS.

HOOVER SCORES SHORT SELLING IN WHEAT MART

President's Anger Aimed at Speculators Who Cut Prices.

GRAINS FAIL TO RISE ON DEBT-PLAN NEWS

Prospects of Bumper Crop in 1931 Raise Serious Problem for Farmers.

By EDWARD T. FOLLIARD.

President Hoover swung back to domestic problems yesterday with a vigorous denunciation of the speculators who have been selling short in wheat and depressing the price of that commodity.

The President was visibly angry as he read his denunciation of the speculators to a gathering of reporters at the regular Friday afternon press conference.

"The confidence imposed upon me by law as a public official," he said, "does not permit me to expose their names to the public." Then he added: "If I could, I would gladly do so."

The President's statement came in the midst of a general clamor over the wheat situation. Political leaders from the farm belt have been insisting that the Federal Farm Board keep its 275,000,000 bushels of surplus wheat off the market lest the sale of this wheat further depress the price.

Wheat Advance Expected.

Republican leaders had hoped that President Hoover's debt moratorium plan, which caused a stock market boom, would boost the price of wheat.

No doubt the President himself entertained such a hope. As a matter of fact, the price of wheat has been going down steadily.

That wheat will continue to be a problem was indicated yesterday when the Department of Agriculture issued a statement indicating that a bumper crop is in prospect for 1931—869,013,000 bushels, as compared with 863,430,000 bushels in 1930.

President's Statement.

The President's statement aimed at speculators follows:

"It has come to my knowledge that certain persons are selling short in our commodity markets, particularly in wheat. These transactions have been continuous over the past month. I do not refer to the ordinary hedging transactions, which are a sound part of our marketing system. I do not refer to the legitimate grain trade. I refer to a limited number of speculators. I am not expressing any views upon economics of short-selling in normal times.

"But in these times this activity has a public interest. It has but one purpose, and that is to depress prices. It tends to destroy returning public confidence. The intent is to take a profit from the losses of other people. Even though the effect may be temporary it deprives many farmers of their rightful income.

"If these gentlemen have that sense of patriotism, which outruns immediate profit, and a desire to see the country recover, they will close up these transactions and desist from their manipulations. The confidence imposed upon me by law as a public official does not permit me to expose their names to the public. If I could, I would gladly do so."

Hoover's Stand Indorsed.

Carl Williams, a member of the Federal Farm Board, said last night that he indorsed the President's statement "unreservedly." At the same time he advocated an amendment to the present law so that the President could use "nitless publicity" to expose the speculators.

He suggested that the Department of Agriculture be empowered to publish the names of speculators who are merely gambling for their own gain and against the interests of the public.

The short-selling transactions, Mr. Williams said, have been conducted by just a few men. Nevertheless, he said, they have been growing heavier lately, and have undoubtedly militated against an increase in the price of wheat.

Hedging Explained.

President Hoover, in his statement, said that "hedging" is a sound part of our marketing system. It works out this way: A miller, for instance, buys wheat at 50 cents a bushel to grind it into flour and sell it two weeks later. At the same time he sells the same quantity of wheat futures to be delivered on the same day two weeks hence. If the price of wheat has dropped 2 cents by that time, he has lost 2 cents on his flour, but has offset this by making 2 cents a bushel on the futures he sold short. If the price of wheat rose 2 cents, he would lose on his futures deal, but recover on the price he received for his flour.

The man who hedges is simply trying to protect himself against a loss in the case of fluctuations. The man who sells wheat short, however, is gambling. He is speculating on a hoped-for drop in the price of wheat. He does not have any wheat, nor does he want any. He is merely gambling that the price will fall, and by thus gambling on a large scale he frequently causes it to fall.

Short-Selling Explained.

For example, he will sell wheat "short" at 50 cents a bushel for delivery in two weeks. If in that time the price drops 2 cents a bushel, the

Continued on Page 2, Column 6.

Regret Sent Mexico In Arrest of Consul

Associated Press Photos.

The United States has expressed regret to Mexican Ambassador Manuel Tellez (upper left), for imprisonment in Chicago of Adolpho Dominguez (right), acting consul. Judge Thomas Green (lower left) expunged the record.

Chicago Judge Expunges Record of Contempt Proceeding.

(Associated Press.)

The American Government yesterday, for the second time in a month, formally expressed regret to Mexico for the treatment of Mexicans in this country.

The State Department delivered a note to Ambassador Tellez expressing official regret over the arrest in Chicago for contempt of court of Adolfo G. Dominquez, acting Mexican consul.

Tellez Thursday submitted a formal protest. The reply was prepared after the State Department had received a report from Gov. Emmerson, of Illinois, that the charge

Continued on Page 2, Column 5.

FRENCH STAND ON LOAN CURBS GERMAN HOPES

Berlin Tense as France Insists on Political Reservations.

BRITAIN WOULD WAIVE JULY 15 INSTALLMENT

Wall Street Is Confident of Further Credit Being Given Reichsbank.

(Associated Press.)

Germany's internal situation became more tense yesterday while word was awaited from Paris, where Dr. Hans Luther, Reichsbank President, was seeking an international loan.

Reports from Paris were that the French would not grant a loan unless Germany agreed to political demands by Paris.

In the French capital Dr. Luther spent all yesterday in interviews with officials of the Bank of France and of the finance ministry, seeking French participation in a $400,000,000 credit for Germany.

Meanwhile, Great Britain announced to the Bank for International Settlements that she would not expect to receive the German reparations installment due July 15.

Luther Is Kept Busy.

Paris, July 10 (A.P.).—Hans Luther, president of the German Reichsbank, spent this whole day going back and forth between the Bank of France and the finance ministry seeking French participation in a $400,000,000 loan to Germany.

For nearly three hours he talked with Clement Moret, governor of the Bank of France, then he conferred with Pierre Flandin, minister of finance, had luncheon with half a dozen financiers and wound up the day in conference with Premier Laval.

Tonight he was to fly back to Berlin to consult the cabinet, and on Monday he will be at Basel for a meeting of the directors of the Bank for International Settlements.

He was as uncommunicative today as he was in London yesterday, but it was understood that he is seeking, first, advances equivalent to the sums by which Germany's budget will be lightened under the Hoover moratorium, amounting to about $385,000,000, which would be repaid in monthly installments; second, he wants a renewal of the $100,000,000 one-month loan made by the Bank of England, the Bank of France, the Federal Reserve Bank of the United States and the World Bank at Basel, which falls due next Thursday; third, he would like to extend that loan and increase it by $100,000,000, and fourth, he is said to seek a one or two year loan of $400,000,000 for the Gold Discount Bank of Germany.

France Asks Conditions.

In financial circles here it was said that today's conversations were confined to the technical aspects of the problems confronting Germany, and that France probably will impose political conditions if she consents to join the Central Banks of the other nations in aiding Germany.

Dr. Luther's busy day was regarded as a prelude to the meeting at Basel on Monday, at which some sort of decision undoubtedly will be taken. Germany's situation is considered extremely critical, sufficiently so to explain Dr. Luther's hurry in getting at the heart of the problem.

The financial newspaper L'Information said tonight "The action of the central banks of issue can have no value unless it is based on the confident collaboration of the powers concerned and that, in turn, depends upon Germany's state of mind and the attitude of the French government."

Le Matin said that Dr. Luther told M. Moret that if he got an advance of 9,000,000,000 to 12,000,000,000 francs—about $360,000,000 to $480,000,000—for a year, short-term credits withdrawn by foreign lenders from Germany since May 20 would return in the form of medium-term loans.

Sum Held Insufficient.

The sum of 9,000,000,000 to 12,000,000,000 francs, the newspaper continued, seemed to Paris and London financial circles to be insufficient to ward off the danger, and Dr. Luther was told that he needed about 30,000,000,000 francs in order to paralyze the activities of the bears.

Dr. Luther replied that the series of operations he proposed would put from 20,000,000,000 to 24,000,000,000

Continued on Page 2, Column 8.

U. S. ACCEPTS INVITATION TO ARMS PARLEY

League of Nations Told Country Welcomes Opportunity.

KELLOGG AND GIBSON LOOM AS DELEGATES

Stimson, Now Abroad, Will Study Armament Plans Adopted in France.

(Associated Press.)

America added active impetus to the world disarmament movement last night by whole-heartedly accepting a formal invitation to attend the League of Nations general disarmament conference next February.

On instructions of President Hoover the American Government dispatched a note to the secretary general of the League indicating full participation by the United States and complete cooperation with the movement.

The note was signed by Acting Secretary Castle, of the State Department, and was communicated to the League by Hugh R. Wilson, American Minister to Switzerland.

Opportunity Is Welcomed.

"The Acting Secretary of State of the United States of America has received," the acceptance read, "the note of the secretary general of the League of Nations, dated June 13, 1931, in which, pursuant to a resolution of the council adopted on May 22, he extended an invitation to the American Government to participate in the general disarmament conference to be convened at Geneva February 2, 1932.

"The American Government is happy to accept this invitation and welcomes the opportunity for cooperating with the other nations in a common effort to reduce the menace and to lengthen the burden of armaments under which the world is suffering."

The note reflected the attitude of the American Government toward the disarmament question as repeated several times recently by President Hoover in pressing forward his plan for a one year's moratorium on war debts and reparations payments.

Secretary Stimson is now in Europe, discussing the problem with the interested governments.

Kellogg May Head Group.

The problem of the American representation at the Geneva conference has not yet been settled, officials said last night. Frank B. Kellogg, former Secretary of State and now justice of the World Court, has been mentioned as a possible chief of the American delegation. Hugh S. Gibson, American Ambassador to Belgium and close friend of the President, probably will be selected for a post on the delegation, officials said. Mr. Gibson represented the United States at the preliminary sessions which led to the calling of the conference.

Paris, July 10 (A.P.).—When Arthur Henderson, the British foreign secretary, passes through here next Wednesday on the way to Berlin, Aristide Briand will give him a copy of the French memorandum on disarmament approved by the cabinet today. Mr. Henderson will preside at next year's disarmament conference.

The memorandum is described as a complete exposition of the present state of French armaments and of the position France will take at the general conference in Geneva.

Stimson to Read Memorandum.

Col. Henry L. Stimson, American Secretary of State, also will be given an opportunity to read the memorandum. He may be in Paris Wednesday.

The memorandum has been in preparation since last January, when the League of Nations council asked member governments to prepare such documents. It is said to contain abundant technical material and is described as a clearly worded resume of the French disarmament thesis.

As soon as the memorandum is given to Mr. Henderson it will be communicated to the League of Nations secretariat and to the other nations participating in the disarmament conference. A brief resume probably will be issued to the press.

The memorandum was not prepared especially in time for the visits of Mr. Henderson and Mr. Stimson, but the government considered this an opportune time to discuss the issue with those statesmen.

AUTO IN HOOVER PARTY OVERTURNS IN PASSING BUS; TWO ARE INJURED

Thomas Admits Giving Tariff Bill Abroad

Senator Declares Action Has Been Justified by Results of Law.

Medicine Park, Okla., July 10 (A.P.). Senator Elmer Thomas (Democrat), of Oklahoma, confirmed today the statement of Senator Smoot (Republican), Utah, that he had communicated to foreign nations the provisions of the Hawley-Smoot tariff bill in advance of its passage with a request for information as to how the legislation would affect foreign trade.

The statement of Smoot criticizing the action, Senator Thomas, a member of the Senate finance committee, said, was "an alibi for the effects of his (Smoot's) own act."

Senator Thomas claimed that results of the tariff bill since its passage "justified my action."

"If Senator Smoot and other administration leaders had heeded the protests submitted by forty-two foreign nations," he said, "we would not now have lost from one-half to two-thirds of our foreign trade."

"I have studied tariff legislation to discover what affect it might have on trade with this country" Senator Thomas said. "In order that I might be advised in the discussion of the Smoot-Hawley bill on the Senate

Continued on Page 2, Column 5.

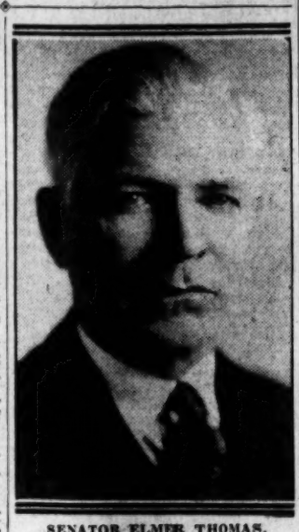

SENATOR ELMER THOMAS.

Mrs. F. C. Connor, Wife of Newswriter, Suffers Collar Bone Hurt.

CAR SKIDS INTO DITCH AT 55 MILES AN HOUR

Machine Wrecked; Quick Aid Given; President Learns of Mishap at Camp.

Not until he arrived safely last night at his mountain camp on the Rapidan, near Luray, Va., did President Hoover learn of the accident to two members of his party, which occurred at about 5:30 o'clock yesterday afternon while all were en route to the week-end retreat.

The casualties were Mrs. Frank Connor, who suffered a fracture of the right collar bone, and her husband, a member of the New York Herald Tribune's Washington bureau, who was bruised on the legs when their automobile went into a ditch on the Lee-Jackson highway near Annandale and overturned twice after attempting to pass a Greyhound bus.

The President and Mrs. Hoover, Secretary and Mrs. Lamont, Dr. Joel T. Boone and others in the six-car motorcade, except a car filled with newspapermen, did not stop, but continued toward the week-end retreat without knowledge of the crash.

Hoovers in First Car.

In the fifirst car were the Hoovers, followed by Secretary and Mrs. Lamont in the second, Secret Service men in the third, Lawrence Richey, secretary to the President, and Dr. Boone riding together in the fourth machine, then the group of White House correspondents, and behind them and Mr and Mrs. Connor bringing up the rear.

As the cars were about to make the turn at Annandale, which is about 5 miles from Washington, the bus, bound for New Orleans, drew up behind until it had broken in between the Presidential car and the Lamonts.

With considerable difficulty, due to the speed at which the motors were traveling and the slippery condition of the narrow highway, the Secret Service car got around the bus and resumed its original position behind the Presidential automobile. It took 3 miles for the second, third and fourth machines in the motorcade to get around the big passenger carrier.

Sought to Pass Bus.

The press car, its speedometer registering 55 miles an hour, passed the bus, and Mr. Connor was in the act of doing likewise when his car's left rear wheel left the road and he skidded in front of the coach, overturning twice in a ditch on the other side of the road.

George Durno, International News Service writer, and Robert Pickens, of the Associated Press, got out of the press car and, with their colleagues, assisted Mr. and Mrs. Connor from the wreckage. The injured couple was driven to the home of Dr. E. S. Waring, in Fairfax, where Mrs. Connor was found to have a fracture of the right collar bone and painful bruises. Her husband escaped with a severe shaking-up and leg bruises.

After receiving first-aid treatment, the correspondent's wife was taken to Emergency Hospital for further observation and treatment.

Mishap Disturbs Hoover.

President Hoover appeared disturbed when told of the mishap and requested Secretary Richey to obtain further details. It was the second which has befallen his motorcades since he began making his trips to the Rapidan three years ago.

Last year the car in which Richey and Dr. Boone were driving collided with another in the same vicinity. Its occupants were injured and the machine wrecked, the White House car being only slightly damaged.

OtOher guests who have been invited to join the Hoovers for the week end are expected to arrive today. These include Vice President Curtis, Mr. and Mrs. Edward Everett Gann, Acting Secretary Castle, of the

Continued on Page 2, Column 1.

RHEEM IMPRISONED FOR $162,000 THEFT

Former Swartzell Co. Head Confesses Guilt; Begins Seven-Year Term.

(Picture on Page Three.)

In brief proceedings in Criminal Court yesterday Edmund D. Rheem, who as the directing head of the Swartzell, Rheem & Hensey Co. financed the erection here of millions of dollars worth of building, entered a plea of guilty to an indictment charging him with embezzling $162,000 in notes belonging to his company.

Justice Peyton Gordon, in a quiet voice that seemed to be on the verge of breaking, then sentenced Rheem to the maximum penalty, seven years, and ordered him committed forthwith. In compliance with that order Deputy United States Marshal John J. Clarkson immediately took Rheem into custody and delivered him to the superintendent of the District Jail.

Rheem, apparently cool and collected, was supposed to have come into court early in the day. However, he was late and Justice Gordon took up a score or more of lunacy cases, though Rheem entered the room only a few minutes late.

The former mortgage firm head was forced to idle in the courtroom while the routine of adjudging insane persons went on. At 12:30 Justice Gordon unexpectedly called the case and before the spectators in the room were aware of what was going on, Rheem had been sentenced and was on his way out.

Through the operation of the parole regulations, Rheem will be eligible for freedom in two years and four months. It will be necessary at that time, though, to secure recommendations from the United States attorney as well as a District Supreme Court justice.

The indictment against Rheem only contained three counts, while he only entered a plea on the first, which related to taking away and concealing $162,000 in notes belonging to the Swartzell firm. The other two counts were then dropped.

Rheem was a financial power in the mortgage loan circles here. The

Continued on Page 2, Column 5.

BOND 'RACKET' CURB SOUGHT BY SHERIFF

Collusion in Prince Georges County Charged to New Police Force.

An appeal for aid in halting alleged collusion between bondsmen and the newly organized Prince Georges County police force has been made to the American Automobile Association by Deputy Sheriff Thomas H. Garrison.

Since the new department was organized, Deputy Garrison said last night, the police department is requiring exorbitant bonds of motor violators, particularly those from other States.

Deputy Garrison's appeal was in the form of a letter directed to the automobile association. The missive will not reach the offices until today. Consequently, no statement was forthcoming last night from the legal department of the association except a statement of Charles C. Collins, who said, "If Deputy Garrison has asked our aid, we will lend him every assistance."

Chief J. J. Crowley, head of the newly formed department, said last night that $500 is the bond required for autoists charged with exceding 40 miles an hour on the county highways and $1,000 is exacted in cases exceeding more than 60 miles an hour. The usual bondsman's fee in such cases is 10 per cent of bond.

The records of the department, which began on June 10, show that 256 arrests were made by the Hyattsville Police Station, of which, he estimated, 200 were for motor vehicle violations. Speeding and reckless driving, he said, constituted a large majority of these charges.

In the Marlboro substation, he estimated, a similar number of arrests were made, which would give an approximate arrest total of 400 motor-vehicle violations in the past 30 days.

The department is composed of eight policemen, two sergeants and a chief, each of whom is equipped with a police car. The patrolmen, who are legally constables-at-large, re-

Continued on Page 2, Column 7.

Five Dogs Left $1,000 Each By Will of Lynchburg Man

Fund Will Be Given to Baptist Orphanage at Salem on Death of Canine Friends, H. L. Moorman Provides in Disposing of Estate.

Special to The Washington Post.

Bedford, Va., July 10.—The will of the late Herbert L. Moorman, of Forest and Lynchburg, sets aside $1,000 for the care of each of his dogs, which are to be cared for by his nephew, L. Preston Collins, using the interest and a portion of the principal if necessary. As each dog dies such part of the $1,000 as has not been used shall be paid to the Baptist Orphanage at Salem.

Mr. Moorman in his will stipulated: "If possible I ask that my dogs shall not be separated, but shall be kept together. They have meant a lot to me and I want them taken care of." It is reported that there are now five dogs on the Moorman place.

Other items dispose of property as follows: Diamond rings to Mrs. F. E. Richardson and Mrs. George F. Abbitt, his sisters, and to Eloise and Dora Abbitt, nieces; watch and chain, given by directors of the Lynchburg Cotton Mill, to nephew, George Abbitt; watch, given by father, and chain and diamond locket to nephew, Watkins Abbitt; radio to nephew, Watkins Richardson; guns to nephew, Charlie Abbitt; to Baptist Orphanage in Salem, $4,000 in addition to above bequest, and all the rest of the personal effects and furniture to Mrs. Richardson and Mrs. Abbitt.

The rest of the estate shall be divided into eight parts to be divided as follows: Mrs. Richardson, two parts; Harold M. Collins, one part; L. Preston Collins, one part; Mrs. George F. Abbitt, four parts. The estate is valued at $17,000.

Dramatic Critic Dies In Automobile Crash

Cincinnati, Ohio, July 10 (A.P.).—Carl B. Adams, 31, dramatic critic of the Cincinnati Enquirer, poet and author, was killed instantly today in an automobile accident near Lexington, Ky. His skull was fractured and neck broken.

H. J. Bernfeld, assistant dramatic critic of the Enquirer; Miss Grace Haller, reporter, and Bernfeld's wife were injured in the accident and taken to Lexington hospitals.

One Killed, Two Hurt By Bomb in Alabama

Birmingham, Ala., July 10 (A.P.).—An unidentified Negro youth was killed and two other persons probably fatally injured tonight when a bomb was tossed from an automobile into the plant of the Pure Milk Co., in the business section here.

Textile Strike Rioters Are Routed by Tear Gas

Central Falls, R. I., July 10 (A.P.). A rioting crowd of 2,000 strikers and sympathizers broke through a police line in front of the General Fabrics Corporation Mills today, stoned the building and pelted the offices with missiles. The rioters were routed with tear gas. It was the second outbreak within 24 hours at the mills, which have been closed since May 7.

The appearance of Anna Burlac, organizer for the National Textile Workers Union, in the roped-off area near the mill caused the crowd to break through the lines and join her. Four police officers on duty near the mills were powerless to halt the crowd.

Earthquake Reported At Rhineland City

Dueren, Germany, July 10 (A.P.).—Two earth shocks accompanied by subterranean rumblings startled the inhabitants of this Rhineland city at about 6 o'clock this evening. No damage was reported.

PART OF GREENLAND IS TAKEN BY NORWAY

Eastern Section Is Occupied in Land Ruled by Denmark.

Oslo, Norway, July 10 (A.P.).—Norway has officially occupied that part of eastern Greenland lying between 75.40 degrees and 1.30 degrees, north latitude.

Denmark has exerted a monopoly over the trade of Greenland since 1774. Her administration of the entire island was not completed until 1917. The extension of her claims in that year led to a dispute with Norway regarding east coast hunting and sealing rights.

That dispute has continued intermittently until the present.

Denmark has claimed sovereignty over the land in question for many years. An expedition of Norwegian youths recently planted their flag on the contested territory and the Norwegian claim is based on their action.

London, July 10 (A.P.).—An exchange telegraph dispatch from Copenhagen tonight said it was reported from Oslo that King Haakon had signed a formal declaration taking east Greenland into Norwegian occupation.

Thedispatch said the Danish cabinet had been summoned for a special meeting tomorrow to consider Norway's action.

Foreign Minister Munch was quoted in the dispatch as saying that Denmark had done her utmost to prevent disagreement but she must maintain her rights and would complain to the Hague Court.

It would have been more in conformity with usual practice if the two Nations had gone to the Hague by mutual agreement, the foreign minister said.

He declared the procedure which Norway has chosen would not strengthen her case and would create bitterness in Denmark where the people are entirely unanimous on the question.

The foreign minister was described as being hopeful that the ties united the two Nations would be strong enough to survive the present trial.

Continued on Page 2, Column 5.

SUBWAY TRAIN KILLS GRAFT QUIZ WITNESS

Murder Theory Held in Death of New York Official About to Testify.

New York, July 10 (A.P.).—A hint of murder crept into the police investigation tonight of circumstances under which Traugott F. Keller, chief engineer of thte dock department, died under a subway train a few minutes before he was to have appeared before the State's committee investigating city affairs.

Whether Keller fell, jumped or was pushed under the train, the three possibilities the police considered, his death erased important testimony from the forthcoming public hearings which will follow those now being held behind closed doors.

Keller, star witness for Samuel Seabury, counsel for the legislative body, it developed, may already have named influential firms and individuals who paid graft in the award of certain contracts. He had been questioned privately for three days and only last night, committee members divulged, agreed to "tell all."

The whole story of bribes he had received for giving certain companies preferential treatment, and of bribes split with other city employes, he had pledged to lay before the committee.

He went to his office this morning and then started for the inquiry chamber. He entered the subway station at Bowling Green. As an express roared in he threw himself onto the tracks.

Keller had promised that today, among other things, he would reveal the identity of the mysterious "Frank Baxter," who figured in the pier lease investigation a year ago.

Baxter was supposed to have got the $250,000 the United American Line paid former Kings County Judge Bernard W. Vause, but Baxter could never be found.

Members of the present investigation committee had strongly suspected that Keller might be Baxter, and it was intended to force a showdown on this point today.

After Keller's suicide became known his subordinates were ordered to bring records from his office to the investigation rooms and these were expected to reveal a large part of the

Continued on Page 2, Column 5.

Smoot and Robinson Argue Tariff Revision Possibility

Democratic Leader Holds Effort Will Be Made to Alter Law.

Little Rock, Ark., July 10 (A.P.).—Senator Robinson, Arkansas, Democratic Senate leader, today answered a challenge of Senator Watson, Indiana, Republican Senate leader, by announcing that "an earnest effort" will be made to reduce tariff rates when Congress convenes in December.

Senator Watson last night challenged the Democratic leader to "assume the leadership in a fight to make a 'serious revision' of the present tariff law."

"I feel justified in replying," Senator Robinson said here today, "that when the Congress convenes an earnest effort will be made to reduce tariff rates, which, in the sound judgment of business men and economists,

Continued on Page 2, Column 2.

Flexible Provisions Make Change Unnecessary, Says Author.

Salt Lake City, July 10 (A.P.).—Senator Smoot, chairman of the Senate finance committee and coauthor of the Smoot-Hawley tariff act, expressed belief today there will be no revision of the law at the forthcoming session of Congress.

Commenting on a statement by Senator Robinson, of Arkansas, the Democratic leader, saying an effort at revision would be made in the next session, Senator Smoot said:

"I desire to call Senator Robinson's attention to the fact that never has a tariff bill been enacted during a session immediately preceding a presidential election. I do not think for a moment that a revision of the tariff will be made at this coming session of Congress. Under the flex-

Continued on Page 2, Column 2.

NEWS of SUBURBAN Washington and the Surrounding States

Appears on Pages 3, 9 and 18 Today

State Department, and Mrs. Castle; Seth Richardson, Assistant Attorney General, and Mrs. Richardson; Assistant Secretary Julius Klein, of the Department of Commerce; Allan Fox, of New York, and Mr. and Mrs. Thomas Healey. Mr. Healey is Washington correspondent of the Philadelphia Public Ledger.

Navy Plans Action In Uniform Charge

Report in Use by Police in Philadelphia Given to Judge Advocate.

(Associated Press.)

A report received by Secretary Adams on the alleged wearing of a naval uniform by a Philadelphia policeman in making a prohibition arrest was referred yesterday to the judge advocate general of the Navy with instructions that he recommend appropriate action.

The report, made at the Secretary's request by Rear Admiral Lucius A. Bostwick, commandant of the Philadelphia Navy Yard, was described as only a partial one. More details have been requested by the Secretary and are expected early next week.

The report said Charles Lang, the policeman, was a member of the Naval Reserve and as a result he had in his possession the chief petty officer's uniform that was worn. Admiral Bostwick also found it was a matter of court record that Lang wore the uniform at the Broad Street Station and that he apparently was aided in making the arrest thereby.

CLOSING OF LIBRARY HALF DAY DEPLORED

Short Hours Made Necessary by Insufficient Help, Officials Claim.

In connection with the closing of both the central building and branches of the Public Library at 1 p. m. every Saturday until further notice, Dr. George F. Bowerman, librarian, has issued the following statement:

"The year-round Saturday half-holiday law shortened the working week of every library employe. In the aggregate, this amounts to the equivalent of a reduction in the library staff of seven full-time employes.

"The gratifyingly steady increase in library circulation of books reached during the past year a total of 277,675 volumes. According to the usual estimates, eighteen additional assistants are needed to handle an additional book circulation of 270,000 volumes. The increase of staff provided for the coming fiscal year is only three.

"Since 25 additional employes are needed and there will be only three, the only way to meet the situation is to shorten the hours of library opening, pending the necessary increase in staff.

"The library trustees and the librarian much regret being compelled to take this step. They would like to lengthen the hours of library opening, rather than reduce them."

Relatives Identify Skeleton of Boy

Youth, Who Disappeared Nine Years Ago, Took Own Life, Belief.

Muncie, Ind., July 10 (A.P.).—The skeleton found in the airshaft of the Central High School here yesterday was positively identified today as that of Perlie Hogg, who at the age of 16, disappeared in 1922.

Charles Cooper, an uncle with whom the boy lived, and two aunts, Mrs. Cooper and Mrs. Effie Owens, identified fragments of clothing, shoes and a knife as having belonged to the youth.

Coroner Clarence E. Piepho said he would return a verdict of probable suicide, after Mrs. Owens told him young Hogg had threatened just before he disappeared, either to leave Muncie or destroy himself.

Coroner Piepho said he believed the boy either fell or jumped into the airshaft.

Belgrade Anxious Over Moratorium

Sacrifices Demanded From Jugoslavia Are Beyond Strength, Is Claim.

Belgrade, Jugoslavia, July 10 (A.P.).—The successful conclusion of the moratorium agreement between the United States and France has created widespread anxiety here.

Politicians have expressed belief that the sacrifice demanded of Jugoslavia was beyond her strength. They doubted whether a government could be found which would assume responsibility for renunciation of Jugoslavia's share of 900,000,000 dinars (about $15,000,000) and they counted upon America taking this circumstance into special consideration.

It was emphasized that creditors at home and abroad, whose loans of 888,000,000 dinars were taken up by Jugoslavia after the war for the purpose of rebuilding devastated regions, would insist on their interest payments.

Whether you want to buy, rent or sell, use Post Classified Ads. National 4205.

NOTICE TO SUBSCRIBERS

While enjoying your vacation you may have the news from home brought to your summer address by The Washington Post without additional charge. Simply call The Post Circulation Department—National 4205, and give your vacation address. Be sure to say, "I am at present a subscriber to The Washington Post."

THE WASHINGTON POST

MARYLAND BOY, 14, DIES IN AUTO CRASH

Reckless Driving Charge Is Filed Against Owner of Wrecked Car.

A 14-year-old Silver Spring, Md., boy was killed yesterday and the driver of the car in which he was riding was injured when the machine ran up a bank and overturned on the road between Four Corners and Seeks Corner.

The dead boy is Floyd F. Graves, 14 years old, of 710 Sligo avenue, Silver Spring. He was riding in a car driven by Robert L. Tyler, 608 Sligo avenue, according to Montgomery County police. A third passenger in the car, Earl Day, also 14 years old, who lives at 713 Chesapeake street, Silver Spring, was uninjured in the crash.

Ran off Road.

According to the story told by Day, the car first ran off the right side of the road. To bring it back on the road, Tyler swung his wheels sharply and the auto veered across the highway and mounted a bank until it toppled over. The dead youth was crushed under the car.

The Graves boy's body was taken to Walter Reed Hospital by Constable Lee Jones, where it was found that he was dead. The policeman said that officials at the hospital told him to take the boy to some doctor in Maryland to have him officially pronounced dead. Dr. Gerald Scully finally saw the youth and made the examination. The body was removed to the undertaking establishment of Warner E. Pumphrey, in Rockville.

Taken to Hospital.

Tyler, who is a motorman, was taken to the Georgetown Hospital after being given first aid by Dr. Scully. He is believed to have a fractured skull. An X-ray will be taken this morning to determine the extent of his injury. He had not been told last night that the Graves boy had been killed.

A charge of reckless driving was placed against Tyler last night by Corpl. George C. Windham, of the Silver Spring substation, Montgomery County police. He will be given a preliminary hearing in police court at Rockville Monday.

Young Graves is survived by his father, Jesse Graves; three brothers, William, Jesse, jr., and Joseph Graves, and eight sisters, Mrs. Edna Saunders, Mrs. Olive Jones, Mrs. Marjorie Peters, Miss Ann Graves, Miss Margaret Graves, Miss Doris Graves, Miss Mary Graves and Miss Ruth Graves.

His mother died about three weeks ago. He was a second-year student at the Takoma-Silver Spring High School. Funeral arrangements had not been completed last night.

REVISION OF TARIFF SEEN BY ROBINSON

Continued from Page 1

have tended to restrict foreign markets for American products and to inspire retaliatory measures on the part of foreign countries."

Senator Robinson, in his statement, said that present tariff rates are "important factors in causing the existing depression."

Referring to Senator Watson's statement, Senator Robinson said:

"Does not the senator realize that the true test of the value of the present tariff is not whether it has 'slaughtered export or import trade' but rather whether it has tended to diminish the demand for American-made products and the purchasing power of the consumers of such products?"

The challenge from Senator Watson, issued from Washington last night, followed a previous statement by Senator Robinson, criticizing the Smoot-Hawley tariff. In this Senator Robinson said "an announcement from the President that the worst exactions of the Grundy tariff would be corrected with his aid and countenance, would give the same comfort to his own countrymen that his reparations moratorium was expected to give to the staggering nations of Europe."

Senator Robinson's statement today inquired if the Indiana senator had "forgotten the resentment which the Smoot-Hawley tariff act of 1930 aroused in certain countries numbered among the principal customers for American-made goods."

TARIFF REVISION NEED SCOUTED BY SMOOT

Continued from Page 1

ible provision of the present tariff act either reductions or increases can be secured on specific items without disturbing our whole financial and business structure."

Referring to protests on the Smoot-Hawley tariff from foreign governments, the finance chairman charged that Senator Thomas, Oklahoma Democrat, had sent a letter to other nations, "inviting criticisms from their respective foreign countries against the provisions of the Smoot-Hawley bill and particularly requesting criticisms as to whether the enactment of the bill would affect their countries."

He declared the decrease in imports during the last half of 1930 as compared with the similar period of 1928, was $670,000,000, of which $400,000,000 was in duty-free commodities and over $100,000,000 in dutiable luxuries, "which were naturally affected simply by decreased buying power."

"The United States continues to ship abrod about the same proportion of its industrial output as it did prior to the advent of the business slump," he added. "Considering our nineteen leading customers among foreign nations, we find that our trade during the year, 1930, amounted to the average of our trade during the period of 1924 to 1927."

Telegraph Company Is Sued for Injuries

Suit for $25,000 was filed against the Western Union Telegraph Co. yesterday by Miss Eva Miller, of 1303 Clifton street northwest, who claims she was knocked down by a messenger boy on F street near Seventeenth street northwest.

Miss Miller charges, through Attorney Emmett L. Sheehan, that she suffered injuries to her hip, arms and knees and has sustained also a permanent facial deformity through a hurt to her nose. This latter, it is charged, can only be remedied through a dangerous and painful plastic operation.

KILLED BY AUTO

FLOYD F. GRAVES.

250 PRISONERS SEEN IN TRANSFER GRAFT

U. S. Felons Enjoy Lives of Ease on Staten Island, Paper Claims.

New York, July 10 (A.P.).—The Sun today said that 250 swindlers, smugglers, bootleggers and other Federal felons, sentenced to the Atlanta Penitentiary, are housed in a barracks at Fort Wadsworth, Staten Island, enjoying comparative luxuries they procured by improper money payments.

The newspaper said the convicts outnumbered the soldiers at the Fort and that they are lodged in quarters formerly used by Army officers, obtaining them by "payments to persons in authority for transfers from Atlanta."

An investigation of the condition is in progress. It was disclosed today in an Associated Press dispatch from Washington that the Government had broken up the system of graft within the Atlanta Penitentiary by which certain prisoners were accepting money from other inmates to facilitate their transfers, not only to the Staten Island fort, but to road camps, where conditions were more desirable than in the Atlanta prison.

There are no cells in the Fort Wadsworth barracks, no bars on the windows and no sign of a prison except the uniformed civilian guards. Work is practically unknown.

The grounds overlook the narrows, through which ships pass as they come and go in the New York port. At night the strains of dance music float over the water from Midland Beach Amusement Park, the paper says, to lull the prisoners to slumber.

The Washington dispatch quoted the Department of Justice as stating the number of men involved in the Atlanta transfers was small and that "little money changed hands." It added that all prisoners who secured transfers to camps "by improper means" have been sent pack.

The Department said there was no evidence in the Atlanta cases that money had been paid to any officer or employe of the institution or of the Department. Blame was placed upon overcrowding at the Federal penitentiary.

A reporter visited Fort Wadsworth today and related that the Federal prisoners are quartered in former reserve officers' summer camp rooms. He was not allowed to enter the barracks but was told by Army officers that there were more Federal prisoners than soldiers in the reservation. The military force consists of a skeleton company of the Fifteenth Regiment.

Aside from a lieutenant, acting as sort of a liaison officer between the superintendent of prisons in charge of the prisoners and the Army authorities, the Army has no authority over the convict population, the reporter was informed.

The guards have either been sent from Federal prisons or hired here by the Federal prison authorities, it was stated. The labor which the convicts perform is limited to the already completed and perfectly maintained roads within the reservation, he was told. In two years, he was told, the only actual work they had done was leisurely to rebuild a stable which had been destroyed by fire.

This activity caused a strong protest from Staten Island labor unions and Representative Anning S. Prall filed a protest in Congress. Since the Federal prison labor has been confined to the shady roads.

Some time ago convicts began to write to each other about it, and a Government agent got one of the letters. It was in the possession of Paul Rabkin, a smuggler of Swiss watch movements, convicted a year ago and sentenced to two years in the Atlanta Prison.

Some months later Rabkin was wanted as a witness in another case. A Federal agent was sent to Atlanta for him, but Rabkin wasn't there. The agent found him at Fort Wadsworth.

Rabkin then admitted that he had bought his transfer for $1,000, and that Solomon Rubman and Joseph Y. Pearlman, convicted with him, had paid $800 apiece and were in Fort Wadsworth.

George Graham Rice, whose family name was Jacob Simon Herzig, had also bought a transfer to Fort Wadsworth.

Another transferred prisoner was said to be Harry Goldhurst, convicted of running a bucket shop and sentenced to five years in Atlanta.

John T. Locks, sentenced to three years in Atlanta in 1929 for fraud in promoting shares of the notorious Canario Copper Corporation, also was located in the old fort on Staten Island.

Atlanta, Ga., July 10 (A.P.).—United States Attorney Clint W. Hager, of the Northern district of Georgia said today he had records of the dismissal of former Chaplain Fred S. Ladlow for carrying letters and checks in and out of the Atlanta Federal Penitentiary in violation of prison rules.

Any other investigations, Mr. Hager said, were carried on by Department of Justice agents who reported directly to Washington.

Warden Fred Aderhold of the penitentiary could not be reached to comment on dispatches from Washington that Justice Department officials had broken up a system by which wealthy prisoners sought transfers to more congenial prison camps.

(Associated Press.)

Justice Department officials asserted yesterday they had broken up a system of bribery operating through intraprison grapevine channels at the Atlanta Penitentiary, under which wealthy prisoners sought transfers to more congenial prison camps.

An investigation still in progress disclosed that certain prisoners in "key positions" were inducing other inmates to pay them small sums on promises of transfer.

Two of those named by the Department as involved were Paul Rabkin and Joseph Pearlman, convicted of a conspiracy to smuggle Swiss watch movements into the United States. Both were transferred to Fort Wadsworth, on Staten Island, New York, but now will be sent back to Atlanta.

Prison bureau officials said difficulties had been encountered in learning the names of prisoners who had accepted the bribes, and Federal agents are being retained on the investigation.

In a formal statement issued by the department it was stated the "scheme has now been completely broken up and appropriate action has been taken to discipline those involved."

The statement added that the number of prisoners and sums involved were small and that "all of those prisoners who secured transfer to camp by improper means have been sent back to the institutions from which they came."

Thus far, it was said, no evidence has been uncovered that prison officials were involved. If any such evidence is found, the department asserted, prosecutions will be started immediately.

Department agents are working upon a theory that the scheme was made possible partly by a leak into the penitentiary of information that a list of prisoners to be transferred to prison camps had been prepared by the prison bureau here.

Acting on this knowledge, it was said, certain shrewd prisoners approached fellow inmates known to have money with a promise of securing their transfer if a certain sum was paid.

"'As soon as the new Federal prisons recently authorized by Congress are completed,' the department said, 'it will be possible to reduce the overcrowding at Atlanta. A new prison to house 1,200 inmates will be completed within a year. Construction work on a new hospital for defective delinquents, two new reformatories and one narcotic farm will be started during the summer.

"The chief advantage accruing to a man by transfer to a camp is the possibility of earning a slight reduction of sentence for good behavior or hard work."

DOHERTY LIBEL SUIT SEEKS $12,000,000

Magnate's Action Against Kansas City Star Is Gas War Feature.

Kansas City, July 10 (A.P.).—A $12,000,000 libel suit filed today by Henry L. Doherty, utilities magnate, was met by the Kansas City Star with the statement that the newspaper would not swerve from its campaign "to get fair gas rates for domestic consumers in the cities of Kansas and Missouri."

"The Star does not propose to be intimidated into any let-up in its fight to force a reduction of rates to a fair level as determined by the constituted authorities of Kansas and Missouri, the public service commissions," the newspaper said, adding:

"It is common tactics to bring libel suits in order to bluff off aggressive newspapers that are fighting the public's battles."

Doherty, head of the Cities Service Co., which through various subsidiaries supplies natural gas to Kansas City and other municipalities of Missouri and Kansas, alleged the Star had libeled him personally in a series of articles attacking rates and methods of his companies.

In addition to today's $12,000,000 suit, Doherty's representatives here said other damage actions would be brought against the Star.

The nature of the forthcoming litigation was not disclosed, but Doherty announced in New York several days ago he had instructed his attorneys to seek damages in behalf of the stockholders of the Cities Service Co.

Sale of the company's curb stock, except the first preferred, has been ordered stopped in Kansas by the State Securities Commission and Doherty blamed the Star and Gov. Harry Woodring, whom the utilities magnate described as "a tool" of the Star, for instigating this action, which Doherty is combating in the courts.

The libel suit was based on charges published by the Star that Doherty had profited personally from an "engineering and management fee" of 1¾ per cent of the gross revenues of the subsidiary companies controlled by the Cities Service Co.

Doherty's petition denied that he had received any salary or income from the fees, and said for many years he has received no salary as president of Cities Service Co. or any of its affiliated concerns.

Rival Company Charge Denied.

A charge in the petition that the Star and its officers "had planned and attempted to organize a competitive company to furnish natural gas in the Kansas City territory," was declared by the Star to be "preposterous and untrue."

George B. Longan, president; Roy A. Roberts, managing editor, and Fred C. Trigg, Kansas editor, all members of the board of directors of the Kansas City Star Co., were named as defendants. The Star is owned entirely by members of the staff, who purchased it after the death of Laura Nelson Kirkwood, daughter of William Rockhill Nelson, the founder.

In anticipation of the libel suit the Star retained former Senator James A. Reed, of Missouri, as counsel in addition to the law firm which represents it regularly.

Rate Fight Continues.

Meanwhile, the rate fight went on today. The City of Kansas City, where domestic consumers pay $1 per 1,000 cubic feet for gas, filed with the Missouri Public Service Commission a brief asking the commission to compel the Cities Service Gas Co. to present a schedule of rates for sale of gas from its pipe lines in the State to all local distributing companies and other users. An investigation was asked if the rates were found to be unreasonable.

The brief alleged the holding company and affiliated companies are operating in violation of State laws against price fixing and trusts. Officials of the company have contended it is engaged in interstate commerce and is not subject to regulation by the State commission.

The official fight for a reduction of rates in Kansas is being directed by Gov. Woodring, who has at his command a fund of $100,000 appropriated by the Legislature for expenses. Doherty rejected a request of the governor to reduce city gate rates for gas in Kansas from 40 to 30 cents per 1,000 cubic feet.

GOES TO PRISON

EDMUND D. RHEEM.

RHEEM ADMITS GUILT AND GETS JAIL TERM

Continued from Page 1

firm of which he was the head was one of the largest of its kind here, and millions of dollars flowed through its offices. The collapse of the house precipitated a series of litigations that virtually swamped the office of Fred J. Eden, referee in bankruptcy. Mortgage notes supposed to have been secured on first trusts were found to have no actual security in that the trusts has been released and the notes had not been paid.

A dozen of the larger apartment and office buildings in the city were among those affected. The Shoreham Building, the Shoreham Apartments, the Westchester Apartments, the Ponce de Leon and numerous others were brought into litigation through released trusts and their financial affairs are now being worked out in the courts. Two large life insurance companies became involved when it was found that they had loaned sums of over a million dollars each on mammoth apartments on which prior trusts had been released without noteholders being paid.

REGRET SENT MEXICO IN ARREST OF CONSUL

Continued from Page 1

against Dominquez had been expunged from the record.

The Chicago incident was one of a series which aroused critical comment in Mexican newspapers recently.

On June 8 the American Government expressed regret for the slaying of two Mexican students by deputy sheriffs at Ardmore, Okla.

More recently Ruben C. Pardo, a Mexican, was fatally shot at San Diego by Federal immigration inspectors. The Immigration Bureau is now awaiting a report on the shooting.

Dominguez as arrested Tuesday, charged by Judge Thomas Green, of the Chicago Municipal Court, with contempt of court following his appearance on behalf of a Mexican citizen.

The Illinois Governor reported yesterday that Judge Green had expunged the order against the consul to remove any possibility that his action might be considered unfriendly to Mexico. The report follows:

"Upon receipt of yours of the 7th relative to the arrest of the Mexican consul of Chicago by order of Judge Thomas Green, of the municipal court of that city, I asked Chief Justice John J. Sonsteby to at once get in touch with Judge Thomas Green in an effort to bring about a satisfactory conclusion of the matter. The following statement has just been given out by Judge Green:

"'To remove any possible belief that my act was any indication of any feeling toward Mexico or to the Mexican people or to create any unfriendly relations between the two countries, and to promote the general good feeling between the two countries, the order being directed only as to the individual, at the request of John J. Sonsteby, chief justice of the Municipal Court of Chicago, I entered an order expunging the order of July 7, 1931, which held Adolfo G. Dominguez in contempt of court in the case of the people of the State of Illinois vs. Adolfo G. Dominguez, in the Municipal Court of Chicago, thereby closing the matter.'"

TARIFF BILL 'LEAK' DEFENDED BY THOMAS

Continued from Page 1

floor, I did send copies of the bill as it passed the House of Representatives to our major trade customers, and did ask them how provisions of the bill would affect foreign trade with those countries.

"It is true, as Senator Smoot charged, that I did see what was coming—protests from foreign countries. I was trying to protect America against them as much as possible.

"I desired to protect American trade from a wall being built up.

"There is no doubt but that some of the protests came from my sending out these copies of the tariff bill, but I have had no particular correspondence about it."

STAR GRAFT WITNESS JUMPS TO DEATH

Continued from Page 1

secret dealings the engineer is alleged to have engaged in.

Although Keller's salary was but $10,000, accountants checking over his bank accounts have already unearthed deposits of $100,000. As chief engineer, he had almost unlimited power over pier leases, rentals and construction work.

Philadelphia Makes Bid For Republican Session

Philadelphia, July 10 (A.P.).—Mayor Harry A. Mackey in a letter today notified the Republican national committee that Philadelphia is in the field for the 1932 convention.

The mayor asked Senator Simeon D. Fess, of Ohio, chairman of the committee, to arrange an appointment to meet a Philadelphia committee in Washington July 20 or 22.

STIMSON IS CHEERED BY PARLEYS IN ITALY

Secretary Will Leave Rome Today for Short Visit in Mountains.

Rome, July 10 (A.P.).—Eminently satisfied by his talks with Premier Mussolini and Foreign Minister Dino Grandi, Henry L. Stimson, American Secretary of State, will leave tomorrow by automobile to spend a few days in the mountains before proceeding to Paris.

Secretary Stimson said his talks with the Italian cabinet members had "furthered one purpose I had in coming to Europe—that is to form my own impressions concerning conditions here."

The Secretary did not comment specifically on the disarmament feature of his discussions with Signors Mussolini and Grandi, but the premier made it clear that that question was gone over in detail and that Italy and America were harmonious in their desire to get the maximum results from the disarmament conference to be held next February.

After his contact with the modern Italy, as personified in the premier and the foreign minister, Secretary Stimson spent his last evening here visiting ancient Rome. Mr. and Mrs. Stimson were taken for a private view of the Roman Forum, the campidoglio on which stands the capitol in a square designed by Michelangelo, and the San Angelo Castle, once a papal fortress.

By order of Mussolini these buildings were illuminated by large hidden searchlights and they made a fantastic multicolored scene.

Secretary Stimson had not definitely decided tonight where he would spend the next few days, but he had made up his mind not to go to Florence, as originally planned, because of the heat.

At noon the Secretary was honor guest at a farewell luncheon given by Foreign Minister Grandi in a beflowered palace where the Borghese family once lived. Places were laid for 50.

Secretary Stimson also inspected the site for the new American Embassy. He expects to arrive in Paris July 15.

PRESIDENT SCORES SHORTS IN WHEAT

Continued from Page 1

speculator will profit by just that much. Of course, if the price should go up, he has to "cover" his loss. In the case of wheat here of late, however, the speculator has gambled correctly.

President Hoover, in his statement, did not denounce all short selling. If times were normal, he indicated, he might have nothing to say on the matter. But in these days, he said, short selling of wheat "has but one purpose, and that is to depress prices." This, he said, "tends to destroy returning public confidence." Also, he said, it is clearly the intent of the speculators to take a profit from the losses of other people and to deprive farmers of their rightful income.

There is an important political phase to the wheat situation. The Federal Farm Board, which grew out of the Republican platform pledge of 1928, was created at a special session of Congress, called by President Hoover right after his inauguration. The board was given a revolving fund of $500,000,000, and a good part of this was used by the Crain Stabilization Corporation, an off-shoot of the board, to buy up surplus wheat and thus stabilize the price.

Farm Board's Problem.

Last spring, about the time President Hoover was returning from the Caribbean, Chairman Stone, of the Farm Board, announced that the wheat-buying program was over, and that the growers would have to compete with the world market. Then arose the problem as to what the board would do with the 250,000,000 bushels or so that it had bought.

Recently Vice President Curtis, Senator James E. Watson, of Indiana, and Senator Arthur Capper, of Kansas, appealed to the Farm Board to keep its wheat off the market for a period of months or until the price reaches a certain figure.

The board had announced that it would sel wheat whenever market conditions were favorable. Abut three weeks ago, in response to protests from the farm regions, President Hoover asked the board to reconsider this policy.

Board's Policy Modified.

The Farm Board then modified its policy to the extent of deciding that it would not sell more than 5,000,000 bushels in any one month, exclusive of foreign sales then under consideration.

The farmers, however, are far from satisfied. Some of them want the wheat held for a year; others suggest that it be held until the crop now being gathered has been sold, while others want it held until the price goes to 85 cents or a dollar. Still others would have Uncle Sam solve the problem by burning the wheat or giving it to the Chinese.

Meanwhile the Republican national committee has a special farm committee hard at work trying to placate the farmers and line them up for 1932.

Speculation by Shorts Denied in Kansas City

Kansas City Mo. July 10 (A.P.).—Frank A. Theis, president of the Kansas City Board of Trade, said tonight the Kansas City grain market to his knowledge was free of any short-selling speculators condemned today by President Hoover.

Holdup Trio Robs New Orleans Bank

Heavily Armed Bandits Force Employes Against Wall; Get $2,500.

New Orleans, July 10 (A.P.).—Three masked bandits held up the St. Bernard Market Branch of the Canal Bank & Trust Co., shortly after 2:30 o'clock today and escaped with about $2,500.

The three robbers were heavily armed, wore handkerchiefs over the lower part of their faces and threatened to kill anyone attempting to give an alarm.

Miss Sophie Mossmeier, a teller, who saw the men leave their parked car, ran to a telephone to call police but was forced to drop the instrument at the point of a pistol. After herding employes against a wall, the robbers forced the manager to open the safe and quickly withdrew. The bandits fled in a sedan in which two other men waited for them.

Hickey-Freeman CUSTOMIZED CLOTHES

STORE HOURS

During July and August we will close at one o'clock on Saturday. Many new arrivals suitable for wearing over the week-end await your pleasure until one today. Our finer flannel trousers, customized by Hickey-Freeman, will gladden your leisure hours.

Goldheim's

Apparel for Gentlemen . . . Established 1875

FOURTEEN HUNDRED AND NINE H STREET

PARIS' LOAN STAND PERPLEXES BERLIN

Official Germany Is Worried by Grave Situation That Demand Creates.

Berlin July 10 (A.P.).—Official Germany is making no attempt to conceal the gravity of the situation which has developed from Hans Luther's visit to Paris, where, according to reports reaching here, the French imposed political conditions upon the granting of a loan to the Reichsbank.

Chancellor Bruening's office was a beehive today as conferences with bankers, industrial heads and political leaders, including United States Ambassador Sackett, followed each other in rapid succession.

The political opposition is known to be watching its opportunity and there is a feeling that only a good excuse is needed to provoke a political upheaval. No better excuse could be found, the government is afraid, than surrender by Chancellor Bruening to political pressure from France.

French Stand Held Wedge.

Hitherto the chancellor has been able to hold out against the Nationalists because politics had been kept out of the Hoover plan for Germany's economic rescue. When they found that that plan had been left intact, the opposition was for a time nonplussed.

Now, in the German view, France is insisting upon certain political guarantees which were left out of the Hoover proposal, and the radicals of the political right and left are using this development for their own advantage.

Dr. Luther, who intended to return to Berlin this afternoon was urged to remain in Paris for further negotiations, because the German government feels it has already called upon the United States so often that it would prefer to have Dr. Luther obtain part of the money he needs in France.

Should he fail, however, there is little doubt that Ambassador Sackett once more would be asked to call in the United States.

The newspapers, with practical unanimity, oppose making political concessions to obtain aid from France.

Paper Hits Paris Attitude.

Even Germania, the Centrist organ, which generally is regarded as the chancellor's paper, asks where it would lead if every future loan had to be bought not only with interest charges but with political concessions. Paris has shown once again, Germania says, that it can not with justice claim to play a leading role in intellectual and economic reorganization.

The semiofficial newspaper Diplomatisch Politische Korrespondenz asserts that the reason the French demands regarding curtailment of Germany's naval program puts the chancellor in such an embarrassing position at home is that it awakens in Germans a bitter feeling of helplessness and inequality before the other Nations.

The newspaper says it can not understand why pressure should be brought upon Germany in regard to naval mattres at this particular time when Premier Mussolini is making the "common sense suggestion that disarmament down to 10,000 tons is not too much so long as nobody has more."

Bandit Is Killed In Tennessee Bank

Wounded Companion Is Taken as Police Frustrate Holdup Plan.

Friendship, Tenn., July 10 (A.P.).—Trapped by officers who had been warned an attempt would be made to rob the bank of Friendship, one man was killed and his companion was wounded and captured in a gun battle at the bank today.

Advised that the holdup was contemplated, officers stationed themselves in the bank. When a man approached the cashier's window with a pistol in his hand and yelled "stick 'em up," the officers started firing from a balcony. The bandit returned the shots until he fell dead.

The other man was in an automobile nearby. As the policemen surrounded the car, he tried to draw a gun and they shot him in the arm and arrested him.

SHERIFF OPENS WAR ON BONDING 'RACKET'

Continued from Page 1

ceived $1,500 a year salary, and $300 for the upkeep of their automobile.

Deputy Garrison, in commenting upon his appeal, described the high bonds as a "plain outrage." "Tourists," he said, "are discouraged from entering the State of Maryland by such practices."

Chief Crowley admitted that most of those caught by police are from other States and usually are tourists. He had not been informed, when interviewed, of Deputy Garrison's request for assistance from the automobile association.

Several interstate buses have been stopped while passing through the county, according to Garrison, and forced to wait while the bus drivers brought collateral to insure their appearance in court on various charges.

You haven't finished reading this morning's news until you read Post Classified Ads.

BRITAIN TAKES STEP TO WAIVE ON DEBTS

Serves Formal Notice That, She Does Not Expect Germans to Pay.

London, July 10 (A.P.).—Great Britain today took decisive action to put the Hoover moratorium into effect, so far as she is concerned, by informing the Bank for International Settlements that she would not expect payment of the German reparations installment due on July 15.

In a letter notifying the World Bank of its decision, the government stated that it was renouncing both the conditional and unconditional annuities and that the governments of the dominions and India concurred.

It is now up to the bank to notify Germany of the British action.

The letter to the bank says the step was taken on the ground that collection of the installment due next Wednesday, even if Germany were able to pay, would be "manifestly inconsistent with acceptance in principle of President Hoover's proposal."

Details Must Be Settled.

It points out that "certain outstanding questions regarding the method of giving effect to President Hoover's proposals remain to be settled."

It is for the settlement of these "outstanding points," the most important of which are the questions of deliveries in kind and of the guarantee fund which France would be required to deposit with the World Bank in the event of a German moratorium under the Young plan at the expiration of the Hoover year, that financial experts of the nations chiefly concerned will meet here next Friday.

The British government today issued formal invitations to the nations which will be represented at that conference. They are the United States, Germany, France, Italy, Belgium and Japan.

The United States is to be represented by Hugh S. Gibson, Ambassador to Belgium, who will attend as an "observer." America is not a signatory of the Young plan.

U. S. Formally Notified.

Sir Ronald Lindsay, the British Ambassador, notified the State Department yesterday of his government's action in informing the Bank for International Settlements it did not expect payment by Germany of reparations on July 15.

Acting Secretary Castle, of the State Department, expressed the view other governments would take a similar position in connection with their acceptance in principle of President Hoover's one year's moratorium plan.

Commenting on newspaper dispatches telling of the financial situation in Germany, Castle expressed confidence the strain would be overcome.

Information to the department from official sources, he said, showed that the Darmstedter Bank, involved by the failure of a large wool firm, was still sound.

BERLIN IS ANXIOUS OVER LOAN OUTCOME

Continued from Page 1

francs at the disposal of the German money market, according to Le Matin.

New York, July 10 (A.P.).—Further credits to the Reichsbank from the Bank of England, the Bank of France, the Bank for International Settlements, and the Federal Reserve System, totaling between $200,000,000 and $300,000,000, are expected in Wall street to be the outcome of negotiations now under way.

May Ask Credit Curb.

As a condition to the new credits, it is thought that the lending banks will insist that the Reichsbank adopt some means of rationing or restricting credit. It also is understood that the group of banks will insist that the commercial banks in their respective countries continue in force such credits as they have extended to Germany already.

No effective date for the new credit has been decided upon, but it is expected that the whole matter will be settled in the immediate future.

Reichsmark exchange was lower today, but French and Swiss francs and Dutch florins were fractionally higher, which indicated possibly a continuing flight of capital from the Reichsmark. German bonds, particularly the 5½ and 7 per cent issues of the national government, experienced heavy selling pressure until late trading, when they reversed the downward trend. Several of the more active German issues closed higher for the day.

Reichstag Chief Forced To Flee Communist Mob

Heide, Germany, July 10 (A.P.).—Paul Loebe, speaker of the Reichstag, was caught in a brawl today when he arrived here to address a meeting of social Democrats on the government emergency tax decrees.

A group of national Socialists and Communists attacked his escort at the railway station and Herr Loebe had to flee for shelter in a nearby house while police cleared the streets.

SPECIAL NOTICES

AFTER THIS DATE, I WILL NOT BE responsible for any debts contracted by any one other than myself. GEO. R. CARLISLE, 441 Eye st. nw.

Window SHADES; Floor Coverings; SCREENS; prompt econ. serv. KLEEBLATT, 11th and H nw.; Linc. 0879.

LATEST HAPPENINGS IN MARYLAND AND VIRGINIA

COLUMBIA BAPTISTS REELECT OFFICERS

Falls Church Congregation Holds Meeting; Fairfax Groups Plan Picnic.

FAIRFAX BUREAU OF THE POST.
P. O. Box 245, Fairfax, Va.
Phone Fairfax 166.

Members of the Columbia Baptist Church, of Falls Church, at annual business meeting reelected W. T. Parrott as clerk, T. B. Snoddy, treasurer, and R. E. Ankers, treasurer of the benevolent fund. R. E. Ankers, W. W. Rucker, Edward T. Fenwick, H. H. Rogers, T. B. Snoddy, E. G. Fenwick, William S. Hoge, jr., W. S. Renn, Mrs. Harmon Green and Mrs. Hattie Keyser were selected as members of the new financial committee. Mrs. E. T. Fenwick, Mrs. Guy Ervin and Mrs. George W. Hawxhurst were elected as members of the music committee; R. E. Ankers, E. T. Fenwick, F. F. Moffett and Mr. and Mrs. H. H. Rogers, were chosen as delegates to the Potomac Baptist Association Convention, which will be held in Purcellville, Va., on August 5 and 6. F. F. Moffett was elected chairman of the ushers. The resignation of J. L. Shotwell as a deacon was presented, but was not acted upon.

The financial condition of the church was reported to be excellent, as the receipts are sufficient to cover all expenses. The church treasurer's report showed a total income of $3,513.90, exclusive of the Sunday school or benevolent collections. There was $2,459.26 in the special building fund, and the church indebtedness was reduced $1,500 from this fund. R. E. Anker, treasurer of the men's benevolences, reported that $664.54 had been received during the fiscal year, and the collections for the women's and young peoples' missionary cooperative program and special fund amounted to $1,055.29. The Sunday school treasurer, H. H. Rogers, reported a balance on hand on July 1, 1931, of $146.70; receipts, of $790.28.

The members of the Presbyterian and Methodist churches of Vienna will hold a joint picnic today in Rock Creek Park in Washington. Special amusements and games have been planned for the afternoon.

The board of religious education of the churches of Arlington-Fairfax Counties met yesterday evening at 6 o'clock in the Presbyterian Church at Falls Church. This was followed by a supper at 6:30 to all persons in both counties who were interested in the week-day schools of religious education which has been carried on for the past two years among the school children of the two counties, under the direction of Miss Ethel Morrison.

Following the supper a business meeting was held under the chairmanship of Walter K. Handy, of Arlington County. The Rev. Minor C. Miller, secretary of the State Council of Religious Education, was the principal speaker. A general discussion of the plans for continuing the religious education instruction in the public schools during the next school term, which starts in September, took place. The supper was served by the Ladies Aid Society of the Presbyterian Church under the supervision of Mrs. George Thompson, chairman.

The women in charge of the Grange Women's Cooperative Market at the home of Miss Gladys Winfield on the Lee highway near Legato about 2 miles west of Fairfax, have arranged to hold an ice cream festival this evening from 5 until 9 o'clock. The proceeds will be used to aid in the carrying on the enterprise. Home-made ice cream and cake will be served. The committee in charge of arrangements includes: Miss Ludema Sayre, Miss Gladys Winfield, Mrs. Barbara Hall, Mrs. Oden Hutchison, Mrs. Franklin Williams, Mrs. E. D. Vosbury and Mrs. George F. Miles.

Children's Day will be celebrated tomorrow at the Methodist Episcopal Church in Fairfax. A program of recitations and songs has been planned for 8 o'clock in the evening.

The ninth annual carnival of the Volunteer Fire Department of Falls Church will open this evening on the Eastman lot in East Falls Church, at the corner of the Lee highway and Brown avenue and will continue through the following week, with the exception of Sunday. The proceeds of the carnival will be used toward the erection of a new fire engine house and community hall.

President Robert E. Kendrick is chairman of arrangements, and W. A. Fravel, secretary of the department, chairman of the special committee to receive contributions to the building fund with Joseph G. Loveday as treasurer of the fund. Chief E. M. Ward will have charge of the lighting arrangements.

The Women's Auxiliary of the department will have charge of the home-cooked food sale and will sponsor two contests for the best home-made cakes on Wednesday and Saturday evening, with Mrs. Maurice Allan in charge. Z. B. Groves and J. R. Royston will have charge of the erection of the stands and dancing pavilion. The chairmen of the various stands and booths are: R. L. Harmon, ice cream; J. R. Royston, milk bottles; Douglas Royston and Boyd Case, No. 1 candy booth; C. A. Bradley and C. W. Case, No. 2 candy booth; George Maben, soft drinks; George Clark, lamps; C. A. Seaton, blankets; Z. B. Groves, household; Bernard Atwell and G. W. Adams, hams, lard and bacon; Miss Catherine Schofield and Miss Catherine Hussion, balloons; E. M. Ward, automobile; E. E. Eldridge, hoopla; J. S. Swecker, popcorn and J. E. Rucker, games.

The carnival will open each evening with a band concert by the Falls Church Fireman's Band under the leadership of Joseph Azema, from 8 until 9 o'clock, which will be followed by dancing until midnight.

The new home of the National Bank of Halifax, on the corner of Main and Payne streets, which was recently erected on the site of the old Fairfax Tavern, will be open to the public tomorrow afternoon and evening until 9 o'clock. Cashier Edgar Littleton and officials of the bank will act as the reception committee. Refreshments and a souvenir booklet of the history of the bank and surrounding country will be given to those attending.

The interior of the main hall, which is three stories high, is of colonial architecture somewhat resembling old Pohick Church in the walls and paneling. There is an overhanging balcony in the rear which opens from the directors' room on the mezzanine floor. The counters and furnishings on the lower floor are of colonial design in knotty oak. The electrical fixtures are finished in gray and resemble old-fashioned oil lamps. The building is modern and fully equipped throughout.

Cashier Littleton states that no banking business will be transacted during the reception.

Later Madison, 27-year-old farmer, of route No. 1, Vienna, suffered a possible fracture of the hip yesterday when the horse which he was riding shied at a piece of paper, threw him and then kicked him. The accident occurred on the Herndon-Wheile road. The farmer was treated at Georgetown Hospital.

PRIMARY PUPILS IN VACATION BIBLE SCHOOL

Post Staff Photo.

Pupils of the primary class of the Daily Vacation Bible School, which is being conducted in the Wheile Methodist Church at Sunset Hills, Va., with handiwork made in connection with their Bible study.

ARNOLD NAMED HEAD OF VETERANS' ORDER

Legion Post of Alexandria Elects Officers; Convention Plans Made.

THE WASHINGTON POST BUREAU.
907 Prince St., Alexandria, Va.
Phone Alexandria 523.

John S. Arnold was last night elected commander of Alexandria Post No. 24, American Legion, succeeding Sidney Weil. G. Raymond King was chosen first vice commander; Louis F. Hoy, second vice commander; Marc Freeman, of Fort Humphreys, third vice commander; Howard L. Arnold, adjutant; Jones Cox, finance officer, and Harry Davis, sergeant at arms. The election of a chaplain was deferred.

Commander Sidney Weil, who will serve until after the State convention in Clifton Forge on August 23-25, has ha d an unsually successful term, the membership of the post during his administration reaching the peak of 605 members, easily the largest in the State.

The meeting last night voted to indorse Dan S. Hollenga for the post of commander of the division at the State convention. Mr. Hollenga has been active in legion affairs since the organization in Paris, and was one of those instrumental in its organization.

The meeting also voted to invite the 1932 convention of the Virginia division of the legion to meet in Alexandria, the invitation to include the American Legion Auxiliary, the Forty and Eght and the Eight and Forty, the latter being the women's organization corresponding to the Forty and Eight.

Mrs. Margaret Bailey has been elected president of the American Legion Auxiliary to Post No. 24, of Alexandria; Mrs. W. Cameron Roberts, first vice president; Mrs. Sidney Weil, second vice president; Mrs. W. Milton Glasgow, treasurer; Mrs. E. B. Ale, historian; Mrs. Lulu Bowley, sergeant at arms, and Mrs. George W. Roop, chaplain.

The reports of officers made at the meeting yesterday shows that the auxiliary was successfully guided during the year just past by Mrs. F. Clinton Knight and the programs satisfactorily carried out.

The following delegates to the State convention to be held in Clifton Forge in August were elected: Mrs. Margaret Bailey, Mrs. F. Clinton Knight, Mrs. Sidney Weil, Mrs. Charles M. Shepperson, Mrs. George W. Roop, Mrs. Clyde B. Lanham and Mrs. E. B. Ale.

The health report just submitted by Dr. W. Lewis Schaffer, city health officer, shows that in June there were eight cases om measles, five of scarlet fever, two of chicken pox and one of tuberculosis, reported to the department. There were 25 deaths and 46 births recorded. A total of 540 persons attended the free health clinics during the month.

New officers of Seminole Tribe, No. 35, Red Men, were installed Thursday night. The ceremonies were conducted by Roger C. Sullivan, past great sachem, assisted by H. R. Padgett, acting great prophet, and George Wells, jr., great sannap. The list of officers installed includes Frank Smith, prophet; S. F. Gill, senior sagamore; W. J. Monahan, junior sagamore; W. H. Winston, first sannap; George Wells, second sannap; A. S. Mankins, guard of forest; C. P. Smith, guard of wigwam; Norman Roberts, chief of records; B. H. Cook, collector of wampum; L. D. Sullivan, keeper of wampum; H. R. Padgett, trustee; Frank Travers, W. H. Trudgill, E. A. Huntington and Harry Baader, warriors; Cecil Taylor, Elmer Moore, E. I. Young and Jack Grady, braves; Norman Roberts, R. C. Sullivan and E. A. Huntington, entertainment committee; S. F. Gill and W. J. Monahan, booster committee; W. J. Monahan and Norman Roberts, publicity committee.

The tribe is planning an open meeting at Herndon on September 24.

Two members were lost by death during the past month, the Rev. Edgar Carpenter and R. Johnson Hayden.

Dan S. Hollenga business manager of the Chamber of Commerce, stated yesterday that there has been a misunderstanding as to his attitude regarding the proposed construction by the State highway commission of the road in Fairfax County from Pohick through Annandale to Washington.

The views of Mr. Hollenga, according to his statement, are that he will oppose the building of this road until the highway commission has widened the road between Alexandria and Fredericksburg and eliminated some of the dangerous curves, particular reference being made to the sharp curve at the Penn Daw Hotel, about two miles south of Alexandria. Should the commission agree to first make the improvements suggested by him, Mr. Hollenga states he will not be opposed to the Fairfax County road.

Elizabeth Robinson, colored, 27 years old, is in the hospital suffering from a number of stab wounds alleged to have been inflicted by her husband, John Robinson. The woman had 100 stitches taken in various parts of her anatomy as a result of the cutting. Her condition is reported as favorable.

Mrs. Bertha Cox, wife of City Sergt. Robert H. Cox, died yesterday at her home, 1908 King street, after having been in failing health for several months, although she did not become seriously ill until last Sunday. Besides her husband, she is survived by one daughter, Mrs. Robert S. Keene; four brothers and three sisters.

Funeral services will be conducted at 11 o'clock Monday morning at the home by the Rev. Pierce S. Ellis, pastor of the First Baptist Church, and interment will be in Ivy Hill Cemetery.

Mrs. Jennie C. Ramey, widow of Herbert L. Ramey, died Thursday at her home, 304 South St. Asaph street, after a long illness. She is survived by two daughters, Miss Gladys C. Ramey and Miss Elizabeth M. Ramey.

Funeral services will be conducted at 2 o'clock this afternoon at the residence by the Rev. E. R. Spencer, former pastor of the Methodist Protestant Church, and the Rev. Norris A. Lineweaver, present pastor of the church, and burial will be in Ivy Hill Cemetery.

MISS GOODCHILD SUCCUMBS.

Resident Here 40 Years to Be Buried in Baltimore Monday.

Miss Mary Ann Goodchild, 95 years old, 1006 East Capitol street, died yesterday at her home after a short illness. She was born in England and came to this country 65 years ago, living first in Virginia and for more than 40 years in Washington.

Miss Goodchild came to this country with the parents of Miss Mary A. Betts, of the East Capitol street address, and had since been with that family. No relatives survive.

Funeral services will be held at the Church of the Nativity, Fourteenth and A streets southeast, Monday morning at 9:30 o'clock, and interment will be in Baltimore.

ALFRED P. CIOMEI DIES.

Former Hardware Merchant Will Be Buried Monday Afternoon.

Alfred P. Ciomei, 40 years old, of 2106 G street northwest, died yesterday after an illness of eight years. He was a former hardware merchant here, having a store for several years at Fourteenth and U streets northwest.

Mr. Ciomei, born in New York City, had lived in Washington for 24 years. He was a Mason. Members of that organization will have charge of the funeral services at Gawler's Funeral Home, 1804 M street northwest, at 2 o'clock Monday afternoon.

Survivors are his widow, Mrs. Sadie Ciomei, and one son, David Ciomei, both of Washington.

Stewart First, Russell Second in Air Tour

Memphis, Tenn., July 10 (A.P.).—Winging his way from Sky Harbor, near Nashville, in less than an hour and twenty minutes, James H. Stewart, of Pine Bluff, Ark., landed at the Municipal Airport here at 3:25 p. m. today, three minutes ahead of Harry Russell, the second into port, in the national air tour.

DIED

ANDERSON—The members of General Nelson A. Miles Camp, No. 1, U. S. W. V., are requested to assemble at W. W. Deal's funeral parlors, 816 H street northeast, on Saturday, July 11, 1931, at 9:45 a. m., to attend the funeral of our late comrade, WILLIAM J. ANDERSON. Interment at Arlington National Cemetery.
G. F. McGILLICUDDY, Commander.

DIED.

CASBARIAN—On Friday, July 10, 1931, at his residence, 601 Joseph street, Riverdale, Md., BOGHOS G., beloved husband of Carrie T. Casbarian, aged sixty-eight years.

Remains resting at Gasch's Sons funeral parlors, 46 Maryland avenue, Hyattsville, Md. Funeral from Northern Methodist Episcopal Church, Hyattsville, Md., on Sunday, July 12, at 2:30 p. m. Relatives and friends invited.

CUMBERLAND—Members of the Potomac Council No. 433, Knights of Columbus, are requested to assemble at Knights of Columbus Hall Saturday, July 11, at 7:30 p. m. and to go thence 1126 Twenty-fifth street northwest to pay respects to their departed brother, WALTER L. CUMBERLAND.
GEO. F. HOWELL,
Grand Knight.

DRAKE—On Thursday, July 9, 1931, at her residence, 4901 Potomac avenue northwest, GRACE K., beloved wife of Linn C. Drake, and daughter of Damon A. Knuppenburg, in her fiftieth year. Remains resting at the Nevius Funeral Home, 924 New York avenue northwest, until 1 p. m. Saturday, July 11, 1931.

Funeral services at Calvary Baptist Church, Eighth and H streets northwest, Saturday, July 11, at 2:30 p. m. Interment at Drexel Hill, Pa., Monday, July 13, at 11 a. m.

FARRINGTON—On Wednesday, July 8, 1931, MARCIADDIE POWERS, wife of Arthur M. Farrington, passed into the life beyond, in her seventy-eighth year.

Services at the grave, Rock Creek Cemetery, Saturday, July 11 at 10 a. m. Friends invited. Please omit flowers.

FELTER—On Wednesday evening, July 8, 1931, CORINNE, beloved wife of Capt. Charles T. Felter.

Remains resting in the chapel of Frank Geier's Sons Co., 1113 Seventh street northwest. Mass at St. Paul's Catholic Church on Saturday, July 11, at 9 a. m.

GOODCHILD—Entered into eternal rest on Friday, July 10, 1931, at her residence, 1006 East Capitol street, MARY ANN GOODCHILD, in the ninety-fifth year of her age.

Remains are resting at Zurhorst's funeral parlors, 301 East Capitol street. Services will be held at the Chapel of the Nativity, Fourteenth and A streets southeast, on Monday, July 13, at 9:30 a. m. Interment in Loudon Park Cemetery, Baltimore, Md.

DIED

KLINE—On Thursday, July 9, 1931, at his residence, 509 Third street northwest, JOHN W., beloved son of the Rev. H. W. and Cora M. Kline and brother of Miss Ruth Kline.

Services at Joseph Gawlers Sons chapel, 1754 Pennsylvania avenue northwest, on Saturday, July 11, at 10 a. m. Interment Arlington National Cemetery.

LEHMANN—On Thursday, July 9, 1931, at Colonial Beach, Va., J. WILLIAM, beloved son of the late Anton and Barbara Lehmann.

Funeral from the residence of his brother, Bernard A. Lehmann, 819 Seventh street northeast, on Saturday, July 11, at 8:30 a. m. Requiem mass at the church of the Holy Name at 9 o'clock. Relatives and friends invited. Interment in St. Mary's Cemetery.

PROCTOR—On Friday, July 10, 1931, at 9 p. m., HANNAH F., widow of David Gill Proctor, aged ninety-one years.

Funeral from Gawler's funeral chapel, 1754 Pennsylvania avenue. Notice of time hereafter. (Tottenville, N. Y., papers please copy).

RITTENHOUSE—Suddenly, on Wednesday, July 8, 1931, at Bel Alton, Md., WILLIAM F., son of the late Robert P. and Maude E. Rittenhouse, of 180 U street northeast.

Funeral from W. W. Chambers Co. funeral home, 1400 Chapin street northwest, on Saturday, July 11, at 10 a. m. Interment at Glenwood Cemetery.

ROGERS—On Thursday, July 9, 1931, at his home, 1814 Kenyon street northwest, ROBERT C., beloved husband of Alice L. Rogers. He is also survived by a brother, Albert T. Rogers, of Linthicum Heights, Md.

Funeral from his late home on Saturday, July 11, at 2 p. m.

YEABOWER—Suddenly, on Friday, July 10, 1931, at his residence, Clifton Park, Silver Spring, Md., JOHN CHRISTOPHER, beloved husband of Mary A. Yeabower (nee Conner).

Notice of funeral later.

FUNERAL DIRECTORS

WM. H. SARDO & CO.
412 H ST. NE. Phone Lincoln 0524.

ESTABLISHED 1876.
JOHN R. WRIGHT CO.
1337 10th st. nw. Phone North 0047.

J. WILLIAM LEE'S SONS
FUNERAL DIRECTORS.
CREMATORIUM
332 PA. AVE. NW. NATL. 1384 & 1385.

CHAS. S. ZURHORST
301 EAST CAPITOL ST. LINCOLN 0372.

P. J. SAFFELL
733 5th st. nw. Natl. 0537.

Frank Geier's Sons Co.
1113 SEVENTH ST. NW Telephone
Modern Chapel NATIONAL 2473

Clyde J. Nichols, Inc.
4209 9th St. N.W. Col. 6324.

THOS. S. SERGEON
1011 7TH ST. NW. Telephone Natl. 1090.

JAMES T. RYAN
317 PA. AVE. SE. Atlantic 1700.

AMBULANCES
Best in Town. Local Call.... $4.00
Call
Chambers Co. Col. 0432

Ryan Service, Featured by Care and Consideration

Every detail is carefully attended to by a thoroughly experienced and considerate staff. No matter where you live Ryan service is available.

The Cost Is Most Reasonable

Model chapel, private ambulance and livery in connection

JAMES T. RYAN
Funeral Director
317 Pa. Ave. S.E.
Telephone Atlantic 1700-1701

FUNERAL DESIGNS

GEO. C. SHAFFER 900 14TH ST. NW
Expressive Floral Emblems. Phone
Moderate prices Open eve.&Sun. Nat. 0106

GUDE BROS. CO., Florists
1212 F STREET. National 4276.
APPROPRIATE FUNERAL DESIGNS.

285 ENTRIES JUDGED AT JUNIOR HUNT FAIR

Warrenton Horse Show Covers Wide Range of Animals; Many Ribbons Awarded.

Special to The Washington Post.

Culpeper, Va., July 10.—From early in the morning until gray evening horses and ponies passed before the judges at the Warrenton Junior Hunt Club show held here today.

Animals ranging from tiny ponies, typified by Mary Vandever's Billy, which stands 8 hands, to Miss Mildred Gaines' The Greek, a long-legged gelding, 16.3 hands high, competed in suitable classes, and by night the judges had looked over 280 entries and passed decisions.

The show followed the official schedule closely until the pony triple-bar event, when 21 entries went at the high, wide bars, and by the time the piebald Colonel, ridden by his owner, 7-year-old Ellie Wood Keith, of University, Va., was adjudged winner, the exhibit was running behind time.

Winner of Hunter Classes.

Miss Elizabeth Nesbit, of Warrenton, rode her Chestnut, Cathode Ray, to win five hunter classes, getting the longest string of blues for the day, taking the model hunter, local hunter, open jumping, lightweight hunter and hunter sweepsteak.

In the middle and heavyweight event Miss Nesbit rode Squiffy, half-brother to her Cathode Ray, for another win.

The pony Corinthian, with the Robert E. Ferneyhough, jr., Memorial Cup as the prize, went again to Frosty, ridden by Alexander Rives, repeating last year's success. One more win on this event will give the Rives brothers permanent ownership of the cup, which required three wins.

The biggest winner in the pony classes was little Ellie Wood Keith, whose Colonel brought her three blues today, which incidentally were the first ones he has ever won. He is a tall piebald gelding and presents a striking appearance taking a jump, especially with the Keith child riding.

The lightweight hunter class was one of the best of the day, seven horses in the field of seven giving clean performances in the first round.

Today's show is followed tonight by the dance given by the Culpeper Pot and Kettle Club, in honor of the officers and directors of the Warrenton Junior Hunt Club.

The summaries follow:

Horse Show Summaries.

Class 21—Open jumping class, horses 14½ hands and over, ridden over 4-foot jumps, manners and conformation 25 per cent each, performance 50 per cent. First, Cathode Ray, chestnut gelding, Miss Elizabeth Nesbit; second, Main Spring, black gelding, E. L. Redmon; third, Fortune Teller, black gelding, Dr. E. T. Trice.

Class 15—Pony hunter pairs, ponies under 14½ hands, ridden by children under 16: ponies under 11½ hands over 2½-foot jumps; ponies between 11½ and 14½ hands over 3-foot jumps; matched team, manners and performance only to count. First, D. O. Furr, jr.; second, Mary Vandevener; third, Robert Palmer.

Class 29—Lightweight hunters, horses 14½ hands and over carrying 160 pounds, jumps 4 feet, conformation and quality 40 per cent, performance 60 per cent. First, Cathode Ray, chestnut gelding, Miss Elizabeth Nesbit; second, Chatter Play, chestnut gelding; Ernest Woolf; third, Ok, black gelding, Frost Anderson.

Triple Bar Ponies.

Class 14—Pony triple bar, ponies under 14½ hands, ridden by children under 16; 11½ hands and under, triple bar, 2½ feet high 3 feet wide; over 11½ hands and under 13 hands, triple bar, 3 feet high 4 feet wide; ponies 13½ hands and under 14½ hands, triple bar, 3½ feet high and 5 feet wide. Style and performance only to count. First, Colonel, piebald gelding, Ellie Wood Keith; second, Gee Whiz, gray gelding, Anthony and George Rives; third, Spot, gray gelding, Billy Garth 2d.

Class 30, Middle and Heavy Weight Hunters (horses 14½ hands and over; middleweights carrying 180 pounds; heavyweight, 200 pounds; over 4-foot jumps; conformation and quality, 40 per cent; performance, 60 per cent)—First, Squiffy, ch. g., Miss Edith Nesbit; second, Main Spring, b. g., E. L. Redmon.

Class 4 (novice ponies under 14½ hands that have not won blue ribbons prior to 1931, ridden by children 16 and under)—First, Question Mark, ch. m., Henry Ferneyhough; second, Polly Anna, br. m., Margaret Hill; third Frosty, gr. g., George and Anthony Rives.

Model Hunters.

Class 32, Model Hunters (horses 14½ hands and over judged as a hunter on soundness, quality and conformation)—First, Cathode Ray, ch. g., Miss Elizabeth Nesbit; second, Light, b. g., E. L. Redmond; third, Sen Satin, b. g., Edwin Vaughan.

Class 7, Road Hacks (ponies between 13 and 14½ hands, ridden by children 16 years and under)—Shown at walk, trot and gallop and then over two 3-foot jumps; way of going, manners, conformation and performance, 25 per cent each)—First, Demi Tasse, b. m., Elmon Miller; second, Sweetheart, blk. m., Mae Ferneyhough; third, Strawberry, m. m., Bobby Trice.

Class 23 (horses 14½ hands and over, 3-year-olds, 3½ feet; horses which have never won a blue over 4 feet; blue-ribbon winners, 4½ feet)—First, Port Light, b. g., E. L. Redmon; second, Quicksilver, g. m., Miss Julia Whiting; third, Skyline, Harry Lee Smith.

Class 11, Novice Hunter Ponies (novice ponies over 11½ hands and under 14½ that have not won blue ribbons prior to 1931 over 3-foot jumps, ridden by children 16 and under)—First, Polly Anna, b. m., Margaret Hill; second, Doughboy, b. g., Elmon Miller; third, Colonel, pb. g., Ellie Wood Keith.

Four-Year-Olds.

Class 28, 4-year-olds and under; horses over 14½ hands; 3-year-olds, 3½ feet; 4-year-olds, 4 feet; conformation and promise 50 per cent, performance and manners 50 per cent—First, Main Spring, bay gelding, E. L. Redmon; second, Corsican, bay gelding, D. O. Furr; third, Sen Satin, bay gelding, Edwin Vaughan.

Class 16, model hunter ponies between 13 and 14½ hands shown in hand; judges and hunter type for child's use in hunting field—First, Little Sister, bay mare, Esther Allen; second, Frosty, gray gelding, Anthony and George Rives; third, Demi Tasse, bay mare, Elmon Miller.

Class 27, local hunters; horses 14½ hands and over that have hunted regularly with either the Warrenton or Cassanova hunts the past season; jumps 4 feet; manners, conformation, 25 per cent each; performance, 50 per cent—First, Cathode Ray, chestnut gelding, Miss Elizabeth Nesbit; second, Squiffy, chestnut gelding, Miss Edith Nesbit; third, Sportsman, bay gelding, Miss Elizabeth Nesbit.

Class 3, saddle ponies, 13 to 14½ hands, ridden by children 16 and under—First, Lady Fairfax, bay mare, Florence and Eugene Sydnor; second, Baby Bond, bay mare, Anthony and George Rives; third, Question Mark, chestnut mare, Henry Ferneyhough.

Class 12, pony handicap for ponies between 13 and 14½ hands; jumps 3 feet for green ponies, 3½ feet for blue-ribbon winners; ridden by children 16 and under; performance only counted—First, Colonel pony, bay gelding, Ellie Wood Keith; second, Major General, bay gelding, James Gulick; third, Warbaby, bay mare, D. O. Furr, jr.

Pony Jumping Class.

Class 10: Pony jumping class—Ponies 13 hands and under 14½ hands, jumps 3½ feet ridden by children 16 and under First, Colonel, pony bay gelding, Ellie Wood Keith; second, Demi Tasse, bay mare, Elmon Miller; third, Pat, bay gelding, Mrs. Oliver Tilly.

Class 31: Hunter sweepstake—For horses over 14½ hands; twice around ring jumps at 4 feet; conformation and quality 40 per cent, performance 60 per cent. First, Cathode Ray, chestnut gelding, Miss Elizabeth Nesbit; second, Squiffy, chestnut gelding, Miss Edith Nesbit; third, Bandit, Plag, chestnut gelding, G. W. Rust.

Class 17: Pony corinthian—Ponies under 14½ hands ridden by children in full hunting costume from any hunt. Appointments 20 per cent, conformation 30 per cent, performance 50 per cent. First, Frosty, gray gelding, Anthony and George Rives; second, Diplomat, bay gelding, Robert Palmer; third, Demi Tasse, Elmon Miller.

Class 18: Pony hunt teams—For teams of three ponies under 14½ hands ridden by children under 16 in full hunting costume. First, Meade Palmer; second, Robert Palmer; third, Billy Garth, second.

Class 33: Hunter pairs—Horses 14½ hands and over; twice around ring alternating in lead. First, Ernest, M. Woolf; second, North Fletcher; third, Miss Elizabeth Nesbit.

According to the Custom We Established Years Ago in Washington, This Store Remains

CLOSED ALL DAY SATURDAY DURING JULY AND AUGUST

Shop Monday in our delightfully cool store . . . a constant change of cold, water-washed air makes it a real pleasure to come here . . . Amazing Values now in our Great Store Wide Sales are the sensation of Washington . . . It is indeed well worth while to consider these values at once.

JULIUS GARFINCKEL & CO.
F STREET AT FOURTEENTH

NEW YORK CONTROL OF PARTIES CHARGED

Brookhart Declares Single Financial Unit Rules Political Groups.

University, Va., July 10 (A.P.).—Asserting that both major political parties in the United States have come under a single financial control centered in New York, Senator Smith W. Brookhart tonight told the Institute of Public Affairs that until this control is broken it makes little difference which party wins an election.

In his address the Iowa Republican referred to the Hoover debt moratorium plan as a means of promoting stock speculation. The transportation and Federal Reserve acts were attacked as examples of the use of bipartisan control to serve special interests and actions on questions of the tariff, power control and agricultural relief. All were subjects for his criticism.

Charges "Sham Battles."

"There is little difference," he said, "in control of the Democrats by John J. Raskob and of the Republicans by Robert H. Lucas. Both represent predatory monopolies of the country and both set up political machines to attain the same end. Most issues that are fought out between them are sham battles and when they really want to accomplish something of importance, they get together and declare it is not a political subject."

After citing alleged examples of combinations of the parties in the interests of financial dictators, Senator Brookhart said "the question in coming national conventions will be whether or not men can be nominated to fight this vicious bipartisan scheme in one or both political parties.

"If the people fail in both parties, then it matters little how the election may go. If a candidate is nominated in either party who will fight for the rights of the people upon all of these great questions, he will be elected by an overwhelming majority."

Dr. Gilbreth Is Speaker.

Dr. Lillian Gilbreth, member of President Hoover's commission on unemployment, also spoke tonight, outlining the part she said women must play in helping to solve the unemployment problem.

"The challenge of unemployment is no new or temporary one," she said. "If it is met with deep but controlled feeling with clear thinking and with prompt but careful action, we shall not only develop a technique which will stabilize life, but a feeling of adequacy which should prove satisfying enough to maintain our interest continuously. If this does result, we have nothing to fear from the future."

The transportation act was cited by Senator Brookhart as an example of the result of a bipartisan combination which "gave seven billion dollars of watered value to railroads and a rate of return upon all of it greater than the ability of the American people to produce."

"The Federal Reserve act which collects surplus credit of the country in New York for speculative purposes likewise put over by bipartisan support," he said. "Later, when the Federal Reserve Board planned a general deflation of the country and of the farmer in particular, every member of the board was a Democrat, but they called in Class A directors and the advisory council and a large majority of these were Republicans. Then all together they planned and put on the most devastating deflation that ever happened in the history of our country.

"When we come to the tariff question we also find in reserve enough Democrats ready to support reactionary Republicans in passing the most offensive tariff law to the countries of the world that we have ever passed.

"When we get to the power trust they shout, 'There is no trust.' Then its big leaders spend vast sums to elect United States senators in the Republican party and to become a candidate for President in the Democratic."

In this connection specific mention was made of Owen D. Young.

Senator Brookhart said the combination with Mellon, Morgan and Rockefeller on the Republican side and Young, Raskob and Morgan (correct) on the Democratic side hoped to consolidate Eastern railroads to assist in starting another era of stock speculation; that they sought to rob the people of their resources by evading the water power law and further to encourage stock speculation by postponement of intergovernmental debt payments.

He asserted that agriculture had been wrecked by this combination and that the farm board was controlled by it and "has done nothing, perhaps has even been a great detriment to agricultural markets."

3 in Loudoun County Are Admitted to Bar

Special to The Washington Post.

Leesburg, Va., July 10.—Among the list of successful candidates passing the State bar examinations in Roanoke, Va., last week were Stilson H. Hall and Lucas Phillips, of Leesburg, and Kenneth Cromer, of Aldie.

Mr. Hall, who is the examiner of records for this district, studied at the National Law University, Washington, and it is understood that he will be associated with his brother, Wilbur C. Hall, delegate to the Virginia Assembly from Loudoun County, in his law office here.

OFFICERS SELECTED BY LOUDOUN LEGION

Howard Named Commander and Other Posts Filled for Coming Year.

Leesburg, Va., July 10.—At the monthly meeting of Loudoun Post, No. 34, American Legion, the following officers were appointed for the coming year, to take office at the August meeting: Commander, Dr. Herbert Howard; first vice commander, Richard Wainwright, of Leesburg; second vice commander, Joseph E. Bell, of Middleburg; adjutant, Joseph B. Darcey, of Leesburg.

The following appointments were made by the newly elected commander: Finance officer, R. Frank Ellmore; service officer, Joseph B. Darcey; historian, Miss Maria Copeland; chaplain, the Rev. D. C. Mayers; assistant chaplain, the Rev. Bernard C. McKenna; sergeant at arms, Victor Jackson; athletic officer, Stanley Green; Virginia Legionaire representative, Mrs. Grace Popkins; assistant chaplains, the Rev. J. C. Montgomery and the Rev. J. C. Welburn.

The executive committee will be composed of the officers of the post and Arthur S. Jenkins, Stanley Green and Lawrence Detwiler.

Delegates elected to the department convention to be held in Clifton Forge, Va., August 23 to 26, inclusive, are Arthur S. Jenkins, J. B. Darcey, Richard Wainwright, R. F. Ellmore, Herbert Howard, Gen. William Mitchell and S. H. Grimes, jr. Alternates are Vincenzo Raneri, H. S. Potterfield, H. G. Breckenridge, Clarence Kephart, Frank Smoot, Stilson Hall and Wilbur C. Hall.

At the meeting H. G. Breckenridge, department vice commander, made an interesting speech on "Comradeship," and also thanked the retiring officers for the assistance given the post during the past year. A motion was made and approved by the post thanking Commander Breckenridge for the valuable assistance rendered the post, and the post also extended thanks and appreciation to the Chesapeake & Potomac Telephone Co., of which Mr. Breckenridge is an employe, for allowing him the time which he gave to the work of the post.

A commander's button was presented to S. H. Grimes, jr., the retiring post commander. Adjt. Joseph B. Darcey was presented with an American Legion wallet.

REPUBLICAN FIGHT DELAYS CONVENTION

Lyon Park Has Two Sets of Delegates Seated at County Meeting.

Delayed by a three-hour debate on the seating of contesting delegations, the Arlington County Republican convention for the selection of candidates for county and State offices, was still in session at an early hour this morning in the Community House at Lyon Park.

The debate ended in the seating of two sets of delegates from Lyon Park, thirteen in each delegation. It was decided to give each delegate half a vote. The 144 delegates present elected L. C. McNemar, of Clarendon, chairman of the convention, and Mrs. C. W. Harris, of Lyon Park, secretary.

The only candidate for office whose nomination appeared uncontested was Clarence R. Ahalt, running for Commonwealth's attorney. The convention also was to choose candidates for sheriff, county treasurer, commissioner of revenue, five members of the county board and a member of the House of Delegates.

Accused in Gaming, Boy Freed on Bond

Posts $1,000 Bail Pending Jury Trial as Result of Recent Raid.

Demanding a jury trial on a charge of permitting gaming, Carl J. Simonton, 19 years old, yesterday was released on a $1,000 bond by Judge John P. McMahon, in Police Court.

Simonton was arrested in a raid on Twelfth street, near E street northwest, by police, who testified in court they merely followed a patron into the place. A number of men found in the place are being held on $100 bonds as Government witnesses.

Missing Girl, 16, Hunted.

Mrs. Ruth McClanahan yesterday asked police to look for her 16-year-old daughter, Mary, who disappeared from their home at 2916 N street northwest Thursday night. The girl was last seen standing on the corner near her home.

Richards to Go to Chicago.

Tax Assessor William P. Richards yesterday was authorized by the District Commissioners to attend the President's conference on home building and home ownership in Chicago on July 15.

OPEN A CHARGE ACCOUNT
FINE MEN'S WEAR
EISEMAN'S, 7th & F

free wheelingly speaking by don herold

FREE Wheeling adds a "lark" element to motoring.

Folks who used to be a little bored or blasé, maybe, at the idea of "going someplace in the car", now jump at the chance.

You start someplace. You don't just motor—you Free Wheel, well maybe, a fifth of the way at intervals. It's a circus. Momentum carries you sailing and you save gas and oil. It's fun, and it's free!

You can have the joyous thrills of Free Wheeling today in a real Free Wheeling Studebaker at $845—the lowest priced Six with Free Wheeling as standard equipment—engineered from tip to tail to give you its fullest benefits in its finest form. Get the thrill of your young life—get behind the wheel!

free wheeling originated by Studebaker
$845 at the factory

LEE D. BUTLER, INC.
1132 Connecticut Avenue
Opposite Mayflower Hotel
COlumbia 5050
"There's a Studebaker Salesroom in Your Neighborhood."

"FOR YOUR HEALTH'S SAKE"
SWIM 50¢
Men & Women Daily
AMBASSADOR HOTEL POOL

NEW YORK CITY HOTELS

Newly Decorated
HERALD SQUARE HOTEL
116 West 34th St.
Just off Broadway
NEW YORK CITY
1½ Blocks from Penn Station
Single Room $2.00 to $3.50
Double Room $3.00 to $4.50
Refined - Quiet - Homelike
New Management
* Special Rates to GOVERNMENT EMPLOYEES

THE WAY TO STOP SUMMER COLDS
and attendant headaches and body pains. Take Quinine combined with a gentle laxative as in Grove's
LAXATIVE BROMO QUININE
LOOK FOR THIS SIGNATURE E. W. Grove

HOMES OF REGULAR DINNERS
THE POMONA
1307 E ST N.W.
Regular Dinner 75c
Chicken or Steak Dinner $1
Vegetarian Dinner 60c
THE EARLE
15th AT E ST.
SERVED 4 TO 10

POST WANT ADS PAY

The Saturday Food and Home Economics Page

Appearing Each Saturday in The Washington Post

GARDENS FOR FOOD URGED FOR JOBLESS

Cost Would Be Low and Serve Many Families; Vacant Lots Will Do.

A Nation-wide appeal for home gardens to provide food has been made by Dr. Lillian M. Gilbreth, chairman of the woman's division of the President's Emergency Committee for Employment. This will assist in food production and provide proper food for low cost diets to many American families, according to this economic specialist.

Experts of the United States Department of Agriculture, who are cooperating with the committee in this movement, estimate that seed and fertilizer for a garden to supply vegetables to a family of from five to eight persons will cost no more than $8. Such a garden would yield some surplus for storage. The department emphasizes that all farm families should have a good vegetable garden this year and when reasonably convenient those living in towns and cities should make them when it is necessary to supplement the income of the family.

The purpose of the home garden is twofold, Dr. Gilbreth points out: It will offer work to the unemployed in many instances, and will also be a source of inexpensive food supply, especially for those persons whose winter diets have been limited because of lowered incomes. To use more vegetables in the diet is to follow the recommendation by the Bureau of Home Economics that the diet include more vegetables, wherever possible, than the quantity outlined in its low cost food guide developed for the committee.

Green Vegetables Important.

According to the bureau, vegetables, particularly the green, leafy ones, are especially important for iron, and, with the exception of milk, furnish more calcium than any other class of foods. They are also valuable for their vitamin content and bulk. Home-grown vegetables seem to taste better than others, perhaps because the family makes special effort to produce them. The longer the planting season is extended, the better balanced the diets are likely to be, the bureau says.

In order to assist the unemployed in raising vegetable gardens the committee suggests that vacant city lots be utilized and that civic organizations make every effort to help in financing the work. It follows this up with a plan for instruction in the care of such gardens.

The Department of Agriculture experts suggest the following group of vegetables for the home garden, which can be planted in the following order: Peas, potatoes, onion sets, beets, spinach, radishes, lettuce, cabbage, turnips, broccoli, carrots, string beans, tomatoes, peppers and lima beans. They say, however, not to plant peas and potatoes if space is limited. The department distributes a bulletin, "The City Home Garden," which goes into the problem of the small vegetable garden in much detail and should be of great help to those who are attempting one for the first time.

In the South, turnip greens and collards, which have wintered in the fields, are already available, the department points out. Northern gardeners can get early crops of greens by planting spinach, beets, and carrots as soon as the ground can be worked in the spring. The thinnings of carrots can be served as creamed baby carrots.

For Family of Five.

A family of five, including father, mother and three children should buy every week: Bread, 12-16 pounds; flour, 1-2 pounds; cereal, 4-6 pounds; whole fresh milk, 23-28 quarts or canned unsweetened milk, 23-28 tall cans; potatoes, 15-20 pounds; dried beans, peas, peanut butter, 1-2 pounds; tomatoes, fresh or canned, or citrus fruit, 6 pounds; other vegetables (including some of green or yellow color), and inexpensive fruits, 15-18 pounds; fats, such as bacon, butter, lard, margarine, salt pork, &c., 2½ pounds; sugar and molasses, 3 pounds; lean meat, fish, cheese, eggs (8 eggs approximate 1 pound), 5-7 pounds; eggs (for children), 8 pounds; coffee, 1 pound; tea, ¼ pound.

Alphonso to Turn Down Transocean Invitations

Fontainebleau, France, July 10 (A.P.).—Former King Alfonso of Spain has received a number of invitations to visit the United States and Latin America, it has been learned. It is considered unlikely that he will accept any of them in the near future.

Former Queen Victoria arrived here tonight on her return from a visit to England.

ACCEPTED AMERICAN MEDICAL ASSN. Committee on Foods

This "accepted" seal denotes that Self-Rising Washington Flour (and advertisements for it) are acceptable to the committee on Foods of the American Medical Association.

The advantages of using

Self-Rising Washington FLOUR

are many and unusual. It gives absolutely perfect results with kitchen facilities for the baking of biscuits, waffles, shortcakes, doughnuts, muffins, pastries, etc., without the expense for or the necessity of mixing with baking powder. SELF-RISING WASHINGTON FLOUR comes to you ready mixed with the exactly correct proportions of the purest leavening phosphates and will give ideal results whenever used.

Baking "in a jiffy" is the rule With Self-Rising Washington Flour

For sale by grocers and delicatessens in all sizes from 2-lb. sacks up—and every sack is guaranteed.

Wilkins-Rogers Milling Co. Washington, D. C.

HAM AFTER SIMMERING

Bureau of Home Economics.

This is how ham looks after it has been allowed to simmer (not boil), in a hot oven at the rate of 25 to 30 minutes per pound.

Recipe for Banana Cream Wins $5 for Mrs. Phalen

Delicious Concoction Makes Special Appeal as Summer Dish; Material and Preparation Are Shown as Simple.

Delightful summer dishes are being submitted to The Washington Post by Capital housewives each week in the food page recipe contest and this week's $5 prize is awarded to Mrs. Gertrude Sibley Phalen, 1870 Wyoming avenue northwest.

Her recipe calls for Banana Cream and others who follow the suggestions she makes will find they have a tasty concoction of special appeal these warm days.

Mrs. Phalen's recipe is as follows:

2 tablespoons ASCO gelatine soaked in ¼ cup cold water
1½ cups hot milk
½ cup L. A. Zirkle honey
3 ripe bananas
1 lemon, juice only
1 cup cream, whipped

Dissolve gelatin in hot milk; add bananas mashed through a sieve, add lemon juice and honey. When cold and beginning to thicken add the whipped cream. Put in ice box to harden. Serve with whipped cream and a cherry on top. Makes 12 small molds.

Builder Optimistic Over Soviet Trade

Russian Premier Is Told American Attitude Has Changed.

Moscow, July 10 (A.P.).—Col. Hugh L. Cooper, head of the American engineering firm which bears his name, told Premier Molotoff today he was optimistic regarding the future of Russian-American trade.

Col. Cooper was received by the premier in a 45-minute interview, the Soviet official asking him about the status of American trade with Russia. A distinct decline was recorded after the Fish congressional commission reported, the American said, but the situation was better now.

The premier said he was gratified with Col. Cooper's reaction to Joseph Stalin's recent speech, as expressed in an interview last night. The engineer had said he was convinced that Stalin's enunciation of a new Soviet industrial policy marked a new epoch in Russian progress.

Germany's Prize Rose Is Named Mrs. Sackett

Berlin, July 10 (A.P.).—Germany's most beautiful rose, a great dark red flower which won first prize at the Bad Homburg rose show, has been named the "Mrs. Sackett," in honor of the wife of the American Ambassador.

The ambassador was informed of the tribute today by the director of the show. The prize rose, grown by a firm in Frankfort, was awarded a gold medal as the finest flower in the exhibition.

3 Women Strikers Hurt In Spanish Textile Riot

Valencia, Spain, July 10 (A.P.).—Unemployed workers today repeated yesterday's street demonstrations. The police made four arrests. Authorities said the disturbances were inspired by radical syndicalists.

Alicante, Spain, July 10 (A.P.).—Three women textile strikers were wounded by sabers of police who dissolved a demonstration here today.

Belgian Invasion Decided On in 1905

Secret Letter of Kaiser and Von Buelow Alleged to Outline Plan.

Paris, July 10 (A.P.).—The Havas News Agency today published excerpts from an article to be published tomorrow by the magazine Les Annales, based on what is described as secret correspondence between the former kaiser and Prince von Buelow in 1905, when Von Buelow was the German chancellor.

According to these letters, Havas says, Germany had decided to invade Belgium at that time in the event of war with England.

"If England attacks us," says one of the Von Buelow letters, "your highness must send telegrams at once to Brussels and Paris, demanding that they declare themselves within six hours for or against us. We shall immediately enter Belgium no matter what the reply."

A letter supposedly from the kaiser to the chancellor in 1907 says, "The great countries of the future—Japan and America—already are counting on us and taking a position on our side. France has lost her liberty of action and is being towed by England."

Capt. Fielder Is Named Army Band Commander

Capt. Kendall J. Fielder, who recently completed a course at the Infantry School at Fort Benning, Ga., yesterday was placed in command of the United States Army Band, succeeding Capt. Curtis D. Alway, whose tour of duty expired.

Capt. Fielder once served here as assistant adjutant in charge of official ceremonies and parades, and afterward completed a three-year tour of duty in the Philippines. William J. Stannard will continue as leader, having jurisdiction over the band's musical functions, and Thomas F. Darcy as second leader.

Light Plant Earns Money.

Holland, Mich., July 10 (U.P.).—A net profit of $161,344.79 was shown last year by the municipal light and water plant of Holland, according to figures just made public. The municipally-owned plant was started in 1894 and has shown a constant profit.

Candy Treat

For Today

A pound box of Pineapple Nut Bonbons and a pound box of Milk Chocolate Covered Cara-Nuts—

Both for 69c

"Be sure to take home a treat"

A Pound Box of Pineapple Nut Bonbons

Tempting, freshly made bonbons with chopped nuts and pineapple . . . blending a delightful flavor every one will enjoy.

And a Pound Box of Choc.-Covered Cara-Nuts

Delicious "chewy" caramel centers generously filled with chopped peanut meats and coated with velvety mouth-melting chocolate.

Both for **69c**

Two Pounds of Pure, Fresh Candies at This Special Price . . . Just for Today

"All Over Town" PEOPLES *The Better To Serve You*

INTEREST KEENER IN RECIPE CONTEST

More Prizes and Honors Are Announced in Post Competition.

Housewives who read the Saturday food page of The Washington Post appear to be joining in the prize contest for recipes containing foodstuffs advertised on this page with a vim. Each week more recipes are entered and the food editor is puzzled how to make the awards between so many excellent recipes.

The preparation of food is a serious matter in American households just now, with so many home makers faced with reduced incomes and yet anxious to maintain the high standards of diet for their families.

This note has been struck in many of the letters received from contestants. The Washington Post is eager to assist homemakers in this task as far as possible, and welcomes suggestions on ways to make this page more valuable to its readers.

PEANUT BUTTER BISCUIT.
(Awarded Book Prize.)

2 cups of self-rising Washington flour
2-3 cup of milk
½ teaspoon of salt
4 tablespoons of shortening
¼ cup of Schindler's peanut butter

Method: Cut the shortening into the sifted dry ingredients. Add liquid to make soft dough. Roll out and cuit into biscuits. Bake in an oven at 450 degrees F.

These are delicious when served with Wilkins' coffee.

MRS. F. E. SCHULTE.
633 Frazier avenue, Virginia Highlands, Va.

HONEY DRESSING FOR FRUIT SALADS.
(Awarded Book Prize.)

1-3 cup Zirkle's honey
¾ cup water
1 teaspoon mustard
½ teaspoon salt
Paprika
¼ cup vinegar
1 tablespoon Washington flour
2 egg yolks
1-3 cup sour cream

Heat honey and water in double boiler. Mix the dry ingredients with vinegar and add to the first mixture. Pour a small amount of the hot mixture over the beaten egg yolks and return to the double boiler. Cook all together until clear. Add the whipped sour cream just before serving.

LOUISE HUMPHRIES.
5815 Colorado avenue.

PEACH SHORT CAKE.
(Awarded Book Prize.)

2 cups Washington Self-Rising flour
2 tablespoons sugar
4 tablespoons butter
1 cup milk
6 fresh peaches

Sift flour and sugar, rub in the butter with tips of fingers, then wet with the milk to a soft dough. Drop it on a floured board and, handling it just as little as possible, roll and pat into two round cakes, which will fill a deep pie plate. Drop in one cake of the dough, brush with melted butter and lay the other on top of it. Bake until crisp, brown and puffy. Split, and between the cake and on top spread thin slices of peaches. Any desired fruits or berries may be used instead of peaches.

MRS. ROSE CARTER.
109 Ridge road southeast.

DRIPPED COFFEE.
(Awarded Book Prize.)

Use freshly boiled water, just as it reaches the boil. Have ready a drip pot, hot, allow a table spoon of Swing's Mocha and Java, ground No. 1, and a cup of water for each person to be served. Keep it hot but do not allow it to boil. Drip through just once and serve very hot.

D. TOOMBS.
2208 Cathedral avenue.

MARSHMALLOW CREAM.
(Awarded Book Prize.)

1 tablespoon Asco's plain gelatin
¼ cupful boiling water
1 pint of whipping cream
12 macaroons
3 tablespoons candied cherries
¼ cupful cold water
1 cupful sugar
10 Asco's marshmallows
½ cupful Frazier's almonds

Dissolve gelatin in cold water for five minutes, then add boiling water and sugar. Let stand until cool. Then add the cream which has been whipped stiff and beat until well mixed. Add macaroons, almonds and cherries which have been chopped fine. Place in a square pan to set. Cut in slices like ice cream.

MRS. FRED C. KEITH.
5425 Thirteenth street northwest

FRUIT SHORTCAKE.
(Honorable Mention.)

2 cups sugar
¼ cup butter
1 egg
1 cup pineapple juice (Asco)
1 can (No. 2) crushed pineapple (drained Asco)
2 cups Self-Rising Washington flour
½ teaspoon salt
2 bananas
½ cup chopped nuts (Frazier quality)

Cream butter and sugar, then add beaten egg and beat thoroughly. Sift flour and salt and add alternately with the pineapple juice to the mixture. Beat a few minutes. Bake in deep pan and when done split in half. Mix crushed pineapple, bananas, cut in small pieces, and nuts. Let stand until cake is cool, then spread the fruit mixture between the layers and on top. Cover with whipped cream when ready to serve.

MRS. J. L. O'CONNELL.
934 I street northwest.

DELICIOUS PEACH PIE.
(Honorable Mention.)

1 cup peaches
1 cup Washington Self-Rising flour
2 eggs, beaten
½ cup sugar
½ teaspoon almond, extra
½ cup butter
2 tablespoons cream

Line a deep pie plate with a rich pie crust and bake. Into this baked crust place the peaches, which have been slightly sweetened and cut into pieces.

Cream butter and sugar, add the sifted flour, then cream. Beat well. Spread this on top of the peaches. Bake in a moderately hot oven for 30 minutes. Serve hot or cold.

MRS. HUBERT A. EHRMAN.
4510 Walsh street, Chevy Chase, Md.

Spaghetti Supreme.

½ package spaghetti
3 tablespoons flour
2 tablespoons butter, melted
2 cups scalded milk
½ teaspoon salt
¼ teaspoon pepper
1 cup grated cheese
3 strips of bacon halved

Parboil the spaghetti for 7 minutes in 2 quarts rapidly boiling water, to which ½ tablespoon salt had been added. Drain.

Make a cheese sauce as follows: Mix the flour with the melted butter. Then add the scalded milk gradually until mixture becomes smooth. Season with salt and pepper and cook in a double boiler until sauce thickens. Remove from fire and add the grated cheese.

In a well-buttered baking dish place alternate layers of the spaghetti and cheese sauce until all are used up. Bake in a moderate oven for 20 minutes and remove. Garnish with the strips of bacon on top, and bake five more minutes.

FLAG ENVOYS MEET FRENCH COMRADES

Washington Girl Speaks at Meeting at Colonial Exposition.

Paris, July 10.—America's "Envoys of Friendship," the group of young people on a good-will visit to France under auspices of the United States Flag Association, sang "La Marseillaise" in French today and upward of a thousand French school children, gathered before the replica of Mount Vernon at the International Colonial and Overseas Exposition here, enthusiastically reciprocated by singing "The Star-Spangled Banner" in English.

Occasion was the meeting of representatives of the youth of America with representatives of the school children of France, the real objective of the good-will visit to the sister republic.

This morning the "envoys" were guests of honor at ceremonies at the Sorbonne, the most important annual scholastic event in France, when President Doumer distributed prizes to school children of all parts of France and the French colonies. More than a thousand French children were present, and it was this group of children, picked for scholastic abilities, that met with the young Americans at the replica of Mount Vernon this afternoon.

M. Marie Roustan, minister of public instruction for the French Republic, presided at this afternoon's meeting and made an inspiring address, welcoming the "envoys" to France and lauding the spirit of the mission which brought them. He spoke of the lifelong friendship of France and America and declared that he hoped to see this friendship continued through contacts made by these young Americans.

Col. James A. Moss, president general of the United States Flag Association, replied, declaring that the sole purpose of the trip is to bring about friendships of the young people of America with those of the sister Republic of France, in order that those friendships made now might prevail in the future.

Miss Catherine Dubois, of Washington, and John McDuffee, representing the "envoys," made short talks, assuring the French children of the friendship of the American children and expressing the hope that they, as emissaries for the 20,000,000 children of America between the ages of 14 and 18 should be able to lay the foundation of a permanent friendship that would, in the future, lead to a permanent peace.

Assurances of friendship were given by several of the French children and the talks of the "envoys" were enthusiastically applauded.

Macaroni With Tomatoes.

½ package macaroni
6 tablespoons butter
1 teaspoon Worcestershire sauce
4 tablespoons tomato catsup (diluted with 2 tablespoons water)
½ teaspoon prepared mustard
1 teaspoon salt
⅛ teaspoon pepper
4 firm tomatoes
¼ cup flour
Ripe olives (for garnish)

Boil the macaroni for 9 minutes in 2 quarts rapidly boiling water, to which ½ tablespoon salt has been added. Drain.

Place half the butter in frying pan, add the macaroni, Worcestershire, catsup, mustard, salt and pepper. Cook together 5 minutes. Turn onto hot platter.

Cut tomatoes in thick slices, dip each in flour and saute golden brown in the remaining butter. Place around the macaroni and garnish with olives.

Tourist Agent Reports Travel Off 80 Per Cent

Paris, July 10 (A.P.).—Directors of American tourist agencies here in connection with the conference of transatlantic steamship companies said today there is no use denying that this year's tourist season is a failure. One of them said his business so far was 80 per cent less than last year.

An agreement was expected this evening in the conference regarding proposed reductions of transatlantic steamship fares.

Gold Star Mothers Honor Canadian Dead

Arras, France, July 10 (A.P.).—A group of American Gold Star Mothers, coming from Notre Dame de Lorette, visited the Canadian park at Vimy Ridge today. They placed a wreath on the monument to 30,000 Canadian dead.

Afterward they went to Cantigny, where the First Division of the A. E. F. distinguished itself in 1918.

SWING'S 45¢ JAVA and MOCHA coffee 1013 E ST.

Hungry youngsters need this healthful food

Schindler's *"fresh roasted"* **Peanut Butter**

WASHINGTON'S BIG BREAD VALUE — THE *New* SIZE

SLICED OR UNSLICED

AMERICAN STORES CO.

Our Quality Trio

From the Finest Plantations In the World

In keeping with ASCO Policy, our Coffees are selected from the Finest Plantations in the World—blended and roasted in our own roasteries. This insures you oven-fresh coffee at all times.

Victor Coffee lb. 17c, 3 lbs. 50c — Many prefer this mild blend.

***ASCO* Coffee** lb. 25c — Richly satisfying, in taste and price.

Acme Coffee, . . lb. tin 29c — Packed in tins. A heavier blend particularly adapted to percolator use.

There Is an *ASCO* Store Near Your Home

Ice Cream frozen this new way has richer, creamier texture

No lumps or coarse ice crystals mar the smoothness of Meadow Gold Ice Cream

Buy it in the wrapped, sealed "carry-home" package

IT'S THE ice cream sensation of the day . . . this new way of freezing that brings velvety smoothness, a richer, creamier texture to Meadow Gold Ice Cream. Not a single lump or ice crystal mars its delicious flavor.

Made of good things

Meadow Gold's "smooth-freeze" method brings out to the full the rich dairy products of which this finer ice cream is made. Sweet farm cream . . . pure milk . . . vanilla and chocolate flavors made right from the beans . . . fresh fruits in season — real fruits always. There's never a substitute used in making Meadow Gold.

Buy this smoother, more delicious ice cream in the Meadow Gold wrapped, sealed, "carry-home" package. Let the children have all they want of Meadow Gold Ice Cream. It's good for them.

Ask your dealer

The dealers who offer you Meadow Gold have been selected because they give this ice cream the same scrupulous care as it receives in the making. Ask for it at your soda fountain.

A NEW METHOD OF FREEZING

Meadow Gold "Smooth-freeze" Ice Cream is frozen by special patented machinery which reduces the freezing time from minutes to seconds. The result is tiny ice crystals and a velvety smoothness not obtainable in ice cream made any other way.

© B. C. Co., 1931

CARRY'S

"Smooth-freeze" **Meadow Gold Ice Cream**

Wrapped and sealed right at the freezer

RADIO
BRIDGE
GARDEN HINTS

FEATURES of INTEREST to WOMEN

HOROSCOPE
RECIPES
FASHIONS

What Today Means to You

By MARY BLAKE

"CANCER."

IF July 11th is your birthday, the best hours for you on this date are from 7 a. m. to 9:30 a. m., from 1:30 p. m. to 3 p. m., and from 10:30 p. m. to midnight. The danger periods are from 10:45 a. m. to noon, and from 4:50 p. m. to 6 p. m.

Astrological influences on July 11th will tend to paralyze ambition, destroy energy and dampen the spirits. It will be a day of wasted hours, of lost opportunities, and of vain regrets. A dismal day will be followed by a brighter evening, when the planetary aspects will change, and the world will take on a rosier hue.

Children born on this July 11th will have chummy natures, lively spirits, considerable energy, good brain capacity, and even temperaments. They will take a pride in excelling in both sports and studies. They will be unselfishly generous and exceedingly thoughtful.

Born on July 11th, you have a fiery temper, but your emotional storms die down as quickly as they appear. You never sulk or poison your system with stored up feelings of resentment and revenge. You strike back as soon as you are hit. You are inclined to be brusque and unconventional, a diamond in the rough. You probably do not pay enough attention to your clothes and appearance to suit the fastidious-minded. You worry more about your reputation and name than you do about your personal adornment. You have an unimpeachable character. You are looked up to by your associates.

You are not too quiet and are cheerful and full of life. You do not like to lead a solitary life, and you take advantage of all your social opportunities. You are not pleasure mad, but you mix a proper proportion of play with your work.

For both your success and happiness, you should always endeavor to be your own boss; you are too independent of spirit to work under supervision or restrictions. Constancy and consideration are two things which you have to offer to your wife or husband, as securities for your "wedded bliss."

Successful People Born July 11.

1. John Quincy Adams, sixth President of the United States.
2. John H. Hewitt, poet.
3. Susan Warner, novelist.
4. John H Barrows, congregational clergyman.
5. Anna Johnson ("Hope Daring"), author.
6. John Wanamaker, merchant of Philadelphia.

(Copyright, 1931.)

Jane Claire INTERPRETS the MODE

No smart wardrobe can boast too many scarves (whispers Dah-ray).

New York, July 10.

ONE of the tricks of smart dressing today is a knowledge of the latest things in accessories—and the discrimination to buy only those that have a definite decorative or harmonizing or complementary value! 'N' it's the acquisition of these little trifles that will amount up to a dreadfully high figure—which, after all, is another reason for being careful in your choice, now isn't it?

And of the accessories, one of the most verstatile and attractive is the scarf—and what lots of different kinds of scarves there are, too! It would be difficult to find one Paris house that didn't use scarves to brighten up tailleurs, ensembles, street frocks, and so on. Cute little ones, matching belts or hat bands, drape individually and one-sidedly, or tie into perky little bows. Smartly tailored ones split through the middle and form entrancingly swanky vestees to wear with your little suit! Softly floating ones for evening form part of your decolletage and give that cool, airy grace that every one loves in summer—while others act as scarf, cape or shawl with equally smart results. 'N' speaking of scarves and such, there's a little cape-scarf that you wear over your shoulders at the beach, or use as a towel, if you wish—as it's made of rough sponge toweling. And a clever little cape-scarf of gallac that distinguishes the most beautiful and exclusive afternoon frock I've seen in a long time, detaches instantly, snaps on again in a different place, and becomes a perky, outstanding little peplum that entirely changes that afternoon frock's reason charm.

• • • •

So—as all of us avoid dullness wherever possible—and most of us are being stylishly economical this summer it seemed to me that it would be a very good idea to tell you how to make these Paris scarves and things. They're as far from the usual, prosaic idea of scarves, my deahs, as day is from night. They are absolutely the last word in chic, and provide you with infinite costume changes at a very little cost.

'N' so mamselle and I sat ourselves down to make a leaflet on scarves—it fascinated us so that we gave up just hours and hours to it—and finally the leaflet was completed. Mamselle's fingers were stiff from pinning and clipping and stitching, and mine ached from sketching just what went where. Which makes it all the nicer, don't you think, that all you have to do is send a stamped, self-addressed envelope to the Dare department of The Washington Post for the leaflet? 'Cause the results are not the least bit difficult to carry out—it was only the planning in the beginning.

• • • •

I saw a miracle the other day—well, not a real, true miracle, of course, but something very close to one. I saw a very lovely old lady who is celebrating her eightieth birthday today, and she has the most beautiful neck and chin I've ever seen. Not a wrinkle—not a sagging line. I'll have to tell you how she prevented these two tragedies in a day or so.

• • • •

Do take time tomorrow to read the weekly Dare fashion letter in Sunday's Post. I know you'll enjoy it.

Au revoir!

(Copyright, 1931.)

Culbertson on Contract

by Ely Culbertson

World's Champion Player and Greatest Card Analyst

27

"WRECKED ON THE REEFS OF INFERENCES."

THIS is the story of a master player who was taken for a ride to the tune of 2,000 points on one deal at Contract, proving that it can be done, and also proving that after the player masters all the technique of bidding and play that others can teach him, his real study of the game begins. But the rest of the journey he must travel alone. It is much more difficult to play successfully with bad and erratic partners than with weak and freakish hands.

The greatest mistake made by an advanced player is to assume lightly that a partner, even a very intelligent partner, knows and understands all that he should know. Simplification of one's inferences is the secret of success with partners of average skill. To an expert player you can present a complex and subtle set of inferences; your thoughts can be deeply involved and delicately hung upon a chain of closely knit inductions and deductions; and you can really build a house of cards that would be as solid as though made from steel and cement.

The same set of inferences when conveyed to an average player, must be radically simplified and built on premises that you know that he knows. You will lose a great deal in precision and comprehension but you will recoup your losses in clarity and understanding. This is the key to partnership adaptation. The same fundamental process of simplification underlies most human contacts, whether you sell bonds, write scenarios or make speeches.

There are more different kinds and levels of thought than languages on the earth.

In Bridge, the "algebraic" bidding or play is useless with a partner who can not clearly grasp the meaning of symbols. In the hand below, Michael T. Gottlieb, one of the outstanding Auction and Contract players in the world, was South. His forte is psychology and daring imagination, but even a master will slip up a cog.

	♠ Q 9 5 3 ♥ A 4 3 ♦ 9 8 7 ♣ 5 3 2	
♠ K 10 ♥ 8 7 6 ♦ K Q J 4 ♣ 3 2	N W E S	♠ A J 8 7 ♥ K 10 5 2 ♦ 10 ♣ A K 9 6
	♠ 6 4 2 ♥ Q J 9 ♦ A 6 5 ♣ J 10 7 4	

(Dealer)
(MR. GOTTLIEB)

The bidding:

South	West	North	East
Pass	Pass	Pass	1 ♣
1NT(1)?	Dbl.(2)	Pass	Pass
Redbl.(3)??	Pass	Pass?	Pass

Result: Mr. Gottlieb makes only his heart Ace and diamond Ace and is set five tricks redoubled, or 2,000 points.

1—An "inhibitory" notrump. One of the dangerous little pranks in order to throw some sand into 'enemies' eyes, beloved by experts. In this case the punishment was swift.

2—A Penalty Double. "Attack first and then see."

3—A tragic error of psychology, tragic because technically the bid is correct. Mr. Gottlieb's partner, though very intelligent, was not as yet conservant with the intricacies of an S.O.S. Redouble. Had he been an experienced player or a demigod. He could have easily reasoned out the bid as follows: My partner (South) passed originally—therefore, he had but an average share of honor-tricks (about 2). He subsequently bids one notrump over a Third Hand bid and is doubled for penalties by West, who, therefore, has also an average share of honors but a long suit as well. South's Redouble obviously can mean only one thing: "I am caught in a trap and would rather fight it out at some suit bid. I do not wish, as yet, to bid two in my own suit for fear of shutting out a lower ranking suit in your (North's) hand that may fit better in with the two hands. Show me your longest suit."

North's bid was two spades, thus saving a trick or two. But in my opinion, the real guilt lies not with North, who could not decipher the message, but with South. His code was too complicated.

Today's Pointer

When your partner makes an Opening bid of one, either in a suit or at notrump, he promises you at least 2-½ honor-tricks, which normally produce from 4 to 4-½ playing tricks and assumes that you have approximately 3 playing tricks. If you hold at least Qxx or xxxx of suit bid, you can raise one for each playing trick held in excess of 3. If there has been no intervening bid, this can be shaded to exactly 3 and, if not vulnerable, to slightly less than 3 in order to give partner another chance to bid.

(Copyright, 1931.)

QUESTIONS ANSWERED

Mr. Culbertson will be glad to answer questions on bidding and play of hands sent in by readers. Address him in care of the Washington Post, ENCLOSING A TWO-CENT STAMPED SELF-ADDRESSED ENVELOPE.

For Traveling . . .

A Rajah Jacket Frock

When your mind begins to turn to time tables and road maps, and the pleasant flurry of what to wear takes possession of you . . . consider this tailored navy blue rajah jacket frock, with finger-tip jacket bordered with stunning beauvais embroidery.

For a Woman $25

Jelleff's Women's Success Frocks—Fifth Floor

The New
JELLEFF'S

Indoor and Outdoor Gardens

By JANE LESLIE KIFT

ANSWERS TO INQUIRIES.

PLEASE tell me the names of one or two perennial alyssums.

HATTIE McC.

There are a number of perennial alyssums. The following you will be sure to like: Alyssum serphillifolium, A. idaedum, A. spinorum roseum and A. ripens.

My gladiolus have been planted for weeks, but I am anxious to know what you really consider the best time to set out these bulbs.

ELSIE F. W.

It is best to plant the gladiolus early, as soon as the soil begins to warm up. When the leaves begin to appear on the trees is usually planting time in the vegetable garden. Early planting when the soil is full of moisture insures strong, healthy plants.

Please tell me where to buy a bird's-nest fern. Also tell me why my last one died so quickly.

MRS. PAUL Y. R.

Almost all florists list this variety of fern. We can not publish names or addresses in this column, but I can send you the name of a dealer if you care to write again, inclosing a self-addressed, stamped envelope. It was the dry air of the house, no doubt, that was responsible for the death of your plant. This variety of fern demands a great deal of moisture in the atmosphere. This is hard to achieve in the house. One way of giving a plant a steam bath is to carry it to the bathroom and turn on the hot-water faucets. When the room is filled with steam, place the plant in the middle of the floor for an hour or so. A steam bath helps any plant.

My hollyhocks are beginning to show signs of rust. What shall I do?

MAY T. R.

Hollyhocks, when grown for a number of years in the same place, are apt to be troubled with rust. Young plants seldom are affected. A mixture of lime and sulphur blown under the leaves will prevent any serious outbreak. Bordeaux mixture is also effective. Always aim to keep down the growth of hollow-stemmed weeds. Much trouble will be eliminated if the seeds of hollyhocks are sown in August instead of in the spring.

Does leopard's bane require much sun?

CHARLES F. U.

Leopard's bane does well whether grown in the sun or shade.

Do foxgloves do well in sun? I have only a sunny place for them and I am keeping them moist. My neighbor tells me they demand shade. So far they are doing all I could expect of them.

TAFFY'S.

Foxgloves grow very well in half-shaded positions, but will also do well in full sunlight if the ground is moist.

I have a honeysuckle which has become, due to neglect, badly matted. What do you suggest? It looks badly and unfortunately is in a conspicuous place.

CORA F. L.

All you can do is to cut back. It will soon recover. Before the end of the summer you will have to prune it again. Honeysuckle grows both fast and thickly and requires constant training.

(Copyright, 1931.)

All readers' questions on growing and care of indoor and outdoor flowers and floral decorations for social functions will be answered by Miss Kift, directly in this column if addressed in care of The Washington Post, or directly to readers if a self-addressed stamped envelope is supplied.

DIAL FLASHES

By ROBERT D. HEINL

THE first concert this season by the 300-piece National High School Orchestra will be heard from their camp tonight at 8 o'clock over the WJZ network, but will not be broadcast locally. The orchestra will be led by Sousa.

A symphony orchestra program will be heard tonight at 11:30 o'clock over WRC, when Walter Damrosch directs 100 musicians at the Hollywood Bowl in California.

Only half an hour of it is scheduled by the local station, but the rest of it may be picked up from WJZ direct.

Fay Templeton, of the old Weber-Fields days, will sing from WJZ at 7:30 o'clock tonight.

Bernice Claire, of "The Desert Song," and Little Jack Little are to liven things up at 8:30 o'clock tonight (WRC).

IF what David Sarnoff said to the Queen of Siam proved as interesting as the question he asked Mrs. Marconi in the famous transatlantic tete-a-tete, conversation surely did not lag at the luncheon which Mr. Sarnoff gave to the King and Queen of Siam in New York recently.

An event tomorrow, arranged too late for publication in the Sunday paper, is a broadcast celebrating the installation of a new 50,000 watt transmitter by Earle C. Anthony's Station KFI in Los Angeles. A skit by Amos 'n' Andy will be a special attraction. (WJZ network, 11:30 p. m.).

A new series of Sunday operatic broadcasts, "Through the Opera Glass," under the baton of Cesare Sodero, will be inaugurated tomorrow (WRC, 6 p. m.). Sodero conducted the first opera broadcasts from radio studios several years ago.

The fifth Tschaikovsky's symphony will be broadcast over WMAL by Willem van Hoogstraten and the New York Philharmonic Symphony Orchestra tonight at 8:30 o'clock (WMAL).

TELEVISION studios and laboratories are to be established on the top of the Empire State Building. The eastern half of the eighty-fifth floor will be used. It is believed that operation at this height, approximately 1,000 feet above the street, will be helpful in surmounting difficulties which have beset picture transmission in New York City in the past.

A fine job of word scrambling was done on the recent transatlantic telephone conversation between President Hoover, who spoke from Washington, and Secretary Mellon in Paris, bringing to a successful conclusion the negotiation for President Hoover's moratorium plan.

For instance, the words "telephone company," when spoken into the speech inverter, come out sounding like "play-o-fine crink-o-nope." An electric "translating brain" changes all recognized sounds or words so completely that the eavesdropper would hear only a gibberish. At the other end of the secrecy system a translating brain receives the inverted voice frequencies and rearranges them in their proper and intelligible order.

HAVING left Columbia temporarily to take advantage of the experience for a year which serving as private secretary to John W. Garrett, Ambassador to Italy, afforded, Frederic William Wile, jr., now returns to that organization. Young Mr. Wile, attractive in personality, made quite a record for himself in Princeton, which he promises to duplicate in radio.

YOUR NAME — WHAT DOES IT MEAN?

"Peggy Knopf" means "pearl button." "Aurelia Dent" means "gold tooth."

By HARRY A. DEFERRARI, Ph. D.

THE family name "Seiberling" is of German origin and means "the son of Seiber." "Seiber" is one of the many variations of the old personal name "Sigiperaht," which means "conquering brightness." "Seiber" may also be a shortened form of "Sigibald," meaning "conquering peace."

The family name "Goodrich" is the modern form of the older name "Godrich." "Godrich," in turn, is derived from a still older form, "Godric." "Godric" (also spelled "Goderic") was an old Anglo-Saxon personal name, meaning "God ruler." Many families called "Goodrich" have received the name because of a former residence in Goodrich (formerly "Gotheridge") in Hereford. The name occurs with a great variety of spellings in early documents. The Hundred Rolls mentions the following: Walter Goderiche, William Godriche, Stephen Godrich and Ambrosius Godrige.

The family name "Goodyear" (also spelled "Goodier," "Goodere" and "Goodear") is of French and ultimately of Teutonic origin. It is derived from the Old High German personal name "Gotheri," which means "divine army" and "God army." A certain Willelmus Goddeyere is mentioned in an English document of the year 1379.

The family name "Fiske" is a Scandinavian form of "Fish." "Fish" is one of the relatively few English names whose original meanings are indicated by their present forms. In most cases it was originally applied as a nickname to fishermen and fish dealers. There is evidence that in a few cases it was first given to families who had pictures of fishes on their coat of arms. It has also been found that some families were given this name because they lived or carried on business at a place which displayed the picture or image of a fish as a means of identification.

Watch this column every day. Your name will appear here.

(Copyright, 1931.)

RADIO PROGRAMS

SATURDAY, JULY 11.

LOCAL STATIONS.

(Eastern Standard Time.)

WRC—National Broadcasting Co.
(316 Meters, 950 Kilocycles.)

8:30 a. m.—Health Exercises.
7:00 a. m.—Gene and Glenn.
7:15 a. m.—Morning Devotions.
7:30 a. m.—Cheerio.
8:00 a. m.—Parnassus Trio.
8:15 a. m.—Teddy Black Orchestra.
8:45 a. m.—A. & P. Food, Col. Goodbody.
9:00 a. m.—Mrs. Blake's Radio Column.
9:15 a. m.—Hits and Bits.
10:15 a. m.—Carolyn Gray, piano recital.
10:30 a. m.—Keys of Happiness.
11:00 a. m.—On Wings of Song.
11:15 a. m.—"Moods and Memories," by Capt. R. Henderson Bland.
11:30 a. m.—Teddy Black's Orchestra.
12:00 (noon)—Palais d'Or Orchestra.
12:30 p. m.—National Farm and Home Hour.
1:30 p. m.—Melody Three.
2:00 p. m.—Dancing Melodies.
3:00 p. m.—Classic Gems.
3:30 p. m.—Radio Playbill.
4:00 p. m.—Lady Next Door.
4:30 p. m.—Song Shoppe.
5:00 p. m.—Black and Gold Orchestra.
5:30 p. m.—Program Headlights.
6:00 p. m.—Amos 'n' Andy.
6:15 p. m.—Jesters.
6:30 p. m.—Three Mustachios.
6:45 p. m.—"Before and After the Spanish Revolution," by His Excellency the Spanish Ambassador, Senor Don Salvador de Madariaga.
7:00 p. m.—Rudy Vallee and His Orchestra.
7:30 p. m.—Cloverdale Limelights.
8:00 p. m.—Erno Rapee's Orchestra.
8:30 p. m.—Club Valspar.
9:00 p. m.—Lucky Strike Dance Orchestra.
10:00 p. m.—Washington Gas Light Co. Orchestra; Rudolf Schramm, conducting.
10:30 p. m.—Tal Henry Orchestra.
11:01 p. m.—Sherbo's Continentals.
11:30 p. m.—Hollywood Bowl Symphony Under the Stars, Walter Damrosch, conducting.
12:00 (midnight)-1:00 a. m.—Paradise Orchestra.

WMAL—Columbia Broadcasting System.
(475.9 Meters, 630 Kilocycles.)

8:00 a. m.—Commuters.
8:30 a. m.—Tony's Scrap Book.
8:45 a. m.—Morning Minstrels.
9:00 a. m.—Ambassadors; Virginia Arnold, pianist.
9:30 a. m.—Mass Meeting at Royal Albert Hall in London. Addresses by James Ramsay MacDonald, Stanley Baldwin, Lloyd George and Sir William Robertson.
10:45 a. m.—Revue, with Lillian Bucknam, soprano.
11:00 a. m.—Don Bigelow Orchestra.
11:30 a. m.—Taft Orchestra.
12:00 (noon)—Park Central Orchestra.
12:30 p. m.—Atlantic City Musicale.
1:00 p. m.—Street Singer.
1:15 p. m.—Salon Orchestra.
2:00 p. m.—National Professional Tennis Tournament.
4:00 p. m.—Luna Park Orchestra.
4:45 p. m.—Jack Miller, pianist.
5:00 p. m.—Farm Science Snapshots.
5:10 p. m.—Don Bigelow Orchestra.
5:45 p. m.—News Flashes.
6:02 p. m.—St. Moritz Orchestra.
6:15 p. m.—Civic Talk.
6:30 p. m.—Sunday School Lesson.
6:45 p. m.—Camel Quarter-Hour.
7:00 p. m.—Pryor's Band.
7:15 p. m.—Washington's "Best-Dressed Girls."
7:30 p. m.—Chevrolet Chronicles.
8:00 p. m.—Hernandez Brothers.
8:15 p. m.—Brooks and Ross.
8:30 p. m.—Lewisohn Stadium Concert.
9:00 p. m.—Hank Simmons' Show Boat. "The Wrecker's Daughter."
9:45 p. m.—Tony Cabooch. One-Man Radio Show.
10:00 p. m.—Jack Denny Orchestra.
10:15 p. m.—Clare Young Brown, soprano; Woodlothian Male Quartet.
10:45 p. m.—Will Osborne Orchestra.
11:00 p. m.—Guy Lombardo's Canadians.
11:30 p. m.—Nocturne. Ann Leaf.

WOL—American Broadcasting Co.
(220 Meters, 1,310 Kilocycles.)

7:00 a. m.—Musical Clock.
8:00 a. m.—Chimes and Birthdays.
8:10 a. m.—Musical Clock.
10:00 a. m.—Musical Interlude.
10:15 a. m.—Musical Interlude.
10:30 a. m.—Dr. Viola Russell Anderson.
10:45 a. m.—Requests.
11:15 a. m.—Walter Reed Requests.
11:45 a. m.—Organ Reverie.
12:00 (noon)—Report on Road Conditions in Virginia.
12:30 p. m.—Luncheon Music.
2:00 p. m.—Good Afternoon. Sports Hour.
3:45 p. m.—March Time.
4:00 p. m.—Dance Music.
5:00 p. m.—Melody Moments.
5:15 p. m.—Memories.
5:30 p. m.—Opportunities.
6:00 p. m.—Dinner Music.
6:15 p. m.—Cecil and Sally.
6:30 p. m.—Walter T. Holt Studio Program.
6:45 p. m.—"Prosperity Loan Speech," by William Randolph Hearst.
7:00 p. m.—Festival of Music.
7:20 p. m.—Globe Trotter.
7:30 p. m.—Kenny and His Crowd.
8:00 p. m.—Dorothy Skinner, soprano; Charles Miller, saxophonist.
8:30 p. m.—Oklahoma Broncho Busters.
8:45 p. m.—Traveling Hoosier.

WJSV—Independent Publishing Co.
(263 Meters, 1,460 Kilocycles.)

9:00 a. m.—Down South.
9:05 a. m.—Weather Report.
9:40 a. m.—Hints to Housewives.
10:00 a. m.—Recipes.
10:30 a. m.—Beauty Talk.
11:00 a. m.—Sacred Hour.
12:01 p. m.—National Farm Hour.
12:30 p. m.—Old King Tut and Bill Haislip.
1:30 p. m.—Luncheon Music.
2:00 p. m.—Chesapeake Beach Orchestra.
3:00 p. m.—Good Afternoon.
5:00 p. m.—Science and History.
5:15 p. m.—Classified Hour.
6:15 p. m.—Sport Flashes.
6:20 p. m.—News Flashes.
6:30 p. m.—Classified Hour.
7:45 p. m.—Ocean City Program.
8:00 p. m.—Billy La Salle.
8:15 p. m.—Front Line of Politics.
8:30 p. m.—Sunday School Lesson.
9:00 p. m.—National Farm News.
10:00 p. m.—The Globe Trotter.
10:15 p. m.—Studio Presentation.
10:30 p. m.—Madrillon Orchestra.

WBAL—Baltimore, 760 Kilocycles.
Synchronized Operation. WBAL-WJZ.
(Tune WBAL on WJZ Dial Setting.)

7:30 a. m.-3:00 p. m.—Programs same as WJZ.

WBAL—1,060 Kilocycles.
(Independent Operation.)

2:00 p. m.—More Truth Than Poetry.
3:15 p. m.—Pacific Feature Hour.
4:00 p. m.—Salon Music.
5:00 p. m.—Vocalists.
5:15 p. m.—New Yorker Orchestra.
5:45 p. m.—Lowell Thomas.
6:00 p. m.—Amos 'n' Andy.
6:15 p. m.—Jesters.
6:30 p. m.—WBAL Ensemble.
7:00 p. m.—Rudy Vallee Orchestra.
7:30 p. m.—Fay Templeton.
8:00 p. m.—Words and Music.
8:30 p. m.—The Domino Orchestra.
9:00 p. m.—Around the Melodeon.
9:30 p. m.—Clara, Lu and Em.
9:45 p. m.—Kremlin Art Quintet.
10:00 p. m.—Masqueraders.
10:30 p. m.—La Rosa Entertainers.
11:00 p. m.—Paul Whiteman's Orchestra.
11:30 to 12:00 m.—Herbie Mintz Orchestra.

CHAIN STATIONS.
(Associated Press.)

P. M. unless indicated.
Programs subject to change by stations.

454.3—WEAF (NBC)—660.
(Synchronized With WTIC.)

5:00—Dinner Music.
6:00—Scores.
6:15—Laws That Safeguard Society.
6:30—Minstrel Show.
7:00—Bavarian Peasant Band.
7:30—Silver Flute.
8:00—Rapee Orchestra.
8:30—Wirges Orchestra.
9:00—B. A. Rolfe Orchestra.
10:00—Lazy—Comedy Skit.
10:15—Tal Henry Orchestra.
11:00—Continentals.

348.6—WABC (CBS)—860.

5:00—Don Bigelow Orchestra.
6:00—Hotel Orchestra.
6:30—Reis and Dunn.
6:45—The Quarter-Hour.
7:00—Pryor's Band.
7:15—Kate Smith.
7:30—Henry Burbig.
7:45—Gloom Chasers.
8:00—National Radio Forum.
8:15—Harmonizers.
8:30—Lewis Stadium Concert.
9:00—Simmons' Show Boat.
9:45—Tony Cabooch.
10:00—Jack Denny Orchestra.
10:30—Bert Lown Orchestra.
11:00—Guy Lombardo Orchestra.
11:30—Ann Leaf at the Organ.
12:00—Orchestra.

394.5—WJZ (NBC)—760.

5:00—Walter Mills.
5:15—Henry's Orchestra.
5:45—Scores; Topics in Brief.
6:00—Amos 'n' Andy.
6:15—Jesters.
6:30—Sonata Recital.
6:45—Little Jack Little.
7:00—Rudy Vallee.
7:30—Fay Templeton.
8:00—National High School Orchestra.
8:30—Gitlin Orchestra.
9:00—Cuckoo.
9:30—Clara, Lu and Em.
9:45—Art Quintet.
10:00—Slumber Music.
10:30—Los Conquistadores.
11:00—Paul Whiteman Orchestra.
11:30—Herbie Mintz Orchestra.

Helping the Homemaker

By LOUISE BENNETT WEAVER.

Meals for Sunday.

Breakfast.

Chilled Orange Juice
Waffles and Maple Strup
Broiled Bacon Coffee

Dinner.

Baked Chicken Mashed Potatoes
Buttered Cauliflower
Bread Plum Jelly
Sliced Tomato Salad
Raspberry Ice Cream White Cake
Coffe or Iced Tea

Supper.

Chilled Fruit Beverage
Assorted Sandwiches

Raspberry Ice Cream.

3 eggs
1½ cups sugar
4 tablespoons flour
¼ teaspoon salt
2 cups milk
2 cups cream
3 cups crushed berries
1 tablespoon vanilla
1 tablespoon lemon juice

Beat eggs and add sugar, flour and salt. Blend well. Add milk and cook in double boiler, until thick and creamy. Stir frequently. Beat well and cool. Fold in the rest of the ingredients. Pour into a sterilized freezer and freeze until stiff.

This mixture can be frozen in the mechanical refrigerator.

Chilled Fruit Beverage.

2 cups sugar
4 cups water
2 cups orange juice
1 cup lemon juice
1 cup pineapple juice
4 cups iced water

Boil the four cups of water and sugar for two minutes. Cool and add the rest of the ingredients. Serve in glasses one-third filled with chopped ice.

Chicken Filling

½ cup chopped chicken
2 tablespoons chopped sweet pickles
1-3 cup chopped celery
¼ teaspoon salt
4 tablespoons mayonnaise

Mix ingredients and spread on buttered white bread slices.

Cucumber Sandwich.

1 cup diced cucumbers
¼ teaspoon salt
¼ teaspoon celery salt
3 tablespoons salad dressing

Mix ingredients and spread on buttered slices of white bread. Add bits of shredded lettuce and top with other buttered bread slices. Press firmly and cut off crusts.

Saturday Selections

9:30 a. m. (WMAL)—Mass Meeting, Royal Albert Hall, London.

2:00 p. m. (WMAL)—Tennis Tournament.

3:30 p. m. (WRC)—Radio Playbill.

6:45 p. m. (WRC)—Address by Senor Don Salvador de Madariaga.

7:30 p. m. (WRC)—Limelights.

8:00 p. m. (WJZ)—National High School Orchestra.

8:00 p. m. (WRC) Erno Rapee Orchestra.

8:30 p. m. (WMAL)—Lewisohn Stadium Concert.

9:00 p. m. (WBAL)—Around the Melodeon.

10:00 p. m. (WRC)—Schramm's Orchestra.

10:00 p. m. (WJZ)—Slumber Music.

11:30 p. m. (WRC)—Hollywood Bowl Symphony—Walter Damrosch.

11:30 p. m. (WMAL)—Nocturne—Ann Leaf.

GUN BATTLE STIRS BROOKLYN HOSPITAL

Nurses Look On as Gangsters Capture Would-Be Slayer of Beer Man.

New York, July 10 (A.P.).—While nurses cowered in fright, five gangsters fought inside a Brooklyn hospital today for the life of "One-Armed Tony" Mongno, wounded beer racketeer.

With luck and numbers on their side, Tony's four friends won and tonight he was alive, survivor of two attempts by foes to kill him.

Police searched Brooklyn byways, expecting to find the body of the lone gunman who invaded the hospital to finish the beer man off. He was overpowered by Mongno's henchmen and kidnaped in an automobile.

He missed completing his errand of assassination only by chance, police believed, for after slipping by guards at the door, he missed the number of the room where Mongno lay recovering from wounds suffered in a bungled attempt to put him on the spot last Tuesday.

The desk clerk at Trinity Hospital was startled to see a man run into the hospital, bump roughly into a nurse and mount the stairs two at a time. The clerk started telephoning frantically for police, when curses split the early morning quiet of the institution.

The first gunman was tossed bodily downstairs and outside, where the other four followed him. A dozen shots rang out, and witnesses said they saw the four close in on the lone gangster, throw him into an automobile and speed away.

Tonight police moved Mongno, under heavy guard, to another institution, whose name was kept secret.

YOUTH IS DRUGGED, SET AFIRE IN BED

Victim Escapes With Arms, Legs Badly Burned, to Notify Police.

New York, July 10 (A.P.).—A youth who staggered critically burned into a Bronx filling station today set in motion a police investigation of a crime they described as one of the most brutal in recent annals.

The victim, Spencer Fox, 21, related a story of having been lured to a cottage, drugged and set afire in bed. Before lapsing into unconsciousness he cried:

"They're after me! They tortured me because I wanted to tell the truth!"

Fox's condition tonight was described at a hospital as serious. Detectives were at work on several theories, one of which concerned a statement of the youth made to employes of the gas station, that he had been set afire in a bungalow of Louis Raffi, a married man with three children, who had not been located.

Raffi, according to Fox's statements, agreed to hire him as a soda dispenser at $50 a month, room and board. The Raffi bungalow is a half-mile from the filling station where Fox collapsed. Physicians said the flesh was virtually all burned off the boy's arms and legs and they couldn't see how he walked that distance.

Firemen put out the blaze in the Raffi house. The fire was confined to two bedrooms. Assistant Fire Marshal John J. Cashman said he found strips of blankets apparently soaked with kerosene laid about the rooms and overcoats and blankets nailed over the windows.

Police said Raffi and Fox were of about the same build and that Raffi carried an insurance policy of $2,500 with double indemnity in case of accidental death.

Features in Tomorrow's Post

All the world is watching the situation in Italy where the Pope and Mussolini are at loggerheads. Delving back into history, David Rankin Barbee has brought forth a story of a time when Pope Pius IX almost came to America because conditions in Italy were not to his liking. That was when Andrew Johnson was President and Rufus King played an important part in American affairs. Timely and authoritative, this article will be of interest to every reader of world news.

Tomorrow's tabloid magazine will contain appealing and varied feature stories and fiction yarns. Among the former is one entitled "Lee Is Still Master at Arlington," dealing with the history of the Lee Homestead, just across the Potomac.

"Fate, the Jester, Plays With Kings," is another article of timely nature, in which the beginning of the fall of the House of Bourbon is recorded.

A Washington Marine officer has written a stirring tale of the French Foreign Legion, called "100 Years Along War's Bloody Path," which will intrigue readers of every taste.

Two excellent fiction stories, selected by experts as outstanding in the short story class; the Counselor's advice to Post readers; all the regular features, including H. I. Phillips, combine to make the magazine attractive to all.

Then, too, The Post offers up-to-the-minute sports, news and pictures, together with an eight-page comic section and an artistic rotogravure display.

Wives of Tomorrow

FRANCES M'DONALD

INTOLERANCE.

DEAR Frances McDonald: I dearly love a man and have for years. One thing stands in the way. We are of different religions. Worse than that he is terribly prejudiced against my religion, slurs it, condemns all connected with it. If I give in and go his way which would be hard, would it mean happiness? Or would he still go on the same and would I regret the sacrifice? Is there any way to meet such a condition.

LILLIAN.

Intolerance is ignorance and there is no middle ground where the ignorant mind and the cultivated may meet in harmony. To join your life with that of so limited an intelligence would be a great mistake. For religion is not the only subject upon which the ignorant flaunt their arrogance, it happens to be one of the few upon which they can converse and that is the sole reason it is the object of their tensity. If you had travelled extensively you would realize that. In sections where existence is just a round of meals on week days and church on Sunday, intolerance is rife. Religion looms large. It is the only interest outside the door. Minds almost closed to thought, faces vacant, bodies unwashed, homes almost unfit for human habitation, in these localities the Methodist and the Baptist, the Catholic and the Jew hate each other like the animals they are. As conditions improve, as the mind opens to new interests, as knowledge replaces ignorance, intolerance gives place to tolerance, crudity to polish. Trace any intolerant to his source and you will find a background of the small community, poverty of thought and opportunity—ignorance.

No one reared in breadth of thought could endure a life of daily contact with narrowness of mind, pettiness of heart, poverty of spirit. Nothing so appalls the liberal as the attitude of the bigot. Nothing can marry the two.

It seems so great a pity that such ignorance endures. I recall so delightfully the atmosphere in which my youth was spent. We owned the two personages in the small town where I was born. And they stood on either side of our own home, so that our nearest neighbors were the wives of the ministers. To them we brought our first flowers, and our hurt fingers, and in later years our many small interests. Darling women. I remember when the third church started—a Methodist. They asked the Catholic priest to announce that they would sell cakes for parties. He suggested they hold regular church suppers and he announced those. The suppers were a town event for fifteen years, and that minister years later read the daily papers to that priest slowly dying, sightless, helpless, but still mentally alive. To one reared in that sort of religion, the other sort leaves much to be explained. But we are not an ignorant community. We were close to New York, interests were unlimited, ignorance was rare. The very best ministers were sent, and each in his way enriched the social atmosphere, while their lives added to the general graciousness of the clubby little place we all called home. There were doubtless bigots there. But they probably worked off their feelings making faces. Certainly they never bothered the rest of us who loaned cups and saucers to the Lutherans, bought cakes from the Baptists and donated them to the Catholic fair. All of them have gone to their reward. The priest, his friend the minister, the soft-voiced wives, who came to us strangers and bade us good-by with tears. And I for one am glad that the memory of them is one of love and kindness—instead of hate and spite and pettiness; of tolerance instead of intolerance.

So, if you want peace in marriage avoid the elements that make for strife. Mate with your equal in intelligence. And live as God has meekly asked—in peace and union with your neighbor, however deluded that neighbor may be.

Boy Meets Death In Mystery Fall

Police Probe Four-Story Plunge From Window of Apartment.

A four-story mystery fall from a window of his parents' apartment last night proved fatal to Fred P. Waldman, 12 years old, of apartment 402 at 1737 P street northwest. The boy was pronounced dead upon arrival of the Emergency Hospital ambulance.

According to police who investigated the accident, the boy had been playing in a room of the apartment near the window. How he happened to fall out had not been determined.

Young Waldman landed in a courtyard below on his head. Physicians expressed the belief that death was instantaneous. The dead boy was the son of Mr. and Mrs. Fred Waldman.

Dismissal of Milstead, Policeman, Is Ordered

Dismissal of Dealmer Milstead, private in the Eleventh Precinct, was ordered yesterday by the District Commissioners upon recommendation of the Police Trial Board.

The policeman had been found guilty of intoxication while on duty, of untruthfulness to a superior, and of conduct prejudicial to the police force.

Man, 80, Uses Gas To Commit Suicide

William F. Zeitler, Retired Four Years, Said to Be Despondent.

William F. Zeitler, 80 years old, committed suicide yesterday in his home while in a despondent mood, according to police. Coroner J. Ramsay Nevitt issued a certificate of suicide.

Zeitler was found in his home, A street near Sixth street southeast, by his daughter, Mrs. Ida Clark. A rubber tube extending from an open gas jet was found in his mouth.

He retired from work about four years ago. Recently he threatened on a number of occasions to kill himself, relatives said. Surviving him are his widow, Mrs. Nettie Zeitler; four daughters, Mrs. Clark, Mrs. Clara Thomas, Mrs. Emma Phillips and Mrs. Katherine Holloran, and three sons, Gus H., Oscar F. and William L. Zeitler, all of this city.

$293 Loot Stolen From Store.

Harry Sperling reported to police that his dry goods store at 1514 Seventh street northwest was broken into between 10:30 o'clock Thursday night and 7 o'clock a. m. yesterday and clothing and jewelry valued at $293 stolen. Entry was gained by forcing the front transom.

The Washington Post.

THE WASHINGTON POST CO.
Washington, D. C.
EDWARD B. McLEAN.
President and Publisher.

MEMBERS OF THE ASSOCIATED PRESS.

The Washington Post is a member of the Associated Press, receiving the complete service of the world's greatest news-gathering organization.

The Associated Press is exclusively entitled to the use for republication of all news dispatches credited to it or not otherwise credited in this paper, and also the local news published herein.

TERMS OF SUBSCRIPTION.

Delivered by Carrier in Washington.

Daily, Sunday included, one year	$8.40
Daily, Sunday excepted, one year	6.00
Sunday, only, one year	2.60
Daily, Sunday included, one month	.70
Daily, Sunday excepted, one month	.50
Sunday only, one month (with four Sundays)	.20
Sunday only, one month (with five Sundays)	.25

BY MAIL, PAYABLE IN ADVANCE.
Maryland and Virginia.

Daily and Sunday	Sunday Only.	Daily Only.
One year..$10.00	One year.. $4.00	One year.. $7.00
Six months 5.00	Six months 2.00	Six months 3.50
One month .85	One month .40	One month. .60

ALL OTHER STATES.
(Mexico and Canada, Incl.)

Daily and Sunday	Sunday Only.	Daily Only.
One year..$12.00	One year.. $5.00	One year.. $8.00
Six months 6.00	Six months 2.50	Six months 4.00
One month 1.00	One month .50	One month .75

All Subscriptions by Mail Payable in Advance.

New subscriptions for The Post or renewals will not be accepted unless payment accompanies the order. Remittance should be made by drafts, checks, postoffice orders, registered letters or express orders, payable to The Washington Post Co.

Entered at the Postoffice, Washington, D. C., as second-class mail matter.

National Advertising Representative—PAUL BLOCK and Associates, Park-Lexington Building, New York; Palmolive Building, Chicago; Little Building, Boston; General Motors Building, Detroit; Guarantee Trust Building, Philadelphia; Russ Building, San Francisco.

Saturday, July 11, 1931.

FEDERAL APPOINTMENTS.

Attorney General Mitchell's address on the methods of selecting judges was particularly significant in that it was delivered before the Minnesota State Bar Association. It may be considered the administration's answer to Senator Schall, of that State, who attempted to take the appointive power into his own hands during the last session of Congress.

In the words of President Hoover, "the appointive responsibility rests in the President, not in any organization." Appointments can be made only with the advice and consent of the Senate, but the Constitution gives the President full authority to nominate his own candidates. As a matter of fact, the President never sends a name to the Senate without consulting with the senators from the nominee's home State. Obviously, the President can not know personally every one who is qualified for the Federal bench or other important positions. Senators and representatives are able to suggest candidates and to furnish detailed information as to their qualifications. Since consent of the Senate must be obtained in any case, it is prudent to reach an agreement with interested senators, if possible, before the nomination is made.

This practice has its limitations, however. In quite a number of cases senators have attempted to take the appointive power out of the Chief Executive's hands. Senators Conkling and Platt, of New York, attempted to dictate the appointment of a collector of the port in their State. President Garfield would not be coerced. The senators resigned in protest, asking to be reelected to sustain the theory of senatorial control over appointments. But the New York Legislature chose two other senators to take their places.

Senators can not always be relied upon to suggest the names of only competent men. The President has found it necessary to make independent investigations of his own. In the case of judicial appointments these inquiries are conducted by the Department of Justice. If it is found that senators are supporting incompetent individuals, for political or other reasons, the President is under no obligation to follow their advice. Senators who attempt to force the nomination of their candidates against the judgment of the Chief Executive have not the slightest ground to stand on.

President Hoover has made a special effort to appoint only highly qualified jurists to the Federal bench. Attorney General Mitchell has been diligent in his investigations of all candidates. The administration has consistently refused to regard public office as mere political patronage. Several attempts of organizations and of individual members of Congress to have their political supporters appointed to high Federal offices have been thwarted.

The public will stand squarely behind any movements to defeat appointments for mere political expediency. The advice of individual senators will always be needed, but when they attempt to relieve the President of his appointive powers they can only create reaction against themselves. If senators would keep safely within their constitutional authority much friction might be eliminated from the workings of the appointive system.

STUDYING BANKRUPTCY.

The Department of Justice is engaged in a study of bankruptcy, conducting a general investigation into a phase of jurisprudence that is often subjected to abuse. Trouble frequently arises from the fact that bankrupts are permitted to go the even tenor of their way after being absolved in the courts and to make a new splurge in the economic realm. There are laws, of course, to prevent the use of hidden wealth in cases of this sort, but there are also methods of getting around the laws.

From January 1 to April 30 in the United States there were 10,942 failures with listed liabilities of $266,455,722. Total assets were placed at $163,500,030. The Government wants to know what will happen to these bankrupts. If they start up again, where will they get the funds? To that end watch will be kept over outstanding cases. Uncle Sam is anxious to learn the relative importance of bankruptcy administration, especially as it applies to insolvency liquidation.

In business and in private life men have gone bankrupt merely to evade paying their honest debts. That is a truth that brooks no denial. Other men—and there are many cases on record—have in later years paid off every cent incurred in bankruptcy. Under the laws of the land they were exempt, but they followed the higher law of conscience.

Since human nature does not always bow to the dictates of conscience, the sleuths of the Government have gone to work on this most interesting phase of human conduct. They are expected to bring forth enlightening evidence. Several things have been learned which may mitigate burdens imposed on the victims of pseudo-bankrupts. The idea is to get a complete knowledge of bankruptcy and to put teeth in the law that will throw fakers behind the bars—and keep them there.

CARELESS PROSECUTION.

On trial before a Federal judge in New Jersey, sixteen defendants won a directed verdict of acquittal after the Government at the conclusion of testimony admitted a lack of prima facie evidence.

In all, 37 citizens were called before the tribunal in this case—the so-called Atlantic Highland rum ring conspiracy. Among the dismissed defendants were a chief of police and a former policeman. The judge ruled that there had been no substantiation for 22 of the 36 overt acts charged in the indictment.

Apparently the names of innocent citizens have been dragged needlessly into public print. The Government's prosecutors have fallen down in their duty. There are agencies at hand for the collection of evidence. That work is the first step in the presentation of a legal case. The laws of evidence are deeply rooted in American jurisprudence. Why do Government lawyers go into court with insufficient evidence? Aside from the fact that taxpayers' money is wasted on such procedure, irreparable damage is done to the character of citizens who may be innocent.

Under the law a man is considered innocent until he is proved guilty. The burden of proof rests with the Government. What right have Federal attorneys to hale a man into court on some vague charge when the evidence, at its face value, is so inconclusive that it must, by its very nature, be ruled out?

Zealots, anxious to see the Government active on the adventurous trail of the rum-runner, report suspects of all sorts. The machinery for taking care of all this work is sadly burdened. The result is slipshod methods. Prosecution too often goes forward without consideration for the characters that may be unjustly defamed. In this case the defendants were exonerated without offering any testimony. The judge directed that all charges against them be dismissed, but he could not recall the smirch which reckless prosecutors had attached to their names.

Abraham Lincoln, as a lawyer, first called for the evidence. It is high time that some of Uncle Sam's attorneys return to the fundamentals of administering justice instead of trying to break the records for wholesale convictions.

A FIVE-DAY WEEK?

Human nature being what it is, all Government departments are now debating the question of the five-day week adopted by the George Washington Bicentennial Commission. Employes of that organization are permitted to work longer on other days so they may have Saturdays off.

Two complete days at the week-end make an enjoyable holiday period. Those persons engaged in preparing the Nation for a mammoth birth-year celebration in honor of the first President have excited the envy of their fellow governmental workers. Various heads of departments are being besieged on all sides by those who would "do likewise."

It happens that the George Washington Bicentennial Commission is a special creature of Congress. No other department of Government comes quite in the same classification. The comptroller general may be called upon to deliver a formal opinion on the validity of the five-day movement, insofar as it affects other Government workers. But until some head of a department chooses to follow the footsteps of Congressman Sol Bloom, in charge of the Bicentennial Commission, no action will be taken.

Since heads of departments are rather loath to institute innovations — especially where a stampede may occur—it seems probable that the fortunate workers of the Bicentennial Commission will be the only ones on the Government pay roll to enjoy the advantage of the shortened week. Government business is like the business of a home—like activities in woman's sphere. It never is quite finished. So, Uncle Sam may be counted upon to gather his workers at his knee each Saturday morning, as usual, for the half day.

AMERICAN TEACHERS.

While prophets of evil and disintegration in American life are making the most of current disturbances it is encouraging to find the great body of school-teachers sound in their Americanism and faithful in their adherence to the established order. Not that they consider it perfect, but neither are they swayed by advocates of radical reform or dire predictions of degeneration. These assurances come from the meeting of the National Education Association held in Los Angeles.

American educators met there, 15,000 strong, to hear all sides of many questions. When extremist and conservative views had been presented the great body of the Nation's teachers expressed for prohibition, for American economic and political institutions as they are, for the older generation's ideals of progress and ideas of right and wrong, a devotion that was without dissent.

More intimately in contact with the younger generation than any other group, the teachers are not unaware of the changes that postwar years have wrought in standards and social formalities. Yet their concern by no means reaches the state of despair shown by others. They advocated no startling panaceas. The remedy, as they see it, lies in the more positive teaching of old and tried ideals of refined behavior, personal rectitude and conventional decorum.

It should not be inferred from this, however, that the teachers of the United States are narrowly bound by ancient methods. New responsibilities are being forced upon them by the less secure hold of the home upon the activities and ideals of modern youth. In the place of such influence ethical instruction and moral discipline must more and more be provided in the schools. Observers at the Los Angeles sessions believe that the teachers are prepared to exercise their undoubted influence on the side of virtuous living and to preserve the younger generation for well-conducted and useful participation in American citizenship.

Teachers make up the largest professional group in the United States. It is striking proof of their devotion to their work that every year thousands attend conventions, State and national, paying their own expenses from none too liberal salaries, to add to their effectiveness by interchange of counsel and ideas. They form a body of earnest workers who, by precept and example, uphold the best standards of behavior. The teachers of America are deserving of more consideration and praise than is generally accorded.

KEEP POLICEMEN COOL.

Officials of the Metropolitan Police Force are considering the comfort of the man who controls traffic. It is exceedingly proper that traffic policemen of the Nation's Capital should be shining marks of deportment. They are perforce, compared to men of all cities. The traveler who has sojourned in New York comes away with praise of "New York's finest." It is generally believed that Washington's police force stacks up, man for man, with any similar organization in the country. To keep this standard of physical and sartorial splendor is the concern of the executive officers of the force. For hot weather has arrived and, after all, these guardians of the people are human. They crave cooler clothing.

The idea is to bring back the days of shirt sleeves. Last summer policemen were permitted to doff their heavy blouses. But it was found that white shirts, easily soiled, made some of the handsomest men on the force look rather rowdy-dowdy. Now the consideration is for a blue shirt, made of chambray. Whatever it is—red, white or blue—let it come out from under the blouse. Give the boys a chance.

It is difficult to understand how Giff Pinchot can remain in Harrisburg during this season when all the spigots of political wisdom are turned loose elsewhere.

In Chicago lie detectors are being used in place of the third degree. Wonder how long it will be before they get those instruments to work in politics?

DISTRICT INDIANS

By DR. WALTER HOUGH.

There are many evidences that before the coming of the white man Indians had their villages in what is now the District of Columbia. These Indians spoke the language of the great Algonquian family which covered the East coast, and for this reason the Algonquians were met by John Smith at Jamestown and by the Pilgrims at Plymouth. Accustomed as we are to the buckskin of the Western Indians, we will be surprised to know that Powhatan's braves had nary a shirt to their backs, robes taking their place. The women wore short skirts and the children dispensed with clothes. Of course, in the cold months of winter the Indians withdrew into their houses and enjoyed the stores of corn, smoked fish, hickory nuts and such things as they had laid up. The houses were of bent poles covered with mats and were in shape like a hayrick seen on farms.

It may seem unfortunate that the District of Columbia Indians left so few traces of their life here. Archeologists trained to the work are able to see much in small things and to tell the story without straining the imagination. One picks up an arrowhead, say, at Anacostia. It is of a certain stone and worked from a boulder most likely at the Piney Branch quarry. He knows that the arrow was fixed with sinew at the end of a wooden shaft, straight and smooth, which was notched at the end to receive the string; also that it was feathered to guide its flight.

The arrowhead was found at Anacostia and belonged there because it is the right kind of stone. Another variety of stone would indicate that it was a point made by the hostile Indians living on the Susquehanna or where the certain stone was found.

The District of Columbia Indians were in the stone age and imperishable stone tools left in the soil are silent though eloquent of the old times.

The river life of the Potomac in 1608 must have been very interesting. John Smith tells of divers savages in canoes, well laden with the flesh of bears, deer and other beasts. Some of these dug-out canoes are in the Potomac mud no doubt now. There were many places to paddle not open today. Boats could move about freely where the new Government buildings are going up, and the Eastern Branch was a great river 300 years ago. At night, reflected in the undulating Potomac, were the lights of the torches of fishermen, and over the smouldering fires of the primitive gridirons the catch was smoked for the winter.

Land trails also centered in the District, leading to the Susquehanna and on to the West. Braddock used an old trail to Cumberland worn deeply in old times by Indian moccasins.

In its natural conditions or only slightly aware of the presence of man, the District must have been an ideal place for savage life. Every family could have a deer a day and not decrease the herd; a bear once in a while, wild turkey, water birds, fish, roasting ears and ripe corn would vary the fare.

The coming of the white man to Jamestown in 1607 was a small entering wedge into a vast territory, and perhaps we would think it of little effect on the District. On the contrary, in 75 years there was not an Indian left in the valley of the Potomac, the same story that became old as the white man pushed the remainders west. The District was settled by hardy pioneers and a new line of history began.

"Cross My Heart!" (Copyright, 1931.)

POST HASTE.

The farmers need relief, but let's remember the coal miners can't eat their unsold product even when it belongs to them.

The latest count shows 35,000,000 motor vehicles in the world, of which the United States has 26,000,000. This ought to prove something, or does it?

The biggest ocean belied its Pacific name and turned back the intrepid fliers from the biggest State. Refueling hops are not very exciting, anyhow.

Mussolini again has demonstrated that he is a many-sided man, issuing a declaration of peace to Stimson and one of war to the Pope on the same day.

Nicholas Murray Butler is getting a bit careless of American welfare during his European stay. He kept his titillating countrymen waiting until July 10 for his okay of the moratorium.

Now if the remaining triumvirate, Roosevelt, Smith and Norris, will just relent it will be unanimous.

Berlin accepts the negative half billion saved with thanks, but also can use a positive half billion of the same.

Hugh Gibson might just as well be made Ambassador at Large and kept in permanent readiness for dispatch to any world troubled spot.

If Congress should approve 10 per cent of the proposals to end the depression by raiding the Federal Treasury, next year's deficit would make the present one look like a surplus.

The personnel of the giant seaplane DO-X is being revised. Naturally, the men who started with it are getting too old to crank up twelve motors.

Wiley Post and his family are the most refreshingly reticent people we haven't heard in a long time.

The most common complaint bewails the uncommonness of common sense, but it doesn't seem to do much good.

In their present state of mind Mexicans could not be convinced that Mexicans are not being abused in this country because they are Mexicans, so there is no use trying.

The 26,637,398 automobiles in the United States can carry the entire population at once. More than that number were riding on the Fourth.

Secretary Joslin, taking himself so seriously as a "stated official source," is bound to get some joshin' from his erstwhile confederates. P. H.

JUST FOLKS

By EDGAR A. GUEST.

STRUGGLE.

There is a spirit growth that comes with care
Which days of ease and comfort never bring;
Men find the sweets of pleasure softening.
They lose the strength with which they used to bear
The burdens of the day; the will to dare
The rugged roads, the task's harsh blistering,
And which is worse the faith which bade them cling.
To hope in spite of failure and despair.

Great men are born of danger and of stress,
Strong souls are tempered by the fires of doubt.
Pleasure is but the follower of success,
The gift an idle hour may bring about.
But faith and courage and the will to live
Are the great joys which hardships have to give.

(Copyright, 1931.)

Another Letter From a Bald-Headed Dad to His Flapper Daughter.

By ROBERT QUILLEN

MY DEAR LOUISE—I am writing this in hope of undoing the harm I did when you were in the third grade.

You weren't doing well in mathematics and I tried to lessen your anxiety and hoodwink my parental pride by giving you an alibi.

"Don't worry," I said. "There are just two kinds of minds—mathematical and poetic—and nobody can change his natural equipment. You haven't a mathematical mind, so you'll always have trouble with arithmetic and there's nothing you can do about it."

That was bosh, but neither of us knew it. You accepted the alibi with resignation and rejoicing, and thereafter approached all mathematical problems with the firm intention of getting licked.

Your mind simply went blank at sight of figures because your subconscious mind was trained to say: "No use, young lady; you simply can't make the grade."

College algebra almost floored you, and "trig." baffles you still—and the fault is wholly mine.

Mathematics is simply applied logic, and you should understand it as easily as you understand biology. I suppose biology would baffle you, too, if I had trained you to think you didn't have a biological mind.

Well, I can't undo the harm, but I can set you right for the future.

The greatest of teachers said: "As a man thinketh in his heart, so is he." And psychologists are discovering in that truth almost unlimited possibilities.

You thought you couldn't understand mathematics, and thus you were robbed of understanding.

Your mind controls you as the steering wheel controls a car.

You hear someone describe the experience of biting a cockroach in his salad and you turn sick.

You are too tired at night to sit up and read, yet when youngsters appear with plans for a dance, your pulse quickens with a joyous vitality that will last until midnight.

Why is it? Because your mind has full control of you.

Whatever you believe you can do, that you can do.

The world stands still in the face of something that can't be done, and then along comes a fellow who doesn't know it can't be done and he does it. That is the explanation of all progress.

The whole trick consists in believing.

No man removes mountains by faith because no man has yet believed he could do it.

Wishes get you nowhere. Pretending to believe is useless. But deep, abiding, dead-sure convictions enable you to do anything within your powers of conception.

You believe you can swim a certain distance, and therefore do it easily. If you lost faith at 25 yards, fear and frenzy would sink you.

Belief is fuel, my dear. You provide the belief and the belief will provide the power. Love, DAD.

(Copyright, 1931.)

PRO AND CON

Press Comment Upon Acts and Actors in the Great American Show, "Politics."

Etiquette for Candidates.

New York Times.

Often the American people have shown that they enjoy playing a certain game with Presidential aspirants. The fun is for the candidate to pretend that the nomination is furthest from his thoughts, that his mind is on his particular task, while all the while in plain sight his friends and his campaign manager are dashing about lining up support for him.

"It is not within my province as Governor to make any comment on national or international affairs," said Franklin Roosevelt when, returned from speech-making in Virginia, where he was hailed as "our next President," he was asked by newspaper men what he thought of the moratorium. Yet the tariff is both a national and an international "affair," the depression is a world-wide "affair," and the Governor has not hesitated to comment on these. It is all part of the game, however, for him to have made the reply he did make, and tolerant smiles spread over the country. It is the ceremonial tradition, and persons to whom such things are said pretend kindly that they can not see State Chairman Farley at the Elks' convention in Seattle, or hear him say: "The name of Roosevelt is magic everywhere."

Cal's No Lochinvar.

Louisville Courier-Journal.

Political observers who continue to regard Calvin Coolidge as the "man on horseback" in the Republican situation, must remember that Mr. Coolidge always rides a machine horse.

Government Publicity.

Houston-Post Dispatch.

Nearly every Government department and bureau maintains a publicity man who is paid to write stories for the newspapers. This publicity man is charged with the duty of keeping the taxpayers informed of the activities of the department or bureau which pays his salary.

To the Department of the Interior, headed by Secretary Wilbur, goes the credit for development of what may be termed a super division of publicity. Where other departments issue nothing more impressive than pamphlets, the Interior Department goes in for books.

William Atherton Dupuy, head of the department's press bureau, has been commissioned by Secretary Wilbur to make a three months' tour of the Indian reservations to gather material for a book on Indian affairs and policies under the Wilbur administration.

A Tax Blunder.

Louisville Courier-Journal.

The politicaster who suggests a Federal 2-cent tax on gasoline does not stop to figure that there is at least one vote—probably two or three—for each of the 23,000,000 cars in the United States, and that what he says will surely be used against him.

Senility Serum.

Los Angeles Times.

A serum to prevent senility was announced several years ago. There are evidences among some of our would-be politicians that the laboratory has closed down.

LETTERS TO THE EDITOR.

Subscriber Offers Proof From Byrd's Own Story That Floyd Bennett Flew With Him Over North Pole.

To the Editor of The Post—Sir: Will you permit me to offer you the following extracts from Commander Byrd's personal narrative of his first flight over the South Pole? Holding in view Commander Byrd's scientific standing, it may reasonably be assumed that his statements are correct. Writing of his flight to the South Pole he says:

* * * "No thoroughbred went into a race more carefully, scrupulously groomed than was the Floyd Bennett before the polar flight. * * * I went to my office and picked up a flag weighted with a stone from Floyd Bennett's grave. It seemed fitting that something connected with the spirit of this noble friend who stood with me over the North Pole on May 9, 1926, should rest as long as stone endures at the bottom of the world. * * * The moment the Ford leveled off * * * Balchen was forward * * * his massive hands on the wheel. * * * Balchen was in his element. His fine calm face bespoke his confidence and sureness. * * * I shot (over a trolley) the necessary messages. * * * Now Balchen opened them full throttle. * * * I stood beside Balchen. * * * With a gesture of the hand Balchen pointed * * * Balchen held the climb to the last degree of safety. * * * Balchen began to yell and gesticulate * * * Balchen's irritation with the inexorable laws which limited our altitude waxed and grew profane. * * * 'More.' Bernt shouted. 'Another bag.' * * * Balchen nosed down * * * Balchen had 'leaned' the mixture too much. * * * I (Byrd) would steady Balchen on his course, shaking the trolley to attract his attention. * * * From time to time June 'spelled' Balchen at the controls. * * *Balchen and June have delivered the goods. They took the South Pole in their stride. * * * There is not a man in camp who did not assist in the preparations for the flight. Whatever merit accrues to the accomplishment must be shared with them."

And then this generous Republic makes a difficulty about the citizenship of a man who has done this and complied with its laws.

JOHN SMALLWOOD.

Was the Eighteenth Amendment Intended to Close the Saloon? Subscriber Takes Issue With Former Senator Wadsworth.

To the Editor of The Post, Sir: In your editorial on the Institute of Public Affairs you allude to the statement made by former Senator Wadsworth of New York, in which he affirms that prohibition is a failure, and that conditions under prohibition are worse than they were before the eighteenth amendment was enacted.

The value of affirmations depends upon the ability of the affirmer, not merely to affirm, but to affirm that which is factual. If, therefore, the former senator's statement concerning conditions under prohibition is on a parity with his reported statement concerning the purpose of enacting the eighteenth amendment, it is not worth much.

He is reported to have said, in substance, "The purpose of the eighteenth amendment was not to close the saloon." If not to close the saloon, what was its purpose? The amendment prohibits the manufacture for sale, importation for sale, exportation for sale and the transportation for sale of intoxicating liquor for beverage purposes. The saloon was the one place above all others where such liquor was sold for such purposes, and while the amendment was aimed at all places where liquor was sold, it certainly did not seek to exclude the saloon.

If the saloon was to have been saved, then a lot of folks who worked for the passage of the amendment were very greatly fooled, as was the Antisaloon League, the W. C. T. U., the various churches which supported the movement, the framers of the amendment, and those who aided in its ratification. In the light of the foregoing, I say, the senator's statement concerning conditions under prohibition does not have much value. WILLIAM PIERPONT.

Federal Worker Indorses Sol Bloom's Five-Day Plan for Employes of Bicentennial Commission.

To the Editor of The Post—Sir: This morning's Post has Miss Gertrude McNally, secretary of the Federal employes' organization, "viewing with suspicion" and threatening "strenuous opposition" to Representative Sol Bloom's five-day week plan for the George Washington Bicentennial Commission.

What if the bicentennial employes do pay for their whole day on Saturday with a few extra half-hours on other days of the week? One of these days the Government will give its workers their five-day week as a gift. Until that comes, if a group of them are willing to lump their working hours so that the Government loses nothing while they get a full day off, I ask Miss McNally whose business it is, and why the row?

I am perfectly willing to see the Bloom plan "extended" to the limit, and I believe a good many other Federal employes are with me on that. H. P. D.

Game Association Wants Inland as Well as Coastal Waters Purified.

To the Editor of The Post—Sir: Congratulations upon your editorial, "Stop Water Pollution," in your issue of July 4. Coming on Independence Day, it was a most fitting editorial.

The next big yoke for the American people to cast aside is the elimination of pollution from all inland as well as coastal waters.

SETH GORDON,
President of the American Game Association.

WOMEN'S CLUBS END SESSION WITH BALL

Meeting at Richmond Elects Mrs. Geline Bowman; Drive Started for Building.

Richmond, Va., July 10 (A.P.).—Delegates and visitors attending the Old Dominion convention of the National Federation of Business and Professional Women's Clubs tonight viewed a pageant entitled "Historic Legends," depicting exploits of women famous in history, and donned cotton frocks to attend the Virginia ball, which brought to a close sessions of the convention here.

At the concluding business session this afternoon they elected Mrs. Geline MacDonald Bowman, of Richmond, Va., president, to succeed Miss Marion McClench, of Ann Arbor, Mich. Miss Earlene White, of Jackson, Miss., and Miss Margaret Stewart, of Ogden, Utah, were reelected to their offices of recording secretary and treasurer, respectively.

Other officers chosen were: Mrs. Helen M. Schluraff, of Erie, Pa., first vice president; Mrs. Bonnie K. Robertson, of Hammond, Ind., second vice president, and Miss Margaret K. Stewart, of Phoenix, Ariz., corresponding secretary.

Resolutions commended President Hoover for his debt moratorium proposal, favored adherence of the United States to the world court and pledged the federation to active effort in promotion of more vocational schools for girls.

A plan to raise $300,000 for erection and maintenance of a national headquarters building was rejected, but a recommendation that an annual week be set aside to secure gifts for the headquarters fund was adopted. The ten-year objective outlined by the retiring president in her annual address was adopted as the program of the organization. It challenged the federation to leadership in economic and social thinking and urged application of scientific methods to problems of government and society.

Time and place for the next biennial meeting will be decided at a meeting of the executive committee tomorrow.

A flurry which arose in the business session this morning was settled after adjournment for lunch. Part of the controversy was ordered stricken from the record when the session was resumed in the afternoon.

Salary Increase Causes Fight.

A proposal to appropriate $1,000 for a study of discrimination against women in business was opposed on the ground that it could not be afforded and this brought a query from Miss Hester Smith, of Colorado, as to why this could not be afford when $53,000 of a $115,000 budget was spent on salaries. Mention was made of a $1,500 raise to be given next year to Miss Emily R. Kneubuhl, executive secretary and the retiring president. Miss McClench said that this was provided for in a contract made with Miss Kneubuhl two years ago.

Miss Lena Madesin Phillips, of New York, now president of the international federation, then recalled that she had been national president at that time and that she would like to see the contract. When Miss Kneubuhl arose to explain the matter, adjournment was taken at the suggestion of the president-elect, Mrs. Bowman.

It was later said that the contract in question was an oral one and that it would be carried out. Provision for the $1,000 research fund also was made by applying surplus convention registration fees to this purpose.

Danish-Norwegian Land Dispute Note Delivered

Copenhagen, July 10 (A.P.).—The Danish minister at Oslo has handed to the Norwegian foreign office a Danish note concerning the dispute over certain territory in Greenland.

Occupation of certain parts of eastern Greenland by a private Norwegian hunting expedition was followed by reports that the Norwegian government would require Denmark's abstention from exercising soverignty in practice in that territory.

Court Moves to Force Loew's, Fox Separation

New York, July 10 (A.P.).—A decree in line with the Government's announced purpose to enforce complete separation of control of Loew's, Inc., and the Fox interests was handed down today by Federal Judge Knox.

The Chase Securities Corporation is directed to turn over to three disinterested trustees the voting stock of Film Securities Corporation, which controls the stock of Loew's, Inc. The trustees are to vote the stock independently of Fox Theaters or Fox Films or affiliated banking interests.

Heavy Rains Flood Parts of 3 States

Pennsylvania, Delaware and Maryland Suffer Great Damage.

Philadelphia, July 10 (A.P.).—Heavy rains in sections of eastern Pennsylvania, northern Delaware and northeast Maryland caused considerable damage early today. Streams suddenly went out of their banks, endangering the lives of people and live stock. So far as reports have been received there have been no fatalities.

Up the Lehigh Valley, near White Haven, two railroad trains were wrecked as a result of a landslide due to heavy rain.

Further north in eastern Pennsylvania at Scranton, Blakely, Montdale and Fleetville, heavy damage was done by rain and five bridges were washed away.

In southeast Pennsylvania, in the vicinity of Avondale, White Clay Creek went on a rampage and flooded houses. Red Clay Creek and Brandywine Creek also went out of their banks in northern Delaware, causing damage to crops and property. At Mount Cuba, nine persons were taken from a flooded house and other persons sought safety on rooftops. Kent County, Md., reported damage to crops and to dirt roads from the heavy rains.

Nude Bill to Hit Doukhobors.

Ottawa, Ontario, July 10 (A.P.).—An amendment to the criminal code aimed at preventing the Doukhobors of western Canada from appearing in public almost nude will be introduced in the House of Commons shortly by Hugh Guthrie, minister of justice, he said today. The amendment provides three years' imprisonment for summary conviction.

EVENTS OF INTEREST IN SOCIETY

Army Group Entertained by Col. Garfias

Attend Presentation of Moreno Gift to Lieut. Cousland.

The Military Attache of the Chilean Embassy, Col. Carlos Garfias, entertained at a reception at the Shoreham Hotel yesterday afternoon, when a group of Army people were invited for the presentation of the gift left by Col. Arturo Moreno, Chilean flier, for Lieut. Cornelius Cousland, who had piloted him on a three-week tour of American airports. Col. Moreno came to Washington last May for the aviation maneuvers.

Among the guests at the reception were the Secretary of War and Mrs. Patrick J. Hurley, Assistant Secretary of War and Mrs. Frederick H. Payne, Assistant Secretary for Air and Mrs. P. Trubee Davison, Gen. Douglas MacArthur, Maj. Gen. and Mrs. James E. Fechet, Maj. Gen. and Mrs. John Gulick, Col. and Mrs. Robert Foy, Mrs. Cornelius Cousland, Maj. H. C. Davidson, Msj. and Mrs. W. H. Hale, Capt. and Mrs. E. B. Bayley, Capt. Ira C. Baker, Maj. and Mrs. H. A. Kroner, Maj. Junius W. Jones, Maj. and Mrs. William H. Simpson, Maj. James H. Doolittle, Mr. C. W. Webster, Mr. Robert Farnsworth, Col. and Mrs. F. J. Aguilar, the Military Attache of the Italian Embassy, Lieut. Col. Marco Pennaroli.

Also the Air Attache of the Italian Embassy and Signora Sbernadori, the Military Attache of the French Embassy and Mme. Pillon, the Air Attache of the French Embassy and Mme. Thenault, the Assistant Military Attache of the French Embassy, Maj. Emmanuel Lombard; the Counselor of the Japanese Embassy, Mr. Sotomatsu Kato; the Military Attache of the Japanese Embassy, Col. Shohei Washizu; the Assistant Military Attache of the Japanese Embassy, Maj. Yutaka Hirota; the Air Attache of the British Embassy, the Hon. Twistleton-Wykeham-Fiennes; the Military Attache of the British Embassy, Capt. J. T. Godfrey; the Military Attache of the Argentine Embassy and Senora de Miro.

Also the Military Attache of the Brazilian Embassy, Col. Jose do Couto Aguirre; the Military Attache of the Colombian Legation and Senora de Mercado, the Naval Attache of the Spanish Embassy, Commander Federico Monreal y Pilon; the Director General of the Pan-American Union, Dr. Leo S. Rowe; the Charge d'Affaires of Cuba and Senora de Baron, the Second Secretary of the Cuban Embassy and Senora de Guell, Mr. and Mrs. Louis Jay Heath, Mr. Don Kirkley, and members of the staff of the Chilean Embassy.

The Chilean Ambassador, Senor Don Carlos Davila, will sail from New York on July 18, aboard the Santa Clara, for his home in Chile. He will make the trip down the West Coast and will join Senora de Davila, who left a week ago with their children for Santiago.

Miss Rahel Davies, daughter of Mr. and Mrs. Joseph E. Davies, will leave today for New York, where she will join her parents, who have been in Bronxville, N. Y., for the past week visiting their son-in-law and daughter, Mr. and Mrs. Thomas Patten Cheeseborough, jr. Miss Davies will remain at her sister's home until the end of July, when she will sail for Europe and will go to Paris to be one of the assistants at the Colonial Exposition.

Lieut. Col. and Mrs. R. J. Quigley and son, John, and Mrs. Quigley's mother, Mrs. Ella D. Moore, left yesterday for a trip through the Canadian Rockies and down the West Coast. They will return to Washington in the fall.

Post Wheelers to Sail For Uruguay Today.

The United States Minister to Uruguay and Mrs. Post Wheeler will sail today aboard the Southern Cross for the former's post after spending a vacation of several weeks in this country.

Mr. Benjamin Cohen, former Secretary of the Chilean Embassy, has left for Mexico City, where he will be until about the middle of August. Mr. Cohen has been working with the Italian-Mexican and Spanish-Mexican Mixed Claims Commissions, and it is in that capacity that he has gone to Mexico.

The Commercial Counselor of the Spanish Embassy and Senora de Calderon went to New York yesterday, from where they will sail next Wednesday on the Cristobal Colon for Spain. Senor Calderon has been appointed chief of the commercial division of the foreign office in Madrid.

Senor Don Eduardo Diez de Medina, the Minister from Bolivia, and Mme. de Medina will observe their twenty-fifth wedding anniversary with a dinner party tonight at the Shoreham.

Mr. Arthur White will lead Shakespearean comedy at the Arts Club tomorrow evening after the chafing-dish supper. The entertainment otherwise announces itself as "An Evening of Laughing Lyrics and Jovial Jingles," with Mr. Edward E. Muth as conductor.

Engaged

Harris & Ewing.

MISS FLORENCE LEIGHTY, whose parents, Mr. and Mrs. Clyde Leighty, of Lyon Park, Va., have announced her engagement to Mr. Raymond W. Colton, of Washington. The wedding will take place August 29.

Miss Morrow To Sail Today On Ocean Trip

Representative and Mrs. Wigglesworth Also Are Europe-bound.

Miss Elizabeth Morrow, daughter of Senator and Mrs. Dwight W. Morrow, of Englewood, N. J., will sail today for Europe, crossing on the Ile de France. Also on the French liner will be Representative and Mrs. Richard B. Wigglesworth, of Massachusetts, and M. Jules Henry, secretary of the French Embassy.

The Commissioner of the United States Shipping Board and Mrs. Jefferson Myers left Washington yesterday for their home in Portland, Oreg. After a brief visit there, the commissioner will make a tour of inspection of the ports and shipping facilities of the Pacific district, which he represents upon the United States Shipping Board. They will return to Washington in the early autumn.

Carrs Will Visit At West Point.

Mrs. Daniel J. Carr and her daughters, Miss Catherine Carr and Miss Helen Carr, will leave today for West Point, N. Y., where they will spend several weeks. They will be accompanied by Mrs. Ralph W. Kingman.

Mr. and Mrs. Eugene Collister returned to Washington Monday from San Antonio, Tex., where they spent a month, and witnessed the graduation of Mrs. Collister's son, Mr. Richard Chalmers Hughes, who won his wings June 26 at the Army Air Corps advanced flying school, Kelly Field.

Lieut. Hughes graduated from Maryland University in June, 1930, going from there to the flying school in Texas.

Dr. and Mrs. Charles Bishop Munson, of Arlington, Va., announce the marriage of their daughter, Lucy Hanford, to Mr. William Robert Rose, jr., son of Mr. William R. Rose, of Arlington Ridge, Alexandria.

The wedding, which was celebrated very quietly with only members of the family as guests, took place in the home of the Rev. Isaac Steenson, pastor of the Clarendon Presbyterian Church, Wednesday.

Mr. and Mrs. Rose will make their home with Mr. W. R. Rose, sr., at 124 Mt. Vernon boulevard, Alexandria, for the present.

Former Representative and Mrs. Edward Keating entertained a party at dinner on the Shoreham Terrace on Wednesday evening in compliment to Mrs. Laura Bradley, the event marking her birthday.

The guests included Mr. and Mrs. Basil Manly, Dr. and Mrs. James G. Cumming and Mrs. Corbin Thompson.

Commander and Mrs. Davis Entertain at Dance.

Commander and Mrs. H. R. D. Davis entertained at the dinner dance session on the Shoreham Terrace on Thursday evening.

Their guests included Mrs. Davis' mother, Mrs. A. F. Grant, of Plainfield, N. J., who is now their house guest; Commander Alexander M. Charlton and Commander and Mrs. Scott McCoy, who will sail for the Philippines within the next few weeks.

Mrs. George P. McGabe, accompanied by her daughters, Miss Margaret McCabe and Mrs. A. J. Byrne, will sail from New York July 16 for a sojourn of two months in Europe.

Mr. Frederic William Wile, jr., has arrived in New York on the Paris after completing a year's assignment as private secretary to Mr. John W. Garrett, United States Ambassador to Italy. He was met in New York by his mother, Mrs. Frederic William Wile, and her daughter, Miss Helen Wile.

Mr. Wile went to Rome last summer after his graduation from Princeton with the class of 1930, and will now make his home in New York.

Mr. and Mrs. Wade H. Ellis went to New York yesterday and will sail today on the Ile de France for a trip abroad. They will first go to Paris and later to England, where they will motor extensively, returning to Washington the last of September. They are accompanied by Mrs. Ellis' sister, Miss Louella Chase; Mrs. Tracy Guthrie, of Sewickley, Pa., and Miss Culton.

Col. and Mrs. Hugh C. Smith left yesterday for New York, whence they will sail July 17 on the army transport Somme for San Francisco. Col. Smith will be judge advocate of the Ninth Corps area, U. S. A., at the Presidio base.

Miss Agnes Fay To Wed Philadelphian.

The marriage of Miss Agnes Mary Fay, daughter of Mr. and Mrs. William Edward Fay, of Seattle, Wash., to Mr. William Henry Frist, of Philadelphia, will take place today in the Quaker City.

Miss Fay has been making her home in the Capital for some time. An informal supper for the small company, which will attend the wedding, will follow the ceremony.

Miss Jane Bartlett has gone to the Catskill Mountains, New York, to spend the summer as the guest of Rear Admiral and Mrs. Sumner E. W. Kittelle at their cottage in Shandaken, Ulster County, N. Y.

Diplomat's Wife

Underwood & Underwood.

BARONESS BECK-FRIIS, wife of the Commercial Counselor of the Swedish Legation, photographed with her small son at their home on Thirty-fourth place.

SEPARATED TWINS NEED 2D OPERATION

Surgeons Plan Another Effort to Save Lives of Baby Siamese Sisters.

Baltimore, Md., July 10 (A.P.).—Search of medical records today failed to disclose a parallel to the case of the conjoined twin girls separated shortly after their birth here three days ago by a daring surgical operation.

The children, daughters of Mr. and Mrs. Albert Forster, of Baltimore, were "doing so well" today that a second surgical operation, considered necessary to save their lives, was postponed for a week or ten days or until a definite change in their condition takes place.

Dr. Kyle W. Golley, who was in charge when the twins were born, said he knew of no successful operation on true so-called Siamese twins, and that Johns Hopkins Hospital obstetricians could find records of no successful cases.

Physicians and surgeons expressed the opinion that the second operation would be a medical miracle, if successful.

The twins, who weigh 4½ pounds each, and were otherwise normal, were born without colons. They were joined at the abdomen, it was explained by Dr. Golley, by a fleshy segment, and it was judged necessary to operate to save their lives.

Meanwhile the twins have stomachs and small intestines, and though human life is possible without a colon, the second operation is considered necessary to provide a normal outlet for body poisons.

Dr. Daniel J. Jassagona, a surgeon, performed the initial operation. Associated with Dr. Golley is Dr. Edward P. Smith.

Mrs. Forster is 36 years old, and the twins were her first children. No fear was felt today for her recovery.

Third Taxi Line Cuts Rates in City Proper

Another cab company announced a cut in rates yesterday. Robert Wolfe, general manager of the Broadmoor Taxicab Corporation, said 30 cabs that organization has on the streets will reduce charges from 35 to 25 cents at once.

New rates will apply only to the "city proper," bounded by Fifteenth and H streets northeast, Wisconsin avenue and Macomb street, Fourteenth and Decatur streets northwest and the Seventh street wharves, Wolfe said. The company has been in business here since March. Other companies, including the City Cab Co. and the Try Me, had already made the cut.

Seventh Street Parking Is Cut Between L and T

Upon receipt of a petition from business men in the 1100 block of Seventh street northwest, joined by William A. Van Duzer, Traffic Director, District Commissioners yesterday established one-hour parking limit between L and T streets, on Seventh street northwest.

The parking limits are effective between these boundaries from 8 o'clock a. m. to 6 p. m. daily except on holidays.

Government Employees

Will find this store an economical place in which to shop on Saturday afternoons

J. B. Jones & Co.

1219-1221 G Street N. W. Between 12th & 13th

Open All Day Saturday

Increasing numbers of people value Saturday shopping time. To them the usual closing is a hardship, therefore, J. B. JONES & COMPANY will be open Saturday with full and cordial service.

But our employes do not lose; our regular employes receive an extra day off with pay each week.

We're Selling Out!

Going Out of Business

Drastic Price Reductions in All Departments

Dresses, Coats, Suits, Gloves, Hosiery, Underwear, Hats, Shoes, Pajamas, Jewelry, Bags, Sport Suits, Cotton Dresses, Linen Suits!

SATURDAY! All roads lead to J. B. JONES & COMPANY. Thousands of keen shoppers . . . all drawn to the J. B. JONES & COMPANY by a single great urge and impulse . . .

THE SAVING OF MONEY!

Saturday, August 1st, Last Day

Quality Service Over 30 Years

It Costs So Little

—to insure 100% safety for your Silverware, during your Summer travels, that it's real economy to utilize Merchants—

Storage for Silverware

Absolutely fire and burglar proof—at VERY REASONABLE RATES. Prompt collections.

Dead Storage for Automobiles. Moderate Rates

Merchants Transfer and Storage Co.

920-922 E St.—Nat. 6900

Storage—Moving—Packing—Shipping

Call West 0063

For Stohlman's Inc.

FRESH PEACH ICE CREAM

Pure—Rich—Delicious

$1.00 Per Quart

Delivered Packed in Dry Ice

1254 Wisconsin Ave. N.W.

Many other flavors of Ice Cream and Sherbet for your selection.

Strayer's College Is Sued by Author

Willard A. Colcord Seeks $10,000 for Alleged Use of Article.

A suit for $10,000 damages against Strayer's Business College was filed in the District Supreme Court yesterday by Willard Allen Colcord, author and writer, who charged that the school had misappropriated and used, without credit or pay, a piece he had written entitled "Why Graduate."

Mr. Colcord alleges that without his consent the defendant published and widely distributed a pamphlet and other matter containing his "Why Graduate" work "to his great damage and loss."

The author complains that his work was used in a Strayer publication with the name of P. J. Harman under it. Mr. Harman is director and head of the school. The suit was prepared by Attorneys Charles S. Baker and Benjamin L. Tepper.

Post and Gatty Made Colonels in Oklahoma

Oklahoma City, July 10 (A.P.).—The two fliers who saw more of the world in shorter time than any other men are now colonels.

Gov. "Alfalfa Bill" Murray of Oklahoma awarded colonels' commissions to Wiley Post and Harold Gatty, globe-circling aeronauts, before he joined his newest staff members in a parade in their honor through the streets of the capital.

Survivor of Custer Aid Force Dies at 70

Sacketts Harbor, N. Y., July 10 (A.P.).—Sergt. John White, 70, retired, who as a young man was with the reinforcements that arrived too late during the Black Hills campaign to save Custer in his famous last stand, died here today.

As a color sergeant and a member of the famous Ninth Infantry, he carried the American flag up San Juan Hill and planted it at the top, during the battle there in the Spanish-American War. He also served the colors in other foreign lands.

All Property Acquired For Archives Building

All property needed for the site of the proposed $1,300,000 warehouse between Seventh and Ninth and C and D streets has now been acquired, officials of the Office of Public Buildings and Parks said yesterday.

Bids will be asked shortly, as plans for the structure are nearing completion. The warehouse will serve as an archives building for the Federal and District Governments.

You haven't finished reading this morning's news until you read Post Classified Ads.

Receivers Asked For Kew Gardens

Woman Says Payments on $1,000 Bond She Holds Were Defaulted.

Caroline Mytinger, of 1314 Eighteenth street northwest, yesterday filed suit in the District Supreme Court to have receivers appointed for the Kew Gardens, Inc., 2700 Q street northwest, because of a default in payments on $1,000 bond which she owns, and which, she declared, constituted a portion of the $400,000 trust on the building.

The Riggs National Bank, as trustee, and the New York Life Insurance Co., as the agency that loaned $400,000 on the building, also are named as defendants.

The suit declares that the provisions of the bond are such that the owner does not have the right to apply for foreclosure, so that her recourse is in a suit for receivership. The plaintiff is represented by Attorney David A. Pine.

King George Backs Wales Trade Drive

British Ruler Tells Scots That South America Is Business Mecca.

Glasgow, July 10 (A.P.).—King George today added his weight to the efforts of the Prince of Wales and British industrialists in a bid for South American trade.

In a speech dedicating a new dock, he recalled that ships in Glasgow had sailed every sea for a century but that there are still new worlds to conquer.

"For example," he said, "there is the southern half of the American continent from which by dear son, the Prince of Wales, recently returned, and which I believe will one day be bound to Great Britain by close commercial ties. The future lies in the hands of men with brains, energy and determination. These qualities the people of the second city of my empire have never lacked."

Ileana and Fiance Fly On Visit to Queen Helen

Vienna, July 10 (A.P.).—Princess Ileana and her fiance, Archduke Anton, today flew to Castle Mamaia to visit Queen Helen. The archduke piloted the ship.

Fifth Avenue Fashions

904

Don't you love it? Note the extreme tight hipline, and the concealed width through the waistline that is softened by partial crushed belt. It ties youthfully at the back.

The front panel of the bodice that merges into the skirt, is decidedly length giving.

It's simple to make! It takes but 2¾ yards of 39-inch material with 7¾ yards of binding for the 36-inch size.

Style No. 904 is designed for sizes 36, 38, 40, 42, 44 and 46 inches bust.

A cotton shantung print in yellow and grey with grey bindings is illustrated.

Other interesting ideas are linen, pique, dimity, cotton mesh and men's shirting.

Price of pattern 15 cents. Address Fashion Department, Washington Post, Fifth avenue and Twenty-ninth streets, New York City.

The Washington Post:

Inclosed is 15 cents. Please send to

.....
(Write Name Clearly)

.....
(Street and Number)

City..... State.....

Pattern No. ..... Size.....

Hungerford Tavern

ROCKVILLE - MD.

—Out Washington's most beautiful drive (Rockville Pike). A quiet place to enjoy

LUNCHEON, TEA, DINNER.

Parking Space. Phone Rockville 236.

ANNAPOLIS NORTH BEACH

MOTOR COACH SERVICE

CONNECTIONS FOR EASTERN SHORE and

OCEAN CITY

W. M. & A. BUSES

LEAVE 12th and PENNA. AVE.

Information NA. 9112 9111

The LITTLE TEA HOUSE

Luncheon

Tea

Dinner

Upper Road to Alexandria

1½ Miles South of Highway Bridge

Mrs. K's

TOLL HOUSE TAVERN

Colesville Pike, Silver Spring, Md.

Maryland Cured Country Ham Dinners

And all other Meals served at this colorful "Old Tavern" have that distinctive High Type Home Touch Seasoning peculiar to the Mrs. K's Receipes only.

YOUR LUNCHEONS, TEAS AND DINNERS

at the Tavern are an assured success.

Phone Silver Spring 5

POST WANT ADS PAY

Tomorrow's SUNDAY POST

Will Bring You

The News of the World

Through the Associated Press and Other News Wire Services

The Complete Local News

Which Gives The Post Prominence As the Best Morning Newspaper in Washington

The Latest Society News

Complete Sport News and

The Junior Post

And in Addition to These

A Sunday Magazine Section

Replete With Features Including

Lee Is Still Master at Arlington

The inside history of how the Lee homestead, just across the Potomac, passed from the Gentleman in Gray to the Federal Government is here told. The secret visit which tradition says Lee paid to his old home is also described in this story, which shows that while Gen. Lee lost physical title to Arlington, his sentimental hold to it has never been shaken.

For Summer Reading

Two fiction stories of rare merit are offered in this issue of The Washington Post Sunday Magazine.

Fate, the Jester, Plays With Kings

Alfonso XIII, deposed King of Spain, may witness the celebration of Bastille Day in Paris and lend his presence to a festival which marked the beginning of the end for the House of Bourbon. The last of that line, he is now an exile and asked to rejoice with France at the overthrow of his house.

5¢ Per Copy

The Counselor and Not Told in the News

These exclusive Post features are gaining friends with each issue. The Counselor advises you free of charge and under pledge of absolute secrecy on a wide variety of topics and Not Told in The News, gives you bits of harmless gossip of Washington society and stories about the notable persons in the Nation's Capital.

100 Years Along War's Bloody Path

The French Foreign Legion, born of the Revolution of 1830 and tossed aside by a fearful ruler when their job was finished, will celebrate the official one hundredth anniversary soon. A Washington marine officer describes them as "The finest body of fighting men in the world."

HOW IT BEGAN

By Russ Murphy and Ray Sensuky

IT'S A CINCH

THE LATIN WORD "CINGERE" MEANT TO GIRD OR GRIP TIGHTLY, AND BECAME THE SPANISH "CINCHA", OR SADDLE. OUR COWBOYS BEGAN TO CALL THEIR SADDLES "CINCHES" AND PASSED ALONG TO US THE MEANING OF "SURE THING," ALLUDING TO THE SURENESS WITH WHICH THIS SADDLE WAS FASTENED.

SYCOPHANT

"SYCOPHANT" COMES FROM TWO GREEK WORDS MEANING "I DISCLOSE A FIG." IT WAS FORBIDDEN IN ANCIENT ATHENS TO EXPORT FIGS. PUBLIC INFORMERS WHO EXPOSED THOSE WHO BROKE THIS LAW WERE EXTREMELY UNPOPULAR, SO THESE WORDS CAME TO SIGNIFY A FALSE OR MEAN ACCUSER. THE RESULTING ENGLISH WORD HAS ACQUIRED THE SENSE OF A SELF-SEEKING FLATTERER.

1931 by Metropolitan Newspaper Feature Service, Inc. Great Britain rights reserved.

"DICKY-BIRD"

THE DONKEY WAS ANCIENTLY CALLED DICK-ASS, MUCH AS WE NOW TERM IT JACK-ASS; AND DICKY WAS A TERM OF ENDEARMENT FOR PETS. GRADUALLY WE STOPPED APPLYING THE TERM TO ANIMALS BUT CONTINUED USING IT FOR PET CANARIES.

MONDAY—The Wolf at the Door; King Pin; Dinner Favors.

If you have other ideas as to HOW IT BEGAN write to Russ Murphy, care of The Washington Post. If you want to see how some other particular custom or saying began let Russ Murphy know and his answer will be illustrated in this series.

HOW TO KEEP WELL

By DR. W. A. EVANS

To the limit of space questions pertaining to hygiene and prevention of disease will be answered in this column. Personal replies will be made to inquiries, under proper limitations, when return stamped envelope is inclosed. Dr. Evans will not make diagnosis or prescribe for individual disease.

GOOD-BY, THYMUS WORRIES.

As some new diseases come in there are others that disappear. Of these, one that appears to be headed for the scrap heap is status lymphaticus.

Located behind the topmost part of the breastbone of a baby there is a structure commonly called the thymus gland. This gland was supposed to belong to the group of ductless glands. It was supposed to have something to do with starting the new born babe in the proper way. Largest at birth, it gradually decreased in size and, finally, disappeared about the time growth was attained.

Nobody was ever very certain as to just when it disappeared, since nobody could be sure as to whether the supposed remnants of thymus were such, or were only ordinary lymph glands. When X-ray pictures became available, enlarged thymus as a menace to health and life seemed to call for new interest. Pictures often showed a large shadow behind the upper part of the breastbone. When this shadow was seen it was customary to explain to the parents that this might endanger the life of the child, and a few X-ray treatments were advised. When these treatments were given the shadows decreased in size and the danger was supposed to have passed.

The risk from enlarged thymus and persisting thymus glands was that they were thought to be the cause of status lymphaticus, and this condition, in turn, was supposed to be the cause of sudden death. Young babies sometimes die without any demonstrable cause. Even grown people sometimes die suddenly for no ascertainable reason. Sudden and unexpected death sometimes follows the use of anesthetics. In such cases it has been customary to say that the cause was status lymphaticus and, oftentimes, the explanation runs back of that to some alleged disorder of the thymus gland.

A report made by the Medical Research Council of Great Britain says that there is no such conditions as status lymphaticus. There may be no such gland as a thymus. It is true that there is a mass behind the upper breastbone in a young baby, but this seems to be simply a cluster of lymph gland tissue, similar to an enlarged adenoid or tonsil. This lump of lymph gland tissue in the upper chest does no special harm and tends to disappear spontaneously.

There is no particular reason for treating it with X-rays. A baby with an adenoid shadow back of his breastbone is is no great danger of dying suddenly. If death does occur without warning the state should not be called status lymphaticus and further study dropped. It is sometimes possible to find a reason.

Animal breeders have found that when a mother animal has young that perish without known cause the probable explanation is improper feeding.

CAUSE OF DIABETES.

Mrs. W. writes:

1. Will you please state the cause of diabetes in a woman of 45 years?

2. Can diabetes be ascertained through testing the urine?

3. Can a person be cured of diabetes so as to be completely healthy, and be able to eat starches, sugars, &c.?

REPLY.

1. Among the many causes are heredity, obesity, eating too much sweets or starchy foods, great emotional strain.

2. The only sure way of diagnosing diabetes is by making certain laboratory tests. The symptoms of diabetes merely suggest its presence and lead to tests.

3. A few people are cured. Most diabetics learn to endure the disease, but do not expect the kind of cure you write about.

I wonder what would be the efficacy of this prayer: O, Lord! forgive my sins so that I can go and sin some more!

CAUSE OF SEAT WORMS.

B. F. writes: What is the cause of seat worms?

REPLY.

Seat or pin worms result from soiled raw foods or from soiled fingers.

(Copyright, 1931.)

Daily Cross-Word Puzzle

ACROSS.

1 Wide-mouthed pitcher
5 Stimulate
8 A vitreous, lustrous mineral
12 Erect
13 Bend or cause to bend downward
14 Theater box
15 A solution used by tanners
16 An offer
18 Frame serving to support a canvas
20 Pass rope through aperture
21 Equivalence
23 Destroy by slow disintegration
25 Soak or expose to moisture, as flax
25 Undeviating
28 Hoar frost
30 Narrate
32 Robber on the high seas
36 Emitted life fluid
38 Variety of cabbage
39 Part of a circle
42 The choice (Fr.)
44 Sheep
45 Venturer
47 One who parts with unintentionally
49 Remain beyond the time or limits of
51 Military signal
54 Beverage
55 Consumed
56 A molding
57 Culminates
58 Fundamental color
59 Close by

DOWN.

1 A sphere or globe
2 Meadow
3 Pertaining to the side
4 Particular extent of surface
5 A Turkish money of account
6 Drawing room
7 Self
8 European plum
9 A question difficult to answer
10 Century plant
11 Lease again
17 Foregoing statements (law)
19 Colonists
21 Through
22 Cutting implement
24 Incline downward
27 Covered part of locomotive
29 Signal stage of history
31 Elongated fish
33 Ordinary
34 A short, coarse hemp
35 Organ of sight
37 Expand
39 Unburnt brick dried in the sun
40 A bird
41 Authoritat've statement of doctrine
43 Played
46 Mistakes
48 Short jacket
50 Dark, oily liquid
52 Climbing plant
53 Weight of India

YESTERDAY'S ANSWER.

F	A	D	S		A	P	T		G	A	S	P
A	R	E	A		S	E	E		O	L	I	O
A	F	T		P	L	A	C	A	T	E	S	
		L	E	V	E	L		A	D	A	G	E
S	P	A		E	R	E	C	T		R	E	D
O	A	T	E	N		T	O	A	D			
B	R	E	W	E	R		T	R	I	C	O	T
			E	R	A	S		A	D	O	B	E
P	A	D		A	N	T	I	C		A	I	O
E	L	E	C	T		E	N	T	E	R		
C	O	L	L	E	G	E	S		M	A	S	T
A	N	T	A		E	V	E		I	D	E	A
N	E	A	F		M	E	T		T	E	A	M

(Copyright, 1931.)

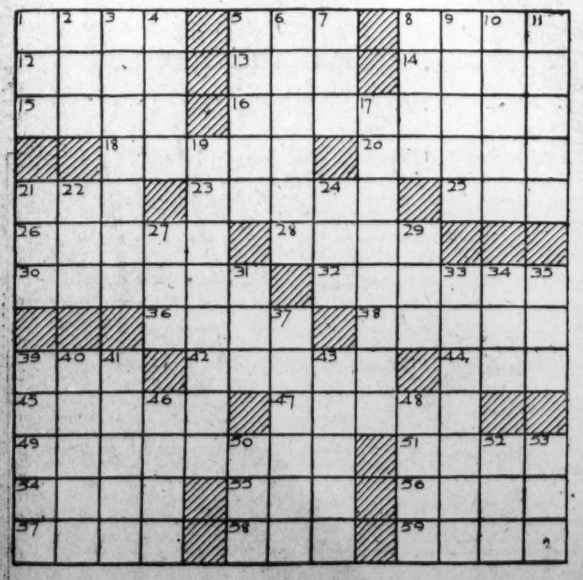

BUCK ROGERS, 2431 A. D. — Energy Rays Win — More strange adventures in a full color page every Sunday. — By Phil Nowlan and Dick Calkins

WILMA AND I HAD BEEN LURED DOWN IN KIRONG PASS BY BANDITS HIRED TO STEAL WILMA FOR THE HAREM OF THE MAHARAJAH OF KATMANDU.
THE BANDITS ATTACKED—UTTAR BHOUB LEAPED FOR WILMA!
YOW! WOWEEE!
I'LL WOWOW-YOWEE YOU!
KEEP YOUR DISTANCE-FUNNYFACE!
AHA! I'VE GOT YOU!
COPYRIGHT JOHN F DILLE CO REG U S PAT OFF.
BUT THE NON-RECOIL ENERGY TUBES WORKED FINE!
!??!
ABSORB THAT!-AND THAT-AND THAT!
THIS IS GREAT!-YOU CAN PIN THEM RIGHT DOWN WITH IT!
OWW!-WOWW! SOMETHING'S PUSHING MY FOOT INTO THE GROUND!
TO BE CONTINUED

GASOLINE ALLEY — Don't miss this feature in colors in The Sunday Post. — Aw, Heck

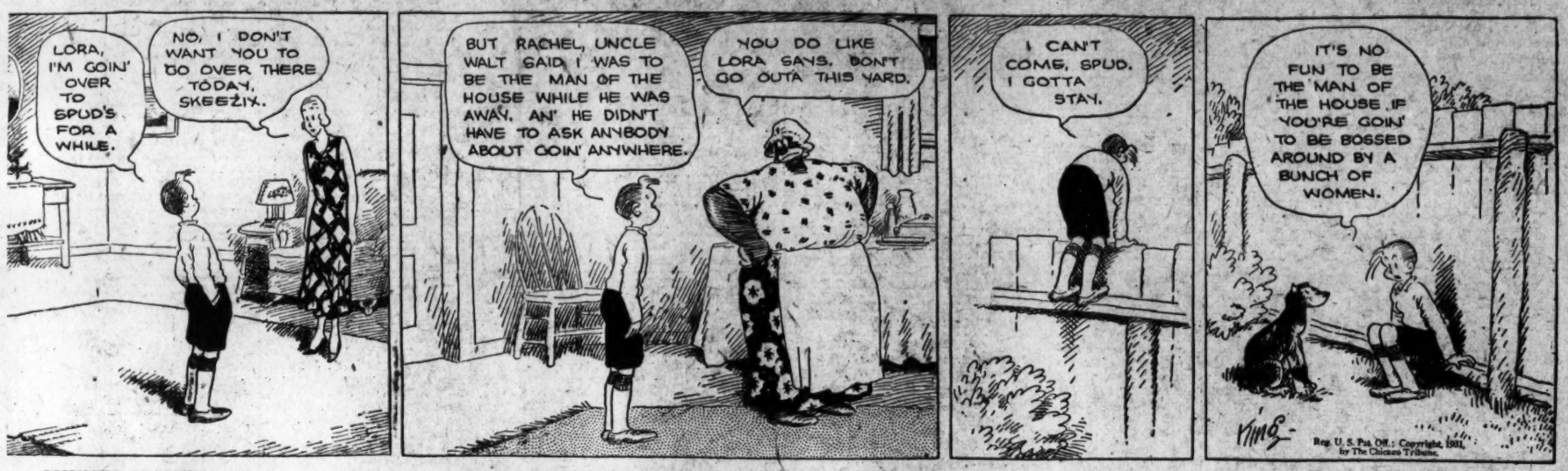
LORA, I'M GOIN' OVER TO SPUD'S FOR A WHILE.
NO, I DON'T WANT YOU TO GO OVER THERE TODAY, SKEEZIX.
BUT RACHEL, UNCLE WALT SAID I WAS TO BE THE MAN OF THE HOUSE WHILE HE WAS AWAY, AN' HE DIDN'T HAVE TO ASK ANYBODY ABOUT GOIN' ANYWHERE.
YOU DO LIKE LORA SAYS. DON'T GO OUTA THIS YARD.
I CAN'T COME, SPUD. I GOTTA STAY.
IT'S NO FUN TO BE THE MAN OF THE HOUSE IF YOU'RE GOIN' TO BE BOSSED AROUND BY A BUNCH OF WOMEN.
King
Reg. U. S. Pat. Off.; Copyright, 1931, by The Chicago Tribune.

MINUTE MOVIES — (All rights protected by the George Matthew Adams Service Trade Mark Registered U. S. Patent Office.) — By Ed Wheelan

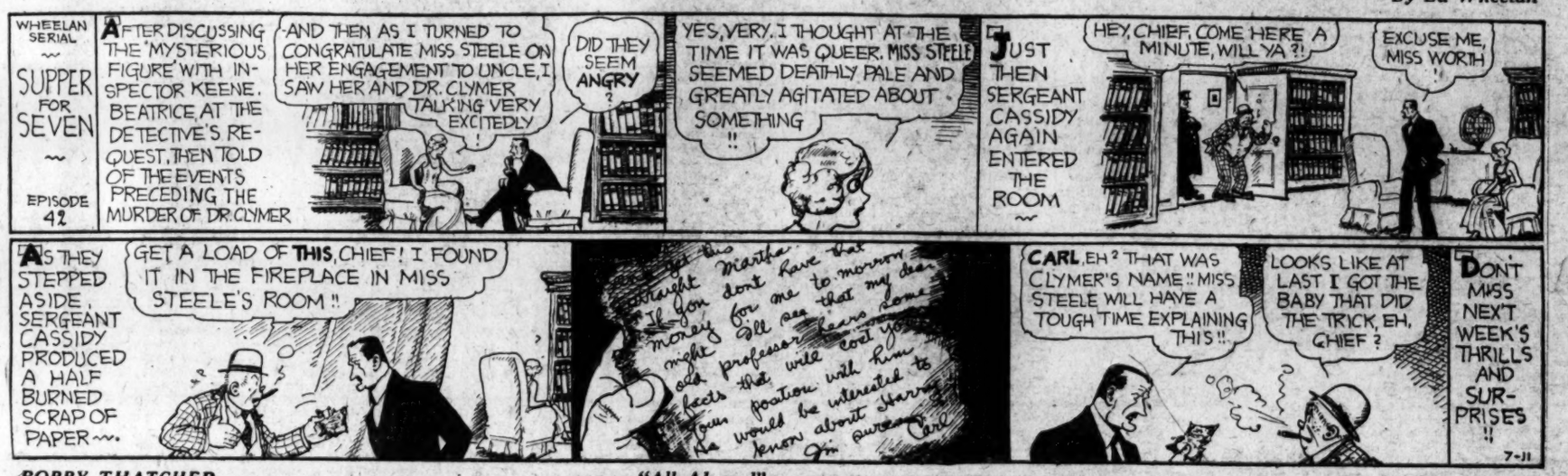
WHEELAN SERIAL
SUPPER FOR SEVEN
EPISODE 42
AFTER DISCUSSING THE MYSTERIOUS FIGURE WITH INSPECTOR KEENE, BEATRICE, AT THE DETECTIVE'S REQUEST, THEN TOLD OF THE EVENTS PRECEDING THE MURDER OF DR. CLYMER
AND THEN AS I TURNED TO CONGRATULATE MISS STEELE ON HER ENGAGEMENT TO UNCLE, I SAW HER AND DR. CLYMER TALKING VERY EXCITEDLY
DID THEY SEEM ANGRY?
YES, VERY. I THOUGHT AT THE TIME IT WAS QUEER. MISS STEELE SEEMED DEATHLY PALE AND GREATLY AGITATED ABOUT SOMETHING!!
JUST THEN SERGEANT CASSIDY AGAIN ENTERED THE ROOM
HEY, CHIEF, COME HERE A MINUTE, WILL YA?!
EXCUSE ME, MISS WORTH
AS THEY STEPPED ASIDE, SERGEANT CASSIDY PRODUCED A HALF BURNED SCRAP OF PAPER
GET A LOAD OF THIS, CHIEF! I FOUND IT IN THE FIREPLACE IN MISS STEELE'S ROOM!!
Let me get this straight Martha If you don't have that money for me tomorrow night I'll see that my dear old professor hears some facts that will cost you your position with him You would be interested to know about Harry? Jim Aurora Carl
CARL, EH? THAT WAS CLYMER'S NAME!! MISS STEELE WILL HAVE A TOUGH TIME EXPLAINING THIS!!
LOOKS LIKE AT LAST I GOT THE BABY THAT DID THE TRICK, EH, CHIEF?
DON'T MISS NEXT WEEK'S THRILLS AND SURPRISES!!
7-11

BOBBY THATCHER — "All Aboard" — By George Storm

MR. FITTS DION'T COME BACK SO I COULD LEAVE THE DESK TILL JUST NOW..... I HEAR NUMBER FOUR WHISTLING IN..... IN A FEW MINUTES MARGE WILL BE GONE
(Copyright, 1931, by The Bell Syndicate, Inc.)
BOBBY DID NOT SLACKEN HIS BREAKNECK PACE TILL HE REACHED THE REAR OF THE STATION..... THEN WITH ELABORATE DIGNITY HE CAME INTO VIEW OF THE FAREWELL PARTY.....
DOGGONE! THERE'S ABOUT A THOUSAN' PEOPLE DOWN TO SEE 'ER OFF!
BORO
OLIVE OIL, MARGE
UH-MARGE
AND DON'T FORGET TO TELL YOUR MOTHER THAT!
I'LL WRITE THE MINUTE I GET HOME, AUNTIE
ALL ABOARD!
1356

THE GUMPS — Follow the Gumps in the colored Comic Section of The Sunday Post. — The Jilted Lover

SUNSHINE AND SHADOW
IF BIM GOT ANY KICK OUT OF BREAKING POOR TOM CARR- HE GOT A WORSE KICK WHEN HE READ THE ANNOUNCEMENT OF TOM'S ENGAGEMENT TO HENRIETTA- HE IS BEYOND CONTROL- RAVING MAD-
YOU HAVE PROVEN FAITHLESS- AND I DESPISE YOU-
TO BIMBO FROM HEAVEN EYES- THAT FOR YOU!
BANG!
I WOULDN'T HAVE YOUR PICTURE IN MY HOUSE- YOU ARE A HYPOCRITE- YOU ARE FALSE!
WHY UNCLE BIM
WHAT ON EARTH HAS HAPPENED?
SHE IS FALSE- FALSE AS THAT HORIZON'S FAIR DECEIT- WHERE HEAVEN AND EARTH BUT SEEM- ALAS- TO MEET.
SIDNEY SMITH
Reg. U. S. Pat. Off., Copyright, 1931, by The Chicago Tribune

WINNIE WINKLE, THE BREADWINNER — See the Winkle family in colors in The Sunday Post. — Mr. Bibbs Places an Order

SINCE WINNIE AND THE REST OF MY OFFICE HELP LEFT ME TO JOIN AD LIBB'S TWIN PIN COMPANY, I'VE HAD A THOUSAND GIGGLES WATCHING THEM GET ALONG! THEY TAKE THEMSELVES TOO SERIOUSLY! MAYBE I OUGHT TO GIVE 'EM A FEW TIPS!
OH, GOOD MORNING, MR. BIBBS! HOW HAVE YOU BEEN? IS THERE ANYTHING I CAN DO FOR YOU?
HOW'S TRICKS, WINNIE? WHERE'S AD?
OH, YOU MEAN MR. LIBB? WHY, HE'S IN CONFERENCE JUST NOW, BUT HE CAN SEE YOU IN 30 MINUTES!
?
IS THAT SO? WELL, IN 30 MINUTES YOU CAN TELL MR. LIBB I SAID HE SHOULD GO JUMP IN TH' LAKE!
JULY 11
BRANNER

Baby Mine

JAHNCKE OBVIATES DANGER OF CUTTING NAVY YARD WAGES

Acting Secretary Postpones Board Meetings to Avoid Changes in Pay.

MOVE IS INDORSEMENT OF WHITE HOUSE VIEWS

Present Scale to Continue During Existing Conditions; Schedule Is Higher.

More than 3,000 workers at the Washington Navy Yard were assured wage standards will be maintained when Acting Secretary of the Navy Jahncke yesterday ordered next months' meeting of wage boards postponed indefinitely.

The order had the effect of staving off an otherwise inevitable lowering of the wage scale here and elsewhere, Navy officials said.

Effect of Meeting.

Meeting August 15, boards would have been obliged to recommend changes to conform with the standard paid on private projects in this and other communities. In view of altered business conditions, the revision could only have been downward, it was stated.

This effort to continue the present schedule of kages is in accord with the administration's move of November, 1929, looking to unemployment relief, and stabilization of labor conditions without reduction of wages, Acting Secretary Jahncke said.

"Action is taken at this time in order to save the employes and the Government the expense incident to collection of wage data," he added.

Operations of Boards.

Under the law, local wage boards at the various yards meet at stated times and make recommendations to the department after a study of prevailing wages in the immediate vicinity.

Hearings are then held by a wage board of review, which adjusts the scale in conformity.

The acting Secretary said the Navy will continue the present schedule in view of present conditions. He said in virtually all cases it will be higher than that prevailing in the various communities.

Colored Baptists Plan Three-Day Convention

The Baptist Convention of the District of Columbia, composed of a group of colored Baptist churches, will hold a three-day convention at Gethsemane Baptist Church, beginning Wednesday. Other church organizations will meet at the same time.

The general theme of the convention will be "Cooperation," and special messages will be delivered on "Christian Doctrines," "Christian Education," and "Evangelism and Missions."

U. S. Arms Plans Gratify Geneva

Success of World Congress Seen in Participation, League Friends Say.

Geneva, July 10 (A.P.).—In League of Nations quarters great satisfaction has been expressed at the American Government's acceptance of the invitation to a general disarmament conference.

This acceptance was particularly pleasing to friends of the league and advocates of disarmament because it was taken as another evidence of Washington's active interest in a move for arms limitation and reduction.

Washington's interest and American participation in preparation for the conference was rated here as among the most hopeful signs for success of the world congress.

The American Government is the first government in the world to accept the invitation to the arms conference. Connecting this fact with publication by America of a statement of present armaments, observers here were greatly impressed with the emphatic attitude of President Hoover's administration on the armament question.

2 TITLE COMPANIES NAMED IN 3 SUITS

Stock Is Declared "Utterly Worthless" in Actions for Damages.

Three suits against the New York Title and Mortgage Co. and the Capitol Title & Guarantee Co. were instituted in the District Supreme Court yesterday. They followed, according to their declarations, a suit brought by Grace B. Hutton, which, the declaration alleges, was pronounced legal by Justice Jennings Bailey, of the District Supreme Court.

Claude C. Pierce, 3833 Military road northwest; George H. Girty, of 1870 Wyoming avenue northwest, and Elmer G. Runyan, of 1651 Harvard street northwest, complainants, are represented by Attorneys Levi H. David and E. Hilton Jackson.

The suits, identical in text, except that they vary in the amount of damages sought, declare that the defendants purchased stock of the Capitol company "which was utterly worthless and of no value." The New York company is mentioned as guarantor of titles, in turn guaranteed by the Capitol company.

Pierce brought suit for the recovery of $2,000, Girty for $4,250 and Runyan for $4,750. They charge that the Capitol company has been insolvent for some time and that it never has been able to meet its expenses.

Will Observe 46th Anniversary.

The forty-sixth anniversary of the founding of Mount Morian Baptist church will be celebrated tomorrow. The pastor, the Rev. J. Harvey Randolph, will preach the anniversary sermon.

ANCIENT CLOCK

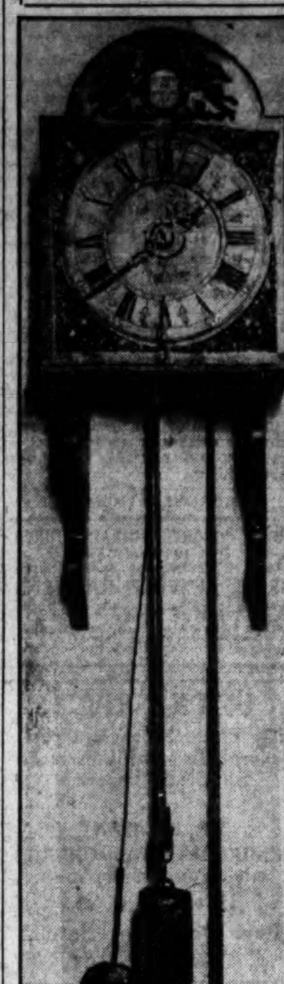

Clock of the vintage of 1762 which will find a place in the old Arlington Mansion, now undergoing rehabilitation and repairs. It was made by Jacobus De Deurwear in Holland and presented to the War Department by Robert E. Lee Chapter, Daughters of the Confederacy, of Kansas City, Mo.

COVES AT WOODLAND ASSURE WATER SITE

Post's Beach Development Has More Than 4 Miles of Front.

Washingtonians who have not already visited Woodland Beach, The Washington Post's summer home site on South River in Maryland, will undoubtedly be surprised when they do visit the scene, to learn that there are 4½ miles of waterfront property available.

Most developments of this nature stretch entirely along a straight river front or are located on one curve of a stream but Woodland Beach has an advantage over these other places in that it is located on two coves along the river proper and that there is considerable additional water frontage on tributaries of the South River.

With all this waterfront property offered to the public, every resident of the Capital has the opportunity of securing a lot close to the water. Many prefer to be some distance back and there are plenty of lots of this kind, also ready for the first to claim them.

With all lots priced at $93, location of your lot near the water or away from it, does not entail any additional expense. There are no "special priced" lots on the Beach property. And best of all, you need not pay the $93 in cash. All that is necessary is to pay $9 cash plus the cost of a subscription to The Washington Post and a lot is yours. Then pay the remainder at the rate of $3.50 a month while you are building your summer cottage on the site.

Woodland Beach promises to become one of Maryland's most popular summer home developments. It is in the right location, for it is only 32 miles from Washington, far enough away to have all rural atmosphere necessary and close enough to the Capital to make commuting easy. It has bathing, boating and fishing. It has pleasant spots for cottages where women and children may obtain recreation and rest.

Take a spin out to the Beach tomorrow, when it will be open for inspection with competent guides on hand to show you all its beauties. By motor, take the Defense Highway to Camp Parole, turning right at that point on Maryland State Highway No. 2, cross South River and then left to Mayo road, which leads directly to the Beach. If you travel by electric car, leave the W., B. & A. line at Camp Parole, where all cars are met by buses from the Beach.

Death Confession Is Read at Trial

Killing of Policeman's Son Allegedly Described by Prisoner.

Freehold, N. J., July 10 (A.P.).—The killing of Raymond Waddle, 30-year-old son of the assistant police chief of Bowling Green, Ky., was described today in a confession allegedly made by Louis Parker, on trial for murder.

The confession, together with the testimony of County Detective Merritt B. Kent, who said Parker made it voluntarily, was admitted over objection of the defense.

Parker, in the document, relates that he, Waddle and James Bailey engaged in a drunken argument while on Heller's Island, in the Shrewsbury River, which ended when Parker struck Waddle over the head with an iron pipe. He and Bailey, Parker's statement continued, took Waddle's body to the middle of the river and threw it overboard and then reported to police Waddle had fallen in and drowned. Waddle's death occurred January 5. It was not until March 29, when his body was found, that Parker and Bailey were charged with his death. Bailey will be tried separately.

QUENSTEDT FLOODS CITY WITH LETTERS

Annapolis Mayor Depicts Accomplishments of Administration.

Special to The Washington Post.

Annapolis, Md., July 10.—To further the interests of his candidacy for reelection as mayor of Annapolis in next Monday's municipal election, Mayor Walter E. Quenstedt, Republican, today flooded the city with circular letters calling for support from the electorate.

The mayor directs attention to achievements of his administration, with particular reference to his efforts in bringing order out of chaos in connection with restoring the water supply to normalcy when the city was faced by a near-famine during the drought last summer. He also levels an attack at "bossism," which, he says, permeates Democratic rule, and asserts that Republicans if elected will transact the city's affairs more in the open and by square dealings rather than by boss dictation.

Quenstedt and his followers are busy in the closing hours of the campaign to get one of the old-time majorities out of the Fourth Ward, or "Black Belt," realizing that this is the keynote of success in an effort to overcome the Democratic strength in the other three wards.

Col. John De P. Douw, Democrat, who is opposing Quenstedt, has made no formal declarations aside from assuring a clean and business-like administration.

The forthcoming election appears to be attracting greater interest among the voters than any in recent years.

Fess Links Arms And Moratorium

Senator Expresses Hope of Hoover for Cut in Land Armaments.

Cedar Point, Ohio, July 10 (A.P.).—United States Senator Simeon D. Fess, chairman of the Republican national committee, today said that President Hoover hoped to make the debt moratorium plan an instrument for reduction of land armament in Europe.

Speaking at the midsummer meeting of the Ohio Bar Association, Fess said he was surprised at the unanimity of approval which the President's plan received both in the United States and abroad.

"I am especially gratified over the attitude of the Democratic party," he said. "This question is too big to be partisan. We hope this gives new emphasis to the economic situation throughout the entire world."

Dr. Patch to Preach In Mt. Pleasant Church

The Rev. Don Ivan Patch, formerly associate minister of the First Congregational Church in this city, and now minister of the First Congregational Church in Westfield, N. J., will be the preacher at the third of the union summer Sunday services in the Mount Pleasant Congregational Church tomorrow morning. Cooperating with the Mount Pleasant Church with these services are the All Souls Unitarian and the National Memorial Universalist Churches.

The Weather

TODAY'S SUN AND TIDE TABLE

			A. M.	P. M.
Sun rises....4:51	Sun sets....7:35	High tide	4:26	4:52
		Low tide	11:32	11:15

WEATHER CONDITIONS.

U. S. Dept. of Agri., Weather Bureau. Washington, Friday, July 10—8 p. m.

Forecast—For the District of Columbia, Maryland and Virginia, generally fair Saturday and Sunday; somewhat warmer Saturday; gentle northwest winds, becoming variable.

The extensive northwestern disturbance is moving southeastward over western Canada, the Rocky Mountain region, and the Plain States, Prince Albert, Sask., 29.48 inches, and it has at yet caused very little precipitation. A slight disturbance that developed over Virginia Thursday night is moving slowly northward with center over eastern Pennsylvania, Philadelphia, 29.98 inches, and it has caused quite general rains from the Atlantic Coast westward to the lower Lake region and upper Ohio Valley and scattered thundershowers have occurred in the South Atlantic and east Gulf States. Rain fall was heavy in eastern Pennsylvania and central New York, Scranton, Pa., reporting the greatest amount, 3.80 inches. Pressure is high and rising along the North Pacific coast, North Head, Wash., 30.22 inches, and it remains high over the upper Lake region, Marquette, Mich., 30.12 inches, and from the Canadian maritime provinces southward over the ocean, Sable Island, N. S., 30.30 inches. The temperature has risen almost generally between the Rocky Mountains and the Mississippi River and it has fallen west of the Rockies and in the lower Lake region, the upper Ohio Valley and the interior of the Middle Atlantic States. The temperature is abnormally high in the northern Rocky Mountain region and the western portion of the Plain States, Miles City, Mont., reporting a maximum of 102 degrees.

Local Weather Report.

Temperature—Midnight, 73; 2 a. m., 68; 4 a. m., 69; 6 a. m., 70; 8 a. m., 71; 10 a. m., 72; 12 noon, 72; 2 p. m., 73; 4 p. m., 73; 6 p. m., 76; 8 p. m., 73; 10 p. m., 69. Highest, 76; lowest, 70.

Relative humidity—8 a. m., 91; 2 p. m., 94; 8 p. m., 88. Rainfall (8 p. m. to 8 p. m.), 1.24. Hours of sunshine, 4.3. Per cent of possible sunshine, 29.

DEPARTURES FROM NORMAL.

Accumulated excess of temperature since January 1, 1931, 319 degrees.

Excess of temperature since July 1, 1931, 19 degrees.

Accumulated deficiency of precipitation since January 1, 1931, 4.19 inches.

Excess of precipitation since July 1, 1931, 1.23 inches.

Temperatures and Precipitation.

Temperatures and precipitation in other cities from Friday, 8 p. m.:

	Highest Fri.	Lowest Thurs. night.	Fri. 8 p. m.	Rainfall.
Washington, D. C.	77	68	73	1.24
Asheville, N. C...	82	64	74	....
Atlanta, Ga......	90	70	86	....
Atlantic City, N. J.	80	72	74	....
Baltimore, Md....	76	68	74	0.76
Birmingham, Ala.	94	70	88	....
Bismarck, N. Dak.	90	60	88	....
Boston, Mass.....	84	70	72	0.10
Buffalo, N. Y....	66	64	62	0.12
Chicago, Ill......	74	64	70	....
Cincinnati, Ohio.	86	62	74	....
Cheyenne, Wyo...	88	52	80	....
Cleveland, Ohio..	74	68	68	0.24
Davenport, Iowa..	84	58	82	....
Denver, Colo.....	94	62	90	....
Des Moines, Iowa.	80	56	80	....
Detroit, Mich....	80	60	70	....
Duluth, Minn....	76	52	68	....
El Paso, Tex.....	92	70	80	....
Galveston, Tex...	96	82	90	....
Helena, Mont.....	86	60	78	....
Indianapolis, Ind.	82	60	76	....
Jacksonville, Fla.	92	72	74	0.04
Kansas City, Mo.	88	70	86	....
Little Rock, Ark..	88	70	84	....
Los Angeles, Calif.	90	68	80	....
Louisville, Ky....	86	64	80	....
Marquette, Mich..	68	52	64	....
Memphis, Tenn..	90	68	84	....
Miami, Fla.......	90	78	84	....
Mobile, Ala......	94	76	78	0.02
New Orleans, La.	96	80	92	....
New York, N. Y.	74	70	72	....
N. Platte, Nebr...	90	60	88	....
Omaha, Nebr....	86	68	84	....
Philadelphia, Pa..	80	72	72	2.98
Phoenix, Ariz....	104	82	102	....
Pittsburgh, Pa...	74	66	68	0.30
Portland, Me....	66	64	66	0.26
Portland, Oreg...	76	56	76	....
S. Lake City, Utah	94	74	92	....
St. Louis, Mo....	85	66	84	....
St. Paul, Minn...	82	54	80	....
San Antonio, Tex.	94	74	82	....
San Diego, Calif.	78	68	74	....
S. Francisco, Calif.	78	56	72	....
Sante Fe, N. Mex.	82	56	74	0.10
Savannah, Ga....	88	72	80	....
Seattle, Wash....	68	56	68	0.01
Springfield, Ill...	86	62	80	....
Tampa, Fla......	94	78	82	....
Toledo, Ohio.....	78	62	74	....
Vicksburg, Miss...	92	70	88	....

River Bulletin.

Harpers Ferry, W. Va., July 10.—Potomac and Shenandoah Rivers muddy.

Westminster Conference Elects Patterson President

Young Peoples Assembly Has Been Largest Held in History of Sunday School Association; Delegates and Superintendents Chosen for 1932.

At the Young People's Conference, which closed last week, at Westminster, Md., the following officers were elected for the 1932 conference: President, John A. Patterson, jr., Calvary Baptist Church; vice president, Conrad Heins, Arlington M. E. Church; secretary, Anna Laura Sanford, Francis Asbury M. E. Church, South.

The Young People's Conference of this year was one of the largest that have ever been held in the history of the Sunday School Association. Over 100 delegates, representing the young people's departments of the various Sunday Schools of the District, were present to study the Relationship of Youth and the Church. The program was centered around addresses by Dr. John C. Millian, director of Religious Education of the Baltimore conference of the M. E. Church; Dr. Thomas Guthrie Speers, pastor of Brown Memorial Presbyterian Church, of Baltimore; Dr. Homer J. Councilor, of Calvary Baptist Church; W. G. Waldo, of Calvary Baptist Church; Miss Anna Laura Sanford, Francis Asbury M. E. Church, South; Mrs. John A. Patterson, jr., Calvary Baptist Church, and Louis B. Nichols, Hamline M. E. Church.

At the Administrative Officers and Teachers' Conference, delegates and superintendents from the various Sunday Schools of the District elected the following officers for the 1932 conference: President, Darrell C. Crain, Eckington Presbyterian Church; executive secretary, Page McK. Etchison, Hamline M. E. Church; vice presidents, W. H. Barringer, Bethany Baptist; Col. W. O. Tufts, Mount Pleasant Congregational; Dr. George T. Warren, Columbia Heights Christian; Irving L. Koch, Luther Place Lutheran; William R. Schmucker, Hamline M. E.; Dr. C. P. Clark, Mount Vernon M. E., South; Dr. Knute Carlson, Chevy Chase Presbyterian; Roy W. Prince, Central Presbyterian, South, and N. A. Lufburrow, representing the Sunday Schools of Baltimore, Md.

QUESTIONNAIRE PUT BEFORE CHURCHES

Views Sought on Proposal to Decrease Activity on Secular Topics.

Whether all the Protestant churches in the United States should decrease their activities in connection with prohibition, the relief of unemployed, labor disputes, disarmament or opposition to war, and other moral or social issues, do more than they are at present, or avoid these subjects, is one of the questions which is being asked members of 125 especially selected churches in large and small cities and towns throughout the country in a study of lay leadership. The Mount Pleasant Congregational Church has been chosen as the Washington church in this representative group.

The study is being made under the auspices of the department of research and education of the Federal Council of Churches in America, and the questionnaire sent out covers six groups of 35 classes of religious activities, including those in which children, young people and adult members have an interest. The question in reference to moral or social issues also includes racial discrimination, moral issues in local politics and moral issues in national politics.

The purpose of the study, as stated in the announcement of the council, is "to understand better the nature of the leadership that laymen and women are giving in the work of the church, aiming at the development of a more Christian group life and of the lives of individuals; what training is needed with respect to a better future lay leadership, and what have been the significant sources of training in the experience of present lay members for social and religious leadership."

The study is expected to present a general view of Protestant lay leadership and a Protestant consensus throughout the country. It is estimated that several months will be required to complete the assembling and compiling of the data which will be issued in printed form and made available to ministers of all Protestant churches in the United States.

Dr. Harris Summering In Maine for Health

Dr. Frederick Brown Harris, pastor of the Foundry Methodist Church, being in ill health, has left the city on his vacation, which he will spend with his family in Maine, having taken a cottage there for some weeks.

His pulpit will be filled tomorrow morning by Dr. W. L. Darby and in the evening by Dr. J. R. Duffield.

Some Striking Sunday Sermons

Dr. W. A. Shelton—"The Eternal City."

The Rev. Frank S. Niles—"Like a Tree."

Dr. James H. Taylor—"The Spirituality of the Kingdom."

The Rev. Don Ivan Patch—"The Need for a United Purpose."

Dr. H. H. Harmon—"What God Hath Given."

Dr. Andrew Brodie—"An Ancient Bread Line."

The Rev. Edward O. Clark—"Seeing Life Aright."

Dr. Andrew Reid Bird—"Our Never Failing Quartermaster."

Chaplain Ralph C. Deibert—"Jesus a Refuge for Weary Hearts."

The Rev. Harry L. Collier—"A Divine Loaf."

Dr. Hirl A. Kester—"God Is Light."

The Rev. S. Carroll Coale—"Heart Purity."

Dr. Weldon M. Wilson—"The Conquest of a New Day."

The Rev. W. M. La Roche—"Christ's Love for His Church."

Dr. C. Rexford Raymond—"The Religion of Tradition vs. The Religion of the Spirit."

Dr. W. L. Darby—"Jesus Our Common Master."

Dr. Henry W. Snyder—"Listening to God."

The Rev Frank H. Clutz—"The New Righteousness."

The Rev. Harold E. Beatty—"The Altar and Our Brother."

The Rev. George E. Brown—"A Definition of Religion."

Dr. F. F. Holsopple—"The Christian's Banner."

The Rev. J. R. Duffield—"What Is It to Be Christlike?"

COLORED.

The Rev. J. L. S. Holloman—"Hearts That Burn."

The Rev. R. W. Brooks—"What Can a Negro Believe About Jesus?"

The Rev. A. F. Elmes—"The House by the Side of the Road."

The Rev. J. Harvey Randolph—"The Church."

CATHOLICS TO SHOW WANT IN PORTO RICO

Exhaustive Report Will Be Made by Committee Next Week.

Want and poverty are prevalent in Porto Rico and the United States, of which the country is a dependency, considers these conditions on the island a "secondary matter," it is stated in an exhaustive report just completed by the committee on United States Dependencies of the Catholic Association for International Peace.

The report, which will be made public next week, deals chiefly with the social, economic and political conditions on the island, their intimate bearing on the governmental policy of the United States, and possible solutions that might be employed to remedy conditions.

This report was prepared under the direction of Miss Elizabeth M. Lynskey, professor of international relations, Hunter College, and chairman of the investigation committee. The other members of this group are: Prof. Jerome G. Kerwin, of Chicago; Pedro Capo Rodriguez, of Washington; P. H. Callahan, of Louisville; Dr. Joseph Mulvey, of Washington; Charles P. O'Donnell, of Chicago, and G. Butler Sherwell, of New York City.

Lawn Festival.

The Rev. Edward J. A. Nestor, assistant pastor of Holy Comforter Church, has been announced as general chairman in charge of the annual church carnival to be given on the lawn of the parochial school from Monday, July 27, to Saturday, August 1, inclusive. The festival this year, which is to take on a gala appearance, will be for the benefit of the church.

There are to be seventeen booths and a ferris wheel.

The following executive committee will assist Father Nestor: Joseph L. Gammell, Eugene J. Rossi, Robert Handley, Cornelius J. Ford, Mrs. Anna G. Donnelly, Miss Nellie McCormick, Col. William L. Peak and Mrs. Peter P. Burke. Meetings of the general committee are held each Monday evening and each booth chairman is entering into the carnival with a determination to outdo each other in raising the greatest amount from their respective booths.

Various local organizations will be invited to attend and a special committee will be appointed to serve as a reception committee. The entire lawn adjacent to the school building will be decorated in carnival colors, and it is expected the fete will attract many thousands from all parts of the city.

Holy Name Society.

The executive committee of the Washington section of the Holy Name Society will meet in the Immaculate Conception Hall, Eighth and N streets northwest, on Tuesday at 7:30 o'clock.

Invitations to attend this meeting have been sent spiritual directors and presidents of the 53 affiliated branches. Plans will be perfected for the July quarterly meeting of the local organization, which will be held in some suburban district, on a date to be announced later.

Dr. Sizoo to Lecture In Montreat Course

Dr. Joseph R. Sizoo, minister of New York Avenue Presbyterian Church, is in Europe on his annual vacation. Every summer he takes two months for a tour into some new place, and during his absence he gathers a lot of information about the people he meets, and the lives they lead, the customs he sees, which he uses later in his Sunday evening lectures at his church. These lectures have been very popular and have been given to crowded houses.

Late in August Dr. Sizoo will go to Montreat, N. C., the summer headquarters of the Southern Prebyterian Church, for a series of lectures.

Rev. Mr. Wills to Preach At Epiphany Services

The Rev. Alvin Lamar Wills will be the preacher at both the 11 a. m. and 8 p. m. services at the Church of the Epiphany tomorrow.

The subject of Mr. Wills' sermon at 11 o'clock will be "The Magnanimity of God," and at 8 p. m. "The Wages of Sin." These are the second and third in a series of sermons on the parable of "The Prodigal Son."

Joins Vacation School Group.

Luther Place Memorial Church is joining with other churches in the vicinity in conducting a vacation Bible school, which began last Monday morning, meeting in the Parish House of Foundry Methodist Church. Bible study, worship, stories and handwork comprise the sessions. The school is free to all children.

Rev. Mr. Wooding Will Preach.

The Rev. Henry B. Wooding, minister of Eckington Presbyterian Church, will preach at the union evening service tomorrow in Lincoln Road Methodist Episcopal Church.

Will Address Bible Class.

Louis B. Nichols, of the Central Y. M. C. A., will address the Men's Bible Class of Georgetown Lutheran Church tomorrow morning.

DR. PALMER TO GO WEST ON VACATION

To Visit Missionary Secene Where He Served in Early Ministry.

August is vacation month for those pastors of Washington churches who get vacations. There is no reason why all of them should not have vacations. They surely need a rest.

Among the busy pastors of this city who will be numbered among the tourists next month are Dr. W. A. Shelton, pastor of Mount Vernon Place Methodist Church, and Dr. John C. Palmer, pastor of Washington Heights Presbyterian Church.

Dr. Shelton and his family will take a long motor trip to the Pacific Coast, probably passing through the national parks going and coming. He has made no preaching or lecturing plans, and "jes' nacherly ain' studyin' 'bout sarmints on dis here journey."

Eager to See Dr. Palmer.

Dr. Palmer will also take a motor trip, to the Bad Lands of North Dakota, accompanied by his son, John C. Palmer, jr. He goes to fill an engagement at Hill City, where he began his ministry 40 years ago. The folks out there heard that he was a big city preacher, and last fall sent a spy on here to find out if it was so. This individual went to Washington Heights Church and heard the minister.

"Your name is Palmer?" he asked at the door. It was so written on the church bulletin in his hands.

"It is," proudly replied the minister.

"Were you ever, by chance, at Hill City, N. Dak.?"

"Yes; I went there as a missionary when a boy; I taught the only school there and organized a Presbyterian church there. And I married there."

"Well, the folks out there heard you were a city preacher and they sent me on to see if it is so. And here I am."

In a few weeks came the town paper with an account of this interview and a suggestion that so long as one former citizen of the old mining camp had become a noted man, he ought to be brought back for a proper celebration.

Waiting to Celebrate.

There followed, after this, numerous letters from former parishioners and former students of Dr. Palmer, telling him that they were arranging the celebration in his honor, and everything is now ready and awaiting the great day to come.

In none of the letters did any one mention the fact that Dr. Palmer remained the writer of Goldsmith's famous pedagogue; or recall to his mind any text or bit of a sermon he had preached. One and all recalled his prowess as a baseball player.

Since leaving Hill City Dr. Palmer has had but two pastorates: One on the East Side of New York, where he long ministered in an old Scotch Presbyterian Church, and for nineteen years, in his present pastorate. If he brought his baseball togs from Hill City, no one who knows him here ever heard of it.

D. R. B.

Delegation Appointed For Massanetta Parley

A delegation of young people from the Central Presbyterian Church will attend the Young People's Conference at Massanetta Springs, Va., July 13 to 19. The following have been appointed to represent the church: Claude W. Kniseley, Robert W. Gardner, Henry B. Johnson jr., Herbert Allison, Laurence Sherfy, Raphael Sherfy, Marvin Noell; the Misses Isobelle Alexander, Hope Posey, Catherine Johnston, Mary Poole Shannon, Helen Williamson, Emily Johnston, Eleanor Gary, and Margaret McPheeters. The delegation will be chaperoned by Mrs. Harry B. Gauss.

Southeast Churches Unite in Service

The Rev. George E. Brown, pastor of the North Carolina Avenue Methodist Protestant Church, will be the preacher at the union service tomorrow night of five of the churches in the Southeast section.

Dr. F. F. Holsopple, pastor of the Washington City Church of the Brethren, is the host of the service.

Police Heads to Address Asbury Bible Class

W. S. Shelby, assistant superintendent of police, and Sergt. George M. Little will address the men's Bible class of the Francis Asbury M. E. Church, Sixteenth near Lamont, tomorrow morning at 9:30 o'clock.

Their subject will be "Crime Conditions in Washington." They will present facts on this subject. Men of all denominations are invited.

A Meditation

Dr. Allen A. Stockdale, minister of the First Congregational Church, has just written, at his summer home in Greensboro, Vt., a poem which he entitles: "A Meditation at Dearwood Cottage." The Church Page is permitted to reproduce it:

The dawn light speaks in whisper tones
Across the peaceful lake;
And says, respond to joyful morn,
The lovely world's awake.

The sky aglow with growing light
Decrees the soul's release,
From walled rooms to airy space
And wide horizoned peace.

The lake's clear mirror surface calls
(With mystic depth and hue),
Look! What dear nature trusts to me
I picture back to you.

The clouds—serene and silent forms—
Across the sky, in grace,
Float on, like fleets of magic ships,
Upon a sea of space.

The sterner moods, that awe the mind,
And chasten selfish choice,
Flash in the lightning's jagged paths
And speak in thunder's voice.

The lofty hills exalt my soul
To feelings pure and high;
I trace them till their wooded lines
Conjoin me to the sky.

The shady, friendly, near-by woods,
Too eloquent for words,
A screened cathedral choir stands
For joyous singing birds.

In deep religious gratitude
I hear and feel and see,
And from the sum of all of these
God's own voice speaks to me.

BAPTIST PASTOR

REV. DR. JOHN E. BRIGGS.

MASONIC CLUB DAY AT TEMPLE HEIGHTS

Dr. Daugherty Will Preach at Service Tomorrow Afternoon.

Tomorrow is Masonic Club Day at the open air religious service on Temple Heights at 4 o'clock in the afternoon under the direction of the Rev. Dr. John C. Palmer, grand chaplain, the speaker being the Rev. Dr. Simpson B. Daugherty, pastor of United Brethren Church, and the music under the direction of J. Walter Humphrey. Esther Chapter Choir, directed by Mrs. Cunningham, will supply the music, and Mrs. William T. Reed will render the solo numbers.

The special guests at the service will be the officers and members of the 22 Masonic clubs of the District of Columbia, with their families, headed by the Advisory Board of Masonic Clubs, Harold F. Chandler, president; Donald D. Isbell, vice president; Thurston G. Brown, secretary; E. J. Skidmore, treasurer; also, the officers and members of the following named blue lodges and of the chapters of the Eastern Star, with their families: Washington Centennial Lodge, No. 14, Jason D. Byers, master; Benjamin B. French Lodge, William A. Torrey, master; Osiris Lodge, Norman C. Rogers, master; William R. Singleton Lodge, John A. Stevenson, master, and Samuel Gompers Lodge, No. 45, Louis J. Raebach, master. Esther Chapter, Mrs. Nellie B. Neff, matron; Albert C. Shafer, patron; Areme Chapter, Mrs. Selma S. Klein, matron; Richard D. Gibbs, patron; Temple Chapter, Mrs. Eva Futrovsky, matron; Martin Smith, patron; Washington Centennial Chapter, No. 26, Mrs Mary H. Bayles, matron; Claude B. Cooksey, patron.

All members of the Masonic fraternity, as well as the public and their families are welcome at these services out under the trees; an ample seating provision is made.

Terre Haute Cleric To Preach Tomorrow

The Rev. Weldon M. Wilson, of Terre Haute, Ind., will preach at the Metropolitan Baptist Church tomorrow morning. He is a delegate to the Baptist Young People's Union convention.

Dr. John Compton Ball, the pastor, leaves Monday on his annual vacation, which he will spend at Lake Mohonk Mountain House, Ulster County, N. Y. He will begin the twenty-ninth year of his pastorate on September 13.

Central Presbyterian Has Vacation School

The Vacation Bible School of Central Presbyterian Church is being held in the new Sunday school building, where classrooms are provided for every department of the work. In addition to the outside playground, ample facilities for play are provided indoors in the event of rain.

The new Sunday school building is meeting every requirement for a complete and successful vacation bible school.

Douglas Church Pastor Lincoln Park Speaker

The Rev. A. H. McKinley, pastor of Douglas Memorial M. E. Church, will be the speaker at the Sunday afternoon Open Air Service at Lincoln Park, at 4 o'clock.

William R. Schmucker will lead the singing, and Page McK. Etchison, religious work director of the Y. M. C. A., will preside.

Textile Union Official Held in Labor Trouble

Central Falls, R. I., July 10 (A.P.). William E. Murdock, secretary of the National Textile Workers Union, a Communist organization, which was active in the labor troubles here last night, was arrested today.

He will be taken to Boston for a hearing on his right to be in this country.

MOVEMENT OF STEAMSHIPS

New York, July 10.

ARRIVED FRIDAY.

Berengaria, from Southampton.
Hambug, from Hamburg.

SAIL SATURDAY.

Columbus, for Bremen.
Volendam, for Rotterdam.
St. Louis, for Hamburg.
Ile de France, for Havre.
Adriatic, for Liverpool.
Cameronia, for Glasgow.

SAILS MONDAY.

Ehrenfels, for Cape Town.

SAIL TUESDAY.

Excalibur, for Bierut.
Augnald, for Barcelona.

REPORTED BY RADIO.

Lafayette, from Havre; due at pier 57, North River, Saturday.
Caledonia, from Glasgow; due at pier 56, North River, Sunday.
Samaria, from Liverpool; due at pier 56, North River, Sunday.
America, from Hamburg; due at pier 4, Hoboken, Sunday.
Dresden, from Bremen; due at pier 42, North River, Sunday.
Statendam, from Rotterdam; due at Fifth street, Hoboken, Sunday.
Baltic, from Liverpool; due at pier 59, North River, Monday.
Pennland, from Antwerp; due at pier 60, North River, Monday.
Minnetonka, from London; due at pier 58, North River, Monday.
American Banker, from London; due at pier 39, North River, Monday.
Conte Biancamano, from Genoa; due at pier 95, North River, Monday.
Drottingholm, from Gothenburg; due at pier 95, North River, Monday.
Cristobal Colon, from Vigo; due at pier 6, East River, Monday.
Olympic, from Southampton; due at pier 59, North River, Tuesday.
Bremen, from Bremen; due at Fifty-eighth street, Brooklyn, Wednesday.
Paris, from Havre; due at pier 7, North River, Wednesday.
Mauretania, from Southampton; due at pier 54, North River, Thursday.

JUBILEE TOMORROW BY SUNDAY SCHOOL

Fifth Baptist Institution Began Career in 1856 Named "Island."

There is hardly a member of the Baptist Church in this city now living who was living here when the Sunday school of the Fifth Baptist Church was organized in 1856. That was a great year in the history of Washington. Charles Sumner made his terrible assault on South Carolina and his attack on Senator Butler, of that State, whose palsied infirmity Sumner caricatured in language no gentleman ever uses unless he expects to fight. And Senator Butler, being absent and ill, his relative, Preston S. Brooks, caned Sumner. And then Brooks died of membraneous croup and had the biggest funeral any man ever had in Washington.

It was while passions ran high, and men were assaulting each other in and out of Congress, and duels were being fought, that a small company of Baptists, in the Southwest section of the city, organized a Sunday school that they called the "Island Baptist Sunday School," which name it bore until 1864.

That name means nothing to the people of this city now, save only a few antiquarians; but in those days it was a part of the every-day speech here, and was running constantly in the news, for it designated a part of the city, much as we speak now of Anacostia, Chevy Chase, Wesley Heights or Mount Pleasant.

Tiber Creek rising out in the Maryland hills, pursued its tortuous course around the Capitol and across Pennsylvania avenue, coming down as far as Fifteenth street and then dodging around the White House, wandered aimlessly on to the Potomac. It made, with a canal that Thomas Law engineered, an island of what is now the southwest section, and people lived on the "island" and churches and schools bore the name of the "island."

There were ten teachers of this first Sunday school, principally members of E Street and Navy Yard Baptist Churches. It met in a building known as "Island Hall," and its first superintendent was the Rev. C. C. Meador, who became its first pastor and served in that capacity for 47 years.

In 1864 the name of the school changed to the Fifth Baptist, an honored name which it has ever since borne. From this small beginning it has grown until now it is the second largest Sunday school in Washington, having an enrollment of 1,718 members.

Tomorrow is the diamond jubilee of this Sunday school, and it will be properly celebrated by Dr. John E. Briggs, the pastor, and his people, with two special services, morning and evening.

Dr. Briggs will preside at both services, assisted by J. H. Ingram, Lillian Williams, Annie L. Sinclair, James T. Ellett, Dr. A. W. Cummings, Mrs. Bernard Douglas, Mrs. W. G. Claspy and Mrs. Mildred Allen.

Addresses will be delivered by Robert H. Coleman, of Dallas, Tex.; Dr. Joseph T. Watts, of Baltimore; Dr. Richard Holland, of Philadelphia, and Roy Gourley, a well-known radio and revival singer.

The following have served the school as superintendents: The Rev. C. C. Meador, Henry Beard, Samuel S. Taylor, James C. De Atley, J. P. Lucas, John N. Henderson, John R. Bradley, John L. Cox, W. S. Olive, the Rev. Lewis M. Roper, Samuel Howlson, Levin C. Handy, R. H. Yates, W. F. Carter, C. Clinton James, Walter Price, S. M. Yeatman, Clarence I. Gessford, Richard A. Ford and J. H. Ingram.

The school has had its greatest growth and development in the last twelve years, under the terms of office of Richard A. Ford and the present superintendent, J. Howard Ingram.

From 1856 to 1905, a period of 48 years, the Sunday school raised for all purposes $15,190.87; from 1905 to 1930, $86,940.47. From 1910 to 1930, 1,053 persons from the Sunday school were baptized into the membership of the church.

When it observed its fiftieth anniversary the total membership of the school was 954 as against the present enrollment of 1,718.

Bishop of Lexington Evensong Preacher

The second of the series of sermons being preached on Sundays in July at the people's evensong service at the foot of the Peace Cross in Washington Cathedral grounds at 4 p. m. by the Right Rev. H. P. Almon Abbott, Bishop of Lexington, Ky., will be delivered tomorrow. This service will be conducted by Canon Raymond L. Wolven and will be broadcast by radio over Station WMAL of the Columbia Broadcasting System.

At the 11 a. m. celebration of the Holy Communion in the Bethlehem Chapel tomorrow the sermon will be preached by the Rev. Anson Phelps Stokes, Canon of Washington Cathedral. Other services in the Bethlehem Chapel will include celebration of the Holy Communion at 7:30 a. m. and morning prayer and litany at 10 a. m.

Holds Continuous Revivals.

The Full Gospel Tabernacle, North Capitol and K streets, is planning an all-day anniversary service to be held on July 19. This church, under the ministry of the Rev. Harry L. Collier, holds a continuous revival. Every Sunday evening there is an evangelistic service.

At First Congregational Church.

Dr. G. Rexford Raymond, minister of Pilgrims Church, Chattanooga, Tenn., will preach at the First Congregational Church tomorrow morning.

Services on Radio

11:00 a. m. (WOL)—Service from First Congregational Church.
11:00 a. m. (WJSV)—Service from Fourth Presbyterian Church.
11:45 a. m. (WMAL)—Watch Tower Service.
2:00 p. m. (WOL)—I. B. S. A.—Greek Branch.
3:00 p. m. (WRC)—National Sunday Forum.
4:00 p. m. (WMAL)—Service from Washington Cathedral.
5:00 p. m. (WRC)—Catholic Hour.
7:55 p. m. (WJSV)—Service from First Church of Christ, Scientist.
9:30 p. m. (WJSV)—Temple Baptist Church.
10:15 p. m. (WJSV)—Evangelical Program.

TRAINING SCHOOL FACULTY NAMED

General Bible Course Will Be Given by Columbia Institution.

Miss Elsie Wade Stone, president of the Columbia Bible Training School, announces the faculty of the school for 1931-32, and the addition of four distinct courses to the curriculum of the school.

A general Bible training course of three years, allowing the student to major in Bible, great doctrines of the Bible, systematic theology and religious philosophy.

Missionary training course, majoring in the history of missions, comparative religions, social problems and diseases peculiar to the mission fields, and church and Sunday school administration.

Religious education course, majoring in psychology of religion, teacher training, curriculum of education, and church and Sunday school administration.

Music course, majoring in theory of music, history of music, sight reading, ear training, conducting, organ, piano and voice.

Other subjects included in these courses are biblical introduction, Bible history, biblical antiquities, archaeology, evangelism, homiletics, Christian evidences, life of Christ, life and epistles of Paul, Christian ehtics, sociology, religious metaphysics, church history, New Testament Greek, Hebrew, &c.

The faculty for 1931-32 is as follows: Elsie Wade Stone, president; Edith B. Athey, B.A., the Rev Charles L. Carhart, the Rev. Kenneth B. Carson, Mrs. Raymond F. Christ, the Rev. George M. Cummings, the Rev. Simpson B. Daugherty, John A. Garber, Fannie Shreve Heartsill, Fred P. Myers, the Rev. E. E. Richardson, Frederick H. Robison, the Rev. George E. Schnabel.

Major to Lead Service.

Maj. Guy Withers will lead the midweek prayer service at the National City Christian Church on Thursday evening.

Sentence Sermons

By the REV. JOSEPH R. SIZOO, D. D.
(Minister of New York Avenue Presbyterian Church).

2. Confessions of Sin

TURN the pages of the Bible and you come upon a second confession of sin. After interminable delays, forced marches and weary treking through the desert, the children of Israel at last come to the River Jordan. The land of their dream is before them and they are ready to enter. Just one small outpost stands between them and the possession of the promised land—a small garrison of ill-trained and poorly equipped troops hold a narrow pass. Unwilling to weary the whole army of Israel the leaders decide to send a picked number of shock troops to take the small outpost and so open the door to the land of hope. Already the feasting had begun in the valley. Then something happened.

At sunset the once proud troops rushed into the valley unnerved and in broken ranks. They had met ignominious defeat. Terror swept through the whole rank and file of the people. Disillusionment gnawed at the lute strings of their distraught hearts. Utterly perturbed by the disappointment, Joshua determined to discover the reason and finds that one called Achan had buried under the floor of his tent a Babylonian garment, two hundred shekles of silver, and a wedge of gold. Then Achan is brought into the presence of the people and calls out, "I have sinned against God." It is the second personal confession of sin in the Old Testament. What does it reveal and what does it imply?

1. This confession of sin reveals that the desperateness of sin is its propagating power. Somebody always pays the price; nobody goes to heaven or hell alone. It is a ghastly fact that a whole social order may be disrupted through one gross-living person. Here you have a whole nation going to defeat because of one man's sin. There are many people in the world who fail for no reason of their own, but who carry the scars of failure all their lives long because of someone's sin. Throw a stone, however small, upon the placid waters of a sequestered inland mountain lake and the waves will push out in ever widening circles until they lash the sandy beach a long distance away.

That is grimly true in the world of today. Not 100 men were responsible for the World War. Indeed, it is to be questioned if you can name 50 individuals who were concerned in the plot that brought it on. Yet there are 7,000,000 dead, 7,000,000 widows and orphans and 7,000,000 hopelessly and irreparably crippled. The propagating power of sin is one of the deaperate realities of life.

2. This confession makes clear the inevitableness of guilt. There is no escape in wrongdoing. Sin will find you out. There is a temporary glamour about sin which at times has its reward. Sometimes evil appears to succeed, but sooner or later it entangles itself with misery and woe. Sow greed and you reap war; sow envy and you reap revolution; sow pride and you reap hate; sow the wind and you reap the whirlwind. Life never remits to a forgiven man the consequences of his ill-doing. A bird with a broken pinion never soars so high again. David was forgiven, but in all the after-years of his life in the experiences of his palace and home he carried the heartache and the scars of his transgression. Sin, and God may wash away your guilt, but unto the end of time you will pay the penalty. Sin is like Shylock—it always demands the pound of flesh.

As you read that confession it leaves the grievous sorrow that it comes to nothing. It does not avail.

"Council in Galilee" Lecture on Wednesday

Dr. Andrew Reid Bird, minister of the Church of the Pilgrims, is conducting a series of Wednesday evening lectures at his church on the "Conversations of Our Lord Jesus," which are being well attended.

The topic for the next Wednesday evening is "A Family Council in Galilee."

BAPTISTS TO HEAR DALLAS PREACHER

Dr. Truett to Make Closing Address at Convention Tomorrow.

All roads in Washington will lead to the Auditorium tomorrow night, where Dr. George W. Truett, of Dallas, Tex., will deliver the closing address of the convention of the Baptist Young People's Union, which has been meeting here this week.

In honor of this event most Baptist churches of the city will hold no evening session. Those which are holding anniversary celebrations or special services of their own, of course, will not shut up house.

Pastor of Large Church.

Dr. Truett is probably the outstanding Baptist preacher in the South, a magnetic man, something of a scholar, an orator of decided ability. His church in Texas is one of the largest in membership in that State, and one of the most influential.

In a definite sense Dr. Truett is one of the finest flowers of the mountains, for he is a mountaineer by birth, and his ancestors have lived for generations in the hills of Western North Carolina, where he was born. No year passes that he does not return to his native village and hold a revival under a brush arbor. Thousands of the mountain people come to hear him at every service.

The principal feature of today's program of the convention will be an address this evening by Dr. Joseph Taylor, a missionary from West China. Dr. Taylor is in this country on vacation. He is widely known in missionary circles.

Will Go to Mount Vernon.

During the afternoon the delegates and visitors will make a pilgrimage to Mount Vernon, going by motor bus and returning by steamboat. Arrangements have been made for a large party.

Tomorrow morning the delegates will attend services in the various Baptist churches of the city, and in the afternoon at 2:45 the convention will hold a service at the Auditorium. The Rev. J. A. Cooper will make the principal address, after which the Life Service Pledge will be presented. This is an imposing ceremonial.

Music by the Magnetic Chorus Choir of three hundred voices will feature the closing services.

FROM DALLAS

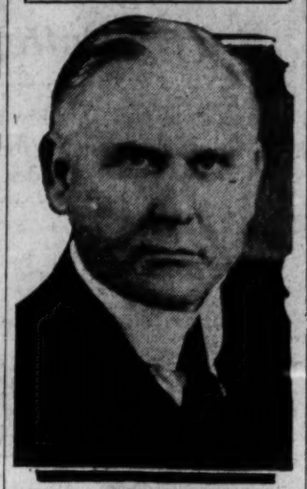

REV. DR. GEORGE W. TRUETT.

Dr. Darby Will Spend Vacation in Tennessee

Dr. W. L. Darby, secretary of the Washington Federation of Churches, will spend his vacation in August at Sullins College, Bristol, Tenn.

During the summer months this old Methodist school for women is turned into a hotel and 100 guests are entertained, mostly ministers and their families.

140 Pupils in Tabor School.

The vacation church school at Tabor Presbyterian Church is again meeting with success. More than 140 pupils have been enrolled during the opening week. Mrs. T. J. Noble is directing it.

PRIESTS ASSIGNED BY ARCHBISHOP

Rev. Edward J. Reilly Named Pastor of St. Anthony's Church.

The post of the late Rev. Hugh Curley, as pastor of St. Ann's Church in Washington, will be filled by the Rev. Edward J. Reilly, present pastor of St. Anthony's Church, at Emmitsburg, Md., it was announced yesterday, as transfers of priests of the archdiocese were made public by Archbishop Curley.

The Rev. Austin Fleming, assistant pastor at St. Ann's, will become chaplain at the Christian Brothers Institute at Ammendale.

The Rev. Lawrence B. McGlone, a native of Ireland, who was ordained in the Baltimore Cathedral last month, and whose mother traveled 3,000 miles to witness the service, will become assistant pastor of the Church of the Nativity.

The Rev. Chester J. Czyz, brother of the Rev. Stanislaus A. Czyz, of the Church of the Immaculate Conception here, and the Rev. John Czyz, of Holy Rosary Church, Baltimore, will become assistant pastor at St. Jerome's Church, Hyattsville.

The Rev. Terence F. Beehan, a native of Washington and former member of St. Gabriel's Parish, who has been at the Church of the Little Flower in Baltimore, becomes assistant pastor at St. Mary's Church, Hagerstown.

The Rev. George E. Shank, of Washington, who was ordained last month in Baltimore, becomes assistant pastor at St. Edward's Church in Baltimore.

Three priests, ordained in Rome last December, will become assistant pastors of Washington churches. The Rev. Henry W. Sank will come to St. Stephens, the Rev. John K. Reese will assist at the Church of the Immaculate Conception, and the Rev. William Joyce Russell, has been appointed to St. Thomas.

Dr. Snyder Is Back From League Meeting

Dr. Henry W. Synder, pastor of St. Paul's Lutheran Church, has just returned from Reading, Pa., where he delivered the closing address on "The Christ Who Fulfills" to the convention of the Luther League of America, where twelve hundred delegates from the United States and Canada were assembled, as well as representatives from India, Japan and South America.

An important action taken by the convention was the decision of these Lutheran young people to build a Theological Seminary at Tokyo, Japan, at a cost of $15,000, this sum to be raised within the next two years.

To Meet in Home of Members.

The Young People's Society of Georgetown Presbyterian Church will hold all of their summer meetings in the home of the members. The first of such meetings will be held tomorrow night at the manse, 3121 P street northwest, and the leader will be Miss Clara Haneke.

DISCIPLES OF CHRIST.

National City Christian Church
THOMAS CIRCLE
EARLE WILFLEY, *Minister.*
H. H. HARMON, *Acting Minister.*
9:45 a. m.—Church School.
11:00 a. m.—"What God Hath Given," Dr. H. H. Harmon.
6:45 p. m.—Young People's Prayer Meetings.
7:45 p. m.—Evening Bells Service—Tower Chimes.
8:00 p. m.—Organ recital and meditation period.

METHODIST EPISCOPAL SOUTH.

MT. VERNON PLACE CHURCH
Southern Methodism's Representative Church
900 Massachusetts Ave. N.W.
W. A. SHELTON, D. D., *Pastor.*
9:30 A. M.—Sunday School.
11:00 A. M.—"The Eternal City."
8:00 P. M.—"Songs of the Ages."
Welcome to Strangers.

CONGREGATIONAL.

FIRST CONGREGATIONAL CHURCH
10th and G Sts. NW.
ALLEN A. STOCKDALE, D. D., Minister
DR. C. REXFORD RAYMOND
Minister of Pilgrim Church, Chattanooga, Tennessee, speaks 11 a. m.,
"The Religion of Tradition vs. the Religion of the Spirit."
Every One Cordially Invited.

UNION SERVICE
Mt. Pleasant Congregational
National Memorial Universalist
All Souls' Unitarian
at the
MT. PLEASANT CONGREGATIONAL CHURCH
Columbia Road at 14th Street
11 o'Clock A. M.
Rev. Don Ivan Patch,
of Westfield, N. J.,
Will Preach.

LUTHERAN.

LUTHER PLACE MEMORIAL CHURCH
The Gothic Gem At Thomas Circle
Rev. Carl C. Rasmussen, D. D., Pastor
Rev Frank A. Clutz, Assistant Pastor
Services tomorrow will include Sunday School at 9:45 A. M.
Morning service with sermon at 11:00 o'clock.
Christian Endeavor at 6:45 P. M.

CHRISTIAN SCIENCE.

Christian Science
Churches of Christ, Scientist, Branches of The Mother Church
The First Church of Christ, Scientist, in Boston, Mass.
First Church of Christ, Scientist, Columbia rd. and Euclid st.
Second Church of Christ, Scientist, 111 C st. ne.
Third Church of Christ, Scientist, 13th and L sts. nw.
Fourth Church of Christ, Scientist, 16th and Meridian sts. nw.
SUBJECT:
"SACRAMENT"
SERVICES:
SUNDAY, 11 a. m. and 8 p. m.
SUNDAY SCHOOL, 11 a. m.
WEDNESDAY EVENING MEETINGS, 8 O'CLOCK.
READING ROOMS:
FIRST CHURCH, Investment Bldg., 15th and K sts. nw. Hours, 9 to 9 (except Wednesdays, 9 to 7, and Sundays and holidays, 2:30 to 5:30).
SECOND CHURCH, 111 C st. ne. Hours, 1:30 to 5:30 week days; closed Sundays and holidays.
THIRD CHURCH, Colorado Bldg., 14th and G sts. Hours, 9:30 to 9 (except Wednesdays, 9:30 to 7:30, Sundays and holidays, 2:30 to 5:30).
FOURTH CHURCH, Tivoli Bldg., 3313 14th st. Hours, 9:30 to 9 week days (except Wednesdays, 9:30 to 7:30, Sundays and holidays, 2:30 to 5 p. m.).

BAPTIST.

The Magnetic Fortieth
B. Y. P. U. of A. CONVENTION
WASHINGTON AUDITORIUM
Saturday—7:15 P. M.—Dr. JOSEPH TAYLOR
Sunday—3:00 P. M.—Rev. J. A. COOPER
7:30 P. M.—Dr. GEO. W. TRUETT
The Magnetic Chorus *Other Features*
"I, if I be lifted up, will draw all men unto me"

Episcopal

Washington Cathedral
Wisconsin Avenue Northwest near Woodley Road.
Holy Communion.....7:30 a. m.
Morning Prayer and Litany 10:00 a. m.
Holy Communion and Sermon—Preacher, Canon Stokes, 11 a. m.
Open Air Service and Sermon—Preacher, the Right Rev. H. P. Almon Abbott, D. D., Bishop of Lexington .....4 p. m.
Take Wisconsin Avenue Cars or Woodley Road Bus Line.

Epiphany
1317 G St.,
The Rev. Z. B. Phillips, D.D. LL.D.
The Rev. Alvin Lamar Wills, M. A.
8:00 A. M.—Holy Communion.
9:45 A. M.—Church School.
11:00 A. M.—Morning Prayer and Sermon, "The Magnanimity of God," Rev. Mr. Wills.
8:00 P. M.—Evening Service, "The Wages of Sin," Rev. Mr. Wills.

ST. AGNES' CHURCH
46 QUE STREET NW.
(Fla. ave. or N. Capitol St. Cars.)
Sunday services, 7 and 11 a. m. and 8 p. m. Daily mass, 7 a. m. Evensong and Intercession, Friday, 8 p. m.

ST. JOHN'S CHURCH
Lafayette Square
SERVICES
8 a. m.—Holy Communion.
11 a. m.—Morning prayer and sermon. Rev. Leon A. Shearer will preach.

Presbyterian

CENTRAL PRESBYTERIAN
Organized 1868.
Southern General Assembly.
Intersection of 15th and 16th and Irving sts. nw.
Rev. JAMES H. TAYLOR, D. D., Pastor.
9:30 a. m.—Sunday School.
11:00 a. m.—Morning Worship. Sermon by Dr. Taylor.
5:00 p. m.—Westminster League.
6:30 p. m.—Social Hour.
7:00 p. m.—Christian Endeavor.
8:00 p. m.—Evening Worship. Sermon by Dr. Taylor.
8:00 p. m., Thursday—Prayer Service.
Take 14th st. car or Mt. Pleasant car or 16th st. bus to Irving st.

GEORGETOWN PRESBYTERIAN CHURCH
(Organized 1780)
P Street near 31st Street N.W.
Rev. Frank Sergeant Niles, Minister.
10:00 a. m.—Church School.
11:00 a. m.—Morning Worship and Sermon. "LIKE A TREE."
7:30 p. m.—Christian Endeavor at The Manse. Leader, Miss Clara Haneke

NEW YORK AVENUE CHURCH
13th and H and N. Y. Ave.
Ministers
Rev. Joseph R. Sizoo, D.D.
Rev. Andrew M. Brodie, S.T.D.
11:00 A. M.—"An Ancient Bread Line."
7:00 P. M.—Christian Endeavor Worship and Discussion Period.

COVENANT-FIRST PRESBYTERIAN CHURCH
Conn Ave. at 18th Street N.W.
Dr. Albert Joseph McCartney, *Minister.*
Morning Worship at 11 A. M.
Dr. McCartney Preaching
SACRAMENT OF THE LORD'S SUPPER
Thursday Evening Service at 8 P. M.
Rev. Ketchum Preaching

Church of the Pilgrims
On the Parkway
At 22d and P Sts. N.W.
Rev. Andrew R. Bird
Minister
Sunday Worship
11 A. M. and 7:45 P. M.
Conducted by the Minister
Sunday, 7:30 p. m.
Organ Recital
A Cordial Welcome to All

DAY BY DAY

Day by Day—without pause, the world moves onward to its ultimate goal. Day by day its sub-divisons become more and more established and less likely to change.

Day by Day—because of the great advancement in transportation methods and news transmission facilities, small communities exert an ever-growing influence upon the world as a whole.

Day by Day—the actions of these communities as units become more and more like the private actions of the people who form them.

Day by Day—national, State and city acts become more and more an index to the character of their citizens.

Day by Day—you can do your share toward seeing that these acts of your community are for the best interests of all.

Day by Day—your actions help to keep or break down the morale of all the rest of the persons whom you meet.

Day by Day—you can make your community a better place in which to live, do business, pursue happiness and worship God.

Day by Day—by your actions and words, you should make clear to the world your position on the great issue of moral advancement.

Day by Day—your every act should reflect this spirit.

Day by Day—the world is getting better or worse.

Day by Day—you are doing your share to sway it one way or the other.

Day by Day—you should accept this responsibility as a real opportunity for service and in every way every day help the world grow better.

This space has been contributed to by the following:

MRS. CHARLES S. ALDEN
HETTIE P. ANDERSON, Y. W. C. A.
SAMUEL T. ANSELL
MONTE APPEL
J. A. ARNOLD
DR. FRANK W. BALLOU, D. C. Public Schools.
EDWARD C. BALTZ, Perpetual Building Association.
MISS ELIZABETH MALOTT BARNES
FREDERICK CONGER BRYAN
MRS. BESSIE PARKER BRUEGGEMAN
J. HARRY CARNES
H. A. BARTHOLOMEW, Pres. Continental Life Insurance Co.
W. S. CORBY
FREDERICK I. COX
FLOYD E. DAVIS
ALLEN V. DEFORD, Food Broker.
MISS JESSIE DELL, U. S. Civil Service.
DOZIER A. DEVANE
ARTHUR E. DOWELL
WADE H. ELLIS
HON. JOHN J. ESCH
HARRY S. EVANS, International Business Machines Corp.
A. F. FOX
DR. A. FRANCES FOYE
HENRY GILLIGAN
CHARLES HAMEL
JOHN HAYS HAMMOND
J. H. HANNA
WILLIAM M. HANNAY
ROBERT N. HARPER
COLEMAN JENNINGS
GEORGE A. KING
WILLIAM E. LEAHY
SIMON LYON
MRS. FRANCIS D. MERCHANT
BERTRAM CHESTERMAN, Pres. The Morris Plan Bank of Washington.
CLARENCE A. O'BRIEN
DR. L. H. REICHELDERFER
JUDGE KATHRYN SELLERS
H. H. SHELTON
GEORGE C. SHINN
THOMAS W. SIDWELL
GEORGE OTIS SMITH
LEONARD W. DEGAST, Y. M. C. A.

(Copyright—P. B. Zevely.)

JOHN ECKERT MADE SAVINGS BANK HEAD

North Capitol Institution Also Elects Joseph Herbert as Vice President.

By THOMAS M. CAHILL.

Election of John A. Eckert, president of Columbia Planograph Co., 52-56 L street northeast, as president of North Capitol Savings Bank, vice President Theodore Michael, resigned, was announced yesterday. The new president is very well known in the vicinity of the bank and among business, civic and fraternal circles of the city.

He is a director of the Washington Chamber of Commerce and a member of the Merchants and Manufacturers Association, in whose affairs he has always taken a very deep interest. Born in Buffalo, N. Y., Mr. Eckert has resided in Washington for the past 40 years.

He has always been engaged in the lithographing business, being first associated with the Norris-Peters Co., well-known lithographers of this city. In 1894 he became associated with the Andrew B. Graham Co., remaining with that firm as copartner and superintendent for fifteen years. He then established a plant of his own and in 1919 merged it with the Columbia Planograph Co., of which concern he is now the chief executive. He has been a director of North Capitol Savings Bank almost since its inception.

Herbert Made Vice President.

Election of Joseph A. Herbert sr., of the real estate firm of Joseph A. Herbert & Son, as vice president, was also announced as well as the re-election of E. S. Burgess as secretary. Mr. Herbert has likewise been a long continued member of the board of directors of the institution and Mr. Burgess has served in the capacity of secretary for fourteen years.

The retiring president of the bank has made no announcement as to his plans, but it is known that he contemplates a much deserved vacation, having devoted himself to his work so closely for a number of years that he feels the need of a rest.

The active daily routine management of the bank will continue in the hands of F. P. Williams, comptroller, who has also been elected a director of the institution. Mr. Williams is a retired officer of the Naval Supply Corps and was for four years treasurer of Washington Mechanics Savings Bank. For the past eight years, he has been treasurer of the Army and Navy Club.

Bank Organized in 1913.

North Capitol Savings Bank was organized in 1913 under the direction of Col. Robert N. Harper, former president of District National Bank, and other financiers whose foresight is indicated by its well chosen location with reference to large government and private activities.

The bank opened for business in a building across from its present location, No. 1 H street northwest, into which it moved in 1921. It has shown an increase in deposits since the first of the year. Its deposits of June 30, as revealed by the latest call of the Comptroller of the Currency last Monday, were $1,432,984, a gain of $25,711.11 over those of March 25.

The board of directors of the Louise Laundry, Inc., recently declared the regular semiannual dividend of $1.75 per share on the preferred and 30 cents per share on the Class A common stock of the company. Earnings for the first six months of 1931 were reported as favorable and a substantial amount was placed in surplus.

Claude H. Woodward, president of Mount Vernon Savings Bank, and Mrs. Woodward, are enjoying their annual vacation at Old Orchard, Me.

G. Bowie Chipman, resident partner of Harriman & Co., gave a yachting party on the Potomac recently for Frank P. Morse, head of the Washington office of J. & W. Seligman & Co., and a few friends, in celebration of Mr. Morse's birthday.

Atlantic & Pacific Gains In Late Tonnage Sales

New York, July 10 (A.P.).—Although dollar sales of the Great Atlantic & Pacific Tea Co. for the four weeks ended June 27 declined 2.5 per cent, tonnage sales for the period showed an increase of 15.8 per cent over figures for the like period of 1930.

Dollar sales for the period this year amounted to $80,850,700, against $82,921,191 last year. Tonnage sales were 454,268 against 392,099 for the 1930 period. Average weekly dollar sales in June were $20,212,675, against an average of $20,730,298 in June last year, while average weekly tonnage sales in June this year were 113,567, against 98,025.

DAILY COTTON MARKET.

New York, July 10.

PORT MOVEMENT.	Middling.	Receipts.	Exports.	Stock.
N. Orleans	9.18	360	4,763	621,473
Galveston	8.95	23	3,101	432,711
Mobile	8.50	901	13,501	233,164
Savannah	9.05	430	.....	350,424
Charleston	....	.....	.....	150,699
Wilm'gton	....	2	.....	6,786
Norfolk	9.06	203	.....	56,170
Baltimore	....	702	.....	1,024
New York	9.35	....	.....	227,726
Boston	....	....	.....	3,312
Houston	8.80	1,760	3,481	783,303
Minor pts	....	3,524	6,570	42,256
C. Christi	....	4	265	31,233
Tot. today	....	7,909	31,681	2,940,281
Tot. week	....	16,667	67,704	.....
Tot season	....	8,861,098	6,545,437	.....

Sales—New Orleans, 491; Galveston, 100; Mobile, 488; Savannah, 100; Norfolk, 218; New York, 200; Houston, 249. Total today, 1,846.

INTERIOR MOVEMENT.

	Middling.	Receipts.	Shipm'ts.	Stock.
Memphis	8.55	1,691	2,915	131,692
Augusta	8.88	163	830	60,405
St. Louis	....	82	82	3,972
Ft. Worth	8.50	.....	.....	.....
L. Rock	8.45	.....	.....	15,685
Atlanta	8.80	.....	.....	.....
Dallas	8.50	.....	.....	.....
Monts'ery	8.45	.....	.....	.....
Tot. today	....	1,941	3,817	211,754

Sales—Memphis, 699; Augusta, 65; Fort Worth, 6; Dallas, 340. Total today, 1,110.

BALTIMORE LIVE STOCK.

Baltimore (Union Stock Yards, Claremont), July 10.—CATTLE—Receipts, 150 head; market steady. Steers—Good to choice, 7.25@7.75; medium to good, 6.50@7.25; fair to medium, 5.75@6.50; plain to fair, 5.25@5.75; common to plain, 4.50@5.25. Bulls—Medium to good, 4.50@5.00; fair to medium, 4.00@4.50; plain to fair, 3.50@4.00; common to plain, 3.00@3.50. Cows—Medium to good, 4.00@4.50; fair to medium, 3.50@4.00; plain to fair, 2.50@3.50; common to plain, 2.00@2.50. Heifers—Medium to good, 6.00@6.50; fair to medium, 5.50@6.00; plain to fair, 5.00@5.50; common to plain, 4.50@5.00. Fresh cows and springers, 30.00@60.00.

SHEEP AND LAMBS—Receipts, 1,000 head; market higher. Sheep—1.00@2.50; spring lambs, common to medium, 4.00@7.00; good to choice, 7.50@8.50.

HOGS—Receipts, 700 head; market higher; lights, 8.20@8.45; heavies, 7.00@8.10; medium, 8.20@8.45; roughs, 5.00@6.25; light pigs, 8.00@8.25; pigs, 8.20@8.45. Ohio hogs, 10@20 cents higher than quotations.

CALVES—Receipts, 100 head; market higher. Calves, 3.50@8.50.

FOREIGN MONEY MARKET.

Paris, July 10 (A.P.).—Trading was dull on the bourse today.

Three per cent rentes, 88 francs 30 centimes; 6 per cent loan, 103 francs 95 centimes.

Exchange on London, 123 francs 95 centimes. The dollar was quoted at 25 francs 47¼ centimes.

London, July 10 (A.P.).—Bar silver, 19 9-16d per ounce. Money, 1½ per cent. Discount rates, short bills, 1 15-16@2 per cent; three months, 2@2 1-16 per cent.

OFFICIALS OF SAVINGS BANK

Officials of North Capitol Savings Bank. Left to right—John A. Eckert, newly elected president (Underwood & Underwood); Joseph A. Herbert, sr., newly elected vice president; E. S. Burgess, reelected secretary of the bank for the fourteenth time. (Post Staff Photo.)

Bethlehem Steel Sets Adjournments Record

Newark, N. J., July 10 (A.P.).—After 40 adjournments the twenty-sixth annual meeting of stockholders of the Bethlehem Steel Corporation was concluded today. It broke all previous records for adjournments, exceeding by seven the record of the Consolidated Mortgage Co. whose annual corporate meeting in 1916 was adjourned 33 times.

Stockholders of Bethlehem Steel disputed for three months over the bonus system. Last Friday they approved a compromise in the method of determining the percentage of earnings to be set aside for bonuses to executives.

Removed Roumanian Bank Head Reinstated

Bucharest, July 10 (A.P.).—Constantin Angelescu, president of the Roumanian National Bank, has resigned his post in favor of D. Burileanu, whom the government has reinstated.

Burileanu was forced to resign by the peasant government when it was found that he had impeded conclusion of a French loan to Roumania. Since then the Roumanian court of appeal has decided Burileanu's dismissal was illegal.

Soviet Agent Refuses Stalin's Recall Order

Hamburg, July 10 (A.P.).—R. Dowgalevsky, chief of the grain department of the Russian delegation here and nephew of the Soviet ambassador to Paris, today was reported to have refused to obey an order from his superiors to return to Moscow.

He was said to have learned from friends that Joseph Stalin had learned of his opposition to the Stalin agrarian policy and that the Russian secret police suspected him of sympathizing with the Rightist opposition in Russia.

Oklahoma Oil Firms Seek Wells Shut Down

Oklahoma City, Okla., July 10 (A.P.).—More than 100 operators and royalty owners of the Oklahoma City oil field voted late today to petition Gov. Murray and the State Corporation Commission to issue an order shutting down all producing wells in the field here, until the market situation justifies a price of $1 a barrel for crude.

Berlin Traction Seeks Extension on Credits

New York, July 10 (A.P.).—Negotiations are under way for the extension under the guarantee of the City of Berlin of the one-year $30,000,000 credit granted to the Berlin Traffic Corporation by Kuhn, Loeb & Co., and the Darnstadter and National Bank, it was reported today.

RICHMOND LIVE STOCK.

Richmond, Va., July 10 (A.P.).—HOGS—Moderate, fully steady with yesterday. Top, 8.00 for choice carlots and 7.75 for local truck lots.

CATTLE—Light, steady. Veal, fancy, few to 8.00; average run good around 7.50; cows, 2.00@5.00; bulls, 3.00@5.00; steers, 4.50@7.50.

SHEEP—Light, market steady; lambs, 4.50@7.00; ewes, 1.00@2.50.

THE METAL MARKET.

New York, July 10 (A.P.).—COPPER—Quiet; electrolytic, spot and future, 8@8½.

IRON—Steady and unchanged.

TIN—Firmer; spot and nearby, 25.65; future, 25.90.

LEAD—Steady; spot, New York, 4.40; East St. Louis, 4.22.

ZINC—Easy; East St. Louis, spot and future, 3.90.

ANTIMONY—Easy spot, 6.85.

TRUST SHARE PRICES.

New York, July 10 (A.P.).—Closing investment trusts:

	Bid.	Ask.
All-Am Investors, A	7½	8¼
Cumulative Tr Shrs	6¼	6¾
Equity Trust Shrs	4¾	5
First Amer Corp	7¾	7¾
Incorp Investors	30¾	33¼
Incorp Investors Equip	5½	7¼
Independence Tr Shrs	4	4¾
Spencer Trask Fund	21¾	23
Standard Collat Trustees	8¾	9¼
Two-Year Trust Sh	19¾	20¾

INVESTMENT TRUSTS.

(Quotations furnished by Knapp & Co.)

	Bid.	Asked.
Corporate Trust Shares	4¾	5¼
Cumulative Trust Shares	6½	6¾
Low Priced Shares	6½	7
Nation-Wide Securities B	6	6½
N Y Bank Trust Shares	6¾	7¼
North Amer Trust Shares	4¾	5¼
Super Corp of America C	9¾	10¼
Super Corp of America D	9¼	9¾
U S Elec Light & Pow B	6¾	7¼
York Share Corp	17¾	19¼

STOCK MOVEMENTS.

New York, July 10 (A.P.).—What the stock market did:

	Fri.	Thurs.
Number of advances	305	256
Number of declines	109	159
Stocks unchanged	104	149
Total issues traded	518	564

COTTONSEED OIL MARKET.

New York, July 10 (A.P.).—COTTONSEED OIL—Closed steady; prime summer yellow, 7.05@7.50; prime crude, 6.37½@6.62½; July, 7.05; September, 6.94; October, 6.65; December, 6.60. Sales, six contracts.

NEW YORK MONEY MARKET.

New York, July 10 (A.P.).—Call money, steady; 1½ per cent all day. Time loans, steady; 2-4 months, 1¼@1½; 5-6 months, 1¾@2 per cent. Prime commercial paper, 1¾@2 per cent. Bankers' acceptances, unchanged. Bar silver, steady, 28½, an increase of one-eighth.

Band Concerts

U. S. SOLDIERS' HOME BAND.
Bandstand, at 5:30 o'Clock.

March, "Civic Pride" ..... Panella
Overture, "William Tell" ..... Rossini
Scenes from the opera, "Der Rosenkavalier" ..... Richard Strauss
Fox trot novelty, "Sleepy Town Express" ..... Gillespie
Waltz popular, "The Little Old Church in the Valley" ..... Van Alstyne
Finale, "With All My Heart" ..... Mason
Duet for B flat clarinets, "The Two Little Bullfinches" ..... King
Musicians Charles A. Darby and Louis A. Blick.

The Star-Spangled Banner.

Rivalry Is Seen In Stores Merger

MacMarr Purchase Viewed as New Drive Against National Chain.

New York, July 10 (A.P.).—It was reported in Wall street today that the acquisition of MacMarr Stores, Inc., by Safeway Stores, Inc., was looked upon in some quarters as the first step in organization of a chain to rival the Great Atlantic & Pacific Tea Co., in size. Other chain store organizations whose merger possibilities have been studied include First National Stores, National Tea, Daniel Reeves and a number of smaller chains located mainly in the South.

Following the absorption of MacMarr, Safeway will be the third largest retailer in the country, its volume being exceeded only by the Great Atlantic & Pacific Tea Co., and Sears, Roebuck & Co. As a chain store organization it will occupy second place, inasmuch as a good proportion of Sears' sales are contributed by its mail order department.

For the first six months this year the combined sales of Safeway and MacMarr amounted to $143,830,573, as compared with $531,619,232 for Great Atlantic & Pacific, and $158,968,370 for Sears-Roebuck. F. W. Woolworth's sales during the first half of this year totaled $130,276,318.

American Chain Stores Omit Common Dividend

New York, July 10 (A.P.).—Directors of the American Chain Co. have omitted the regular quarterly dividend of 50 cents on the common stock due at this time.

National Licorice Co. directors have declared a dividend of $2.50 a share on the common stock, payable July 24 to stockholders of record July 16. Six months ago a dividend of $2 was paid on the common, and a year ago a dividend of $1 was paid.

Exchange Seat Higher.

New York, July 10 (A.P.).—Arrangements have been made for the sale of a New York Stock Exchange membership at $250,000, an increase of $25,000 over the last regular seat sale. Through the purchase of rights, however, the previous sale was at $279,000.

German Wheat Placed At 4,570,000 Tons

Berlin, July 10 (A.P.).—Official estimates place the 1931 German wheat crop at 4,570,000 tons; rye, 7,320,000; winter barley, 523,000; summer barley, 2,680,000, and oats, 6,530,000.

The estimated wheat crop is 780,000 tons above last year's yield and rye 260,000 tons below last year's figure. This is because wheat acreage has been increased and rye acreage reduced to avoid the necessity of importing wheat. This year 937,500 more acres have been planted to wheat and the rye acreage has been reduced by 875,000 acres.

Daily Legal Record

FRIDAY, JULY 10, 1931.
COURT OF APPEALS.
No session. Adjourned from day to day.

DISTRICT SUPREME COURT.

Assignment Commissioner's office. Mr. Frederick C. O'Connell, assignment commissioner. Metropolitan 4867.

No equity or law cases will be assigned for trial during the special term of the court for the months of July, August and September, 1931.

MOTIONS COURT—Mr. Justice Jennings Bailey, presiding; Harry B. Dertzbaugh, clerk.

No. 52720. Harriet Reid Whitaker vs. Alex Parhood; order discharging rule. Attys., J. N. Halper— F. T. Fuller.

No. 52791. U. S. vs. Angelo Schiottoriggio; decree making plea of pro confesso absolute. Atty., Harold W. Orcutt.

No. 52944. U. S. vs. Jack E. O'Hearne; order pro confesso. Atty., Harold W. Orcutt.

No. 53028. Thomas Pappas vs. Wm. Mandes; order appointing Abraham Stern receiver; bond, $1,000. Attys., Warren Craven—D. Edw. Clarke.

No. 52978. Ella Henson vs. Eli Rubin; order granting leave to amend petition. Attys., Kaplan & Tanenbaum.

No. 53077. Leslie M. Shaw vs. Wardman Construction Co.; order discharging rule and granting leave to amend. Attys., Wm. B. O'Connell—D. T. Wright.

No. 52585. Wm. P. Lipscomb Co. vs. Mary F. Henderson; final decree establishing lien and appointing Leon Tobriner and Byron U. Graham trustees; bond, $100,000. Attys., Tobriner & Graham—Geo. E. Edelin.

No. 53100. Herman L. P. Smith vs. Chas. S. Shreve; decree substituting trustee. Atty., C. Albert White.

No. 53101. Stephen J. Noble vs. the Commercial National Bank; decree substituting trustee. Atty., C. Albert White.

No. 51615. Edward Johnson vs. Janie Johnson Lucas; order confirming report of auditor. Attys., F. C. Stetson—Geo. A. Parker.

No. 52636. Elizabeth S. Smith vs. Laura I. Palmer; order appointing Ellis S. Smith trustee; bond, $2,500. Attys., Marsh & Rogers.

No. 34228. Ida E. Thompson vs. John T. Thompson; order of commitment. Attys., James B. Flynn—B. Emerson, jr.

No. 53091. John Tomasello vs. Benj. Crifasi; rule returnable July 22, 1931. Atty., Jos. A. Nacrelli.

No. 52938. Otto M. Burrows vs. Salvatore P. Soldano; order overruling motion to dismiss bill. Attys., Bird H. Dolby—Jas. A. Nacrelli.

No. 52522. Marie A. Mortimer vs. Frederick T. Mortimer; rule returnable July 16, 1931. Attys., Philip F. Biggins—Geo. D. Horning.

No. 52275. Marie Stretmater vs. Clifford M. Stretmater; rule returnable two clear days. Attys., R. H. Yeatman.

No. 51850. Chas. Wyche vs. Emma Burwell; order ratifying sale. Attys., F. W. Hill—F. D. Hoffman.

No. 52926. James J. Manogue vs. William Ford; order of publication. Atty., Geo. C. Gertman.

No. 52972. Z. Deminieu Blackistone vs. J. Sells Wilson; order of publication. Atty., Geo. C. Gertman.

No. 45336. Chas. G. Gaddis vs. Thos. R. Gray; order approving report of auditor. Atty., Geo. C. Gertman.

No. 52529. Emma Burris vs. Robert J. Hoage; order overruling motion to bill; appeal. Attys., Joseph J. Slattery—Leo A. Rover.

No. 53105. Josephine Davison vs. Guy Earl Davison; order to file suit in forma pauperis. Atty., M. J. Colbert.

No. 51756. Helen L. Hopkins vs. Frank R. Hopkins; order of commitment. Attys., Milton F. Barrett—James Shenas.

No. 75238. Charles D. Kenney vs. North Capitol Savings Bank; bill of exceptions signed and made part of record; nunc pro tunc. Attys., F. B. Hoffman—Burkart & Quinn.

No. 69784. Lillian Clawson vs. Betty Way Carnduff; motion to strike further designation of record continued one week. Attys., George F. Curtis, D. L. Grantham, J. F. Lillard—R. Whiteford.

No. 79542. Charles Tucker vs. E. J. Farley, Inc.; demurrer to declaration sustained. Attys., John Murphy, A. D. Smith—Kaplan & Tanenbaum.

No. 79321. Edward W. Creecy vs. D. C.; appeal noted in open court; bond, $100, and supersedeas fixed at $4,000 as to Defendant Carl N. Eidhammer. Attys., W. C. Clephane, J. W. Latimer, G. L. Hall—A. D. Smith.

No. 2551 (Bankruptcy). In re John F. Debenque; adjudication and reference to referee. Atty., R. L. Merrick.

No. 2430 (Bankruptcy). In re George Cherringes; discharge ordered. Atty., Harry S. Barger.

No. 2524 (Bankruptcy). In re M. E. Wenk; order of reference to referee. Atty., Wm. Wendell.

No. 2299 (Bankruptcy). In re Blanche N. Israel; order of reference to referee. Atty., Albert E. Steinen.

No. 2444 (Bankruptcy). In re James C. Lynn; order of reference to referee. Atty., A. E. Steinen.

No. 2445 (Bankruptcy). In re Hiram C. McDaniel; order of reference to referee. Atty., C. F. Johnson.

No. 2417 (Bankruptcy). In re Thomford E. Faunce Co.; order of reference to referee. Attys., Loving & Hamner.

No. 11022 (Lunacy). In re Anna D. Beard; order authorizing investment.

No. 13334 (Lunacy). In re Thomas Reed; order fixing counsel fees.

No. 2110. In re square 3530; hearing continued to September 2, 1931, and time to file answers continued to September 2, 1931.

PROBATE COURT—Mr. Justice Jennings Bailey presiding.

Estate Sampson Andrews; letters of administration granted to Annie Colster Andrews; bond, $600. Atty., F. T. Fuller.

Estate William J. Seelye; will admitted to probate and letters granted to Alice C. Seelye; special bond, $1,000. Atty., C. C. Caywood.

Estate Jane W. B. Moran; order of publication. Attys., Peelle, Ogilby & Lesh.

Estate Ellen E. Stone; will admitted to probate and letters testamentary granted to Sherman Ewing; special bond, $45,000. Atty., Arthur Keller.

Estate Frances D. Simonson; will admitted to probate and letters testamentary granted to the First National Bank & Trust Co. of Montclair, N. J.; bond, $2,000. Attys., M. F. West and Philip Ershler.

Estate Jessie Armes Brandenburg; will and codicil admitted to probate and letters testamentary granted to National Savings & Trust Co.

Estate Helen M. Jackson; order allowing guardian ad litem fee of $50.

Estate Katherine G. Walsh; will admitted to probate and letters testamentary granted to Robert P. White; bond, $2,500. Atty., C. C. Gertman.

Estate Doris L. Roberts; letters of administration granted to Margaret Roberts; bond, $500. Atty., E. E. McNeil.

Estate John Di Bartolo; petition for probate of will and letters testamentary. Atty., E. P. Block.

Estate Susan M. Goodrich; petition for letters of administration. Attys., William I. Lee and J. P. Wilson.

Estate Margaret C. Moore; order appointing Richard D. Daniels guardian ad litem.

Estate Ellen C. Wigginton; petition for probate of will and letters testamentary. Atty., E. P. Block.

Estate Carroll E. Beard; petition for letters of administration. Atty., S. G. Mulloy.

Estate Kate F. Whitehead; petition for probate of will and letters testamentary. Attys., Leckie & Sherier.

Estate Marcellus West et al.; petition to [illegible]

Estate Ella L. Morgan; petition for letters of administration. Atty., R. B. Dickey.

Estate Susie E. Blakeslee; petition for probate of will and letters testamentary. Atty., William A. Lee.

Estate Henry F. Arnold; will admitted to probate and letters testamentary granted to Mabel A. Shekell; special bond, $1,500. Atty., G. Percy McGuire.

Estate Ellen C. Wigginton; will admitted to probate and letters testamentary granted to Ellen Gladys Ryon; special bond, $1,000. Atty., E. P. Block.

Estate William F. Bevan; will admitted to probate and letters of administration c. t. a. granted to Jennie B. Wills; special bond, $5,000. Atty., G. P. Hoover.

In re Cynthia P. Harts; order to invest in certain bonds.

In re Ludmilla Kniaseff; order granting allowance of $120 for two months for support of minors. Atty., E. P. Morey.

In re Beatrice A. Gibson; order to invest in certain bonds. Atty., D. N. Houston.

In re Alice B. West et al.; order granting allowance $250 for vacation for Alice B. West. Attys., Tobriner & Graham.

Estate Carroll E. Beard; letters of administration granted to Frank Owings; bond, $4,500. Atty., S. G. Mulloy.

Estate Susan M. Goodrich; letters of administration granted to Ernest J. Smith; bond, $1,000. Atty., William I. Lee.

In re Paul M. Sanford et al.; order granting allowance of $25 per month for six months. Atty., J. A. McDonnell.

Estate Chest J. Linney; order granting allowance and allowing guardian to reimburse herself. Atty., Catherine McCloskey.

Estate Ellen M. Brady; will filed dated May 21, 1931.

Estate Charles B. Mattimore; motion and petition for partial distribution. Attys., Wheatley & Wheatley.

CRIMINAL COURT 1—Mr. Justice Peyton Gordon presiding; Wm. S. Adkins, clerk.

U. S. vs. Sylvester Lyons and James Bumpes, assault with intent to commit robbery; recognizance, $500, taken in each case, with J. Walter Stewart, surety.

U. S. vs. Edmund D. Rheem, violation title 6, section 70 and 76 D. C. Code; plea guilty entered to first count and nolle as to second; sent to penitentiary for seven years, effect from and including this date. Atty., Wm. E. Leahy.

U. S. vs. James A. Jenifer, manslaughter; motion for new trial withdrawn; sent to penitentiary for one year and one day, effect this date. Atty., Martin P. O'Donoghue.

U. S. vs. Earl S. Clark, violation section 1114c Revised Act 1926; section 35 Criminal Code; section 24 Criminal Code, and section 35 Criminal Code as amended; sent to penitentiary for two years on each count and $250 fine to run concurrently; sentence suspended and defendant placed on probation; recognizance, $100, taken. Atty., Lucian Vandoren.

U. S. vs. Christopher Hood, assault intent to commit carnal knowledge; discharged by order of court July 13, 1931, on account of good conduct during imprisonment.

Lunacy hearings today.

Assignment for Monday, July 13, 1931:

Sentences—Harvey A. Lee, Margaret A. Nelson, Fred W. Lucas, Eustace Bailey.

Motion to revoke probation—Fred W. Lucas.

EQUITY SUITS.

No. 53104. Philips & Canby, Inc., vs. D. Wendell Phillips et al.; injunction and damages. Atty., Louis Horowitz.

No. 53105. Josephine Davison vs. Guy Earl Davison; separate maintenance. Atty., M. J. Colbert.

No. 53106. Beatrice Beatty Anderson vs. Wilson Harold Anderson; annulment of marriage. Atty., Samuel M. Boyd.

No. 53107. Caroline Myhinger vs. Kew Gardens, Inc., et al.; receiver. Atty., David A. Pine.

No. 53108. Anna P. Scrivener et al. vs. Luther A. Swartzell et al.; to remove trustees. Attys., E. H. McLachlen and Charles T. Clayton.

No. 53109. Hazel L. Martz vs. Charles A. Martz; limited divorce. Atty., J. L. Krupsaw.

LAWSUITS.

No. 80004. David W. Rosen vs. Richard M. Parker; damages, $10,000. Atty., Jacob N. Halper.

No. 80005. Charles J. Galpin vs. Washington, Virginia & Maryland Coach Co. et al.; damages, $10,000. Atty., Henry A. Fellows.

No. 80006. William Allen Colcord vs. Strayers Business College, Inc.; damages, $10,000. Attys., Charles S. Baker and B. L. Tepper.

No. 80007. North Capitol Savings Bank vs. District Concrete Equipment Co. et al.; note, $6,164.96. Atty., Leon Katz.

No. 80008. Eva Miller vs. the Western Union Telegraph Co.; damages, $25,000. Atty., L. L. Sheehan.

No. 80009. George H. Hayim vs. William H. Waldo et al.; damages, $10,000. Attys., Quinter & Sothoron.

No. 80010. Romulus A. Foster vs. Abner W. Lappin; notes, $1,680. Attys., C. C. Caywood and D. Vartridge 3d.

MECHANICS' LIENS.

No. 14543. Security Finance Corporation vs. Johnson C. Colbert et al., 31 R street northwest, $381.35.

No. 14544. Security Finance Corporation vs. William T. Dixon et al., 772 Fairmont street northwest, $320.16.

No. 14545. Security Finance Corporation vs. Samuel Hampton, premises 1724 Wisconsin avenue northwest, $200.

No. 14546. Security Finance Corporation vs. John H. Haake et al., premises 1421 Kearney street northeast, $312.50.

No. 14547. Security Finance Corporation vs. Randolph Lawson, premises 4419-31 Kane place northeast, $266.40.

No. 14548. Security Finance Corporation vs. Harry Friederich et al., premises 545 Kentucky avenue southeast, $460.

No. 14549. Security Finance Corporation vs. Florence M. Mangum, premises 1125 Tenth street northwest, $150.

No. 14550. Security Finance Corporation vs. John W. Stevenson, premises 1423 D street northeast, $160.

No. 14551. Security Finance Corporation vs. Sallie Winters et al., premises 1502 Spring place northwest, $160.

No. 14552. Security Finance Corporation vs. Ernest C. Gartner, premises 4417 Eighth street northwest, $495.

No. 14553. Security Finance Corporation vs. Carl Lichtenfels, premises 520 Tennessee avenue northeast, $416.

No. 14554. Security Finance Corporation vs. James Mowatt et al., premises 1405 E street southeast, $288.

No. 14555. Security Finance Corporation vs. Thomas Tolliver, premises 907 Forty-fourth street northeast, $230.

No. 14556. Security Finance Corporation vs. Herbert R. Decatur et al., premises 520 Ninth street southeast, $160.

No. 14557. Security Finance Corporation vs. Arthur D. Dick et al., premises 225 R street northwest, $75.

No. 14558. Security Finance Corporation vs. Walter W. Dick et al., 70 B street northwest, $250.

DOCKETED JUDGMENTS.

No. 1789. The Hecht Co. vs. Herbert C. Stoddard et al.; judgment Municipal Court, $247.60. Atty., W. E. Cumberland.

No. 1790. Wisconsin Chair Co. vs. Iona Luscombe; judgment Municipal Court, $120. Atty., Harold P. Gauss.

L. L. PERKINS
I WILL BOND YOU.
United States Fidelity & Guaranty Co.
Commercial National Bank Bldg. Southern Bldg.

YOU'LL ENJOY
The Fine Fishing
Boating, Bathing
and other sports at

WOODLAND BEACH
on SOUTH RIVER

Where You Can Secure Choice Summer Home Sites by Subscribing for The Washington Post

at only $93.00

Payable $9.00 and $3.50 DOWN MONTHLY

No Interest Charge

All Lots Same Price

EVERY ONE desires to get away from the city to the shore during the hot months, and to own a piece of land at a desirable shore resort where one can leave everyday cares for days of rest and relaxation. THE WASHINGTON POST feels that it has fulfilled this desire, and in submitting WOODLAND BEACH to its readers believes it is doing a service to the people compelled to live in the city.

WOODLAND BEACH is a picturesque stretch of waterfront on two beautiful coves of the famous SOUTH RIVER, an arm of Chesapeake Bay, well known as a beauty spot and as a desirable location for a summer playground. The land is covered with stately trees and so well located that it is destined to become one of the popular summer colonies for the people of Washington and Baltimore.

Beautiful Clubhouse

In its endeavor to do everything possible to make life at WOODLAND BEACH pleasant for those who are to live there, THE WASHINGTON POST has erected and completely furnished this attractive clubhouse, which will be given to and run by an association of property owners to be formed. The clubhouse and all its facilities will be for the exclusive use of property owners. It offers a wonderful place for community entertainments, such as dances, card parties, &c.

Summer Sports at Their Best

No finer bathing, boating and fishing can be found anywhere in the vicinity than at WOODLAND BEACH. Two sheltered coves make a splendid place for you to moor your sail or motorboat. Here children can bathe with safety in the calm, invigorating water. Fishing on Chesapeake Bay will satisfy the most ardent follower of this thrilling sport. For an all-around healthy, happy summer place, WOODLAND BEACH is unexcelled!

How to Get There

WOODLAND BEACH is only 32 miles from Washington and 80 from Baltimore. It is reached from Washington via the Defense Highway (U. S. No. 50) to camp Parole, then south across South River Bridge to Mayo Road, then follow signs direct to property. From Baltimore, follow Maryland State Route No. 2 to Annapolis, then Defense Highway (U. S. No. 50) west to Camp Parole and across South River Bridge to Mayo Road, following signs direct to property.

Come Out and See This Resort TODAY

Or Sign, Clip and Mail This Coupon

The Washington Post
SUBSCRIPTION DEPT.

Phones National 4205, 3916, 3917
Baltimore Office Phones Calvert 3041-3042

Both Offices Open Evenings

The Washington Post,
Subscription Department,
Pennsylvania Ave.,
Washington, D. C.

Please see that I get full information in regard to Woodland Beach, without any obligation on my part, as soon as possible.

Name .....

Address .....

W-F-7-11

STOCK PRICES GAIN AFTER EARLY LOSS

Market Holds Firm, Despite Unfavorable Steel News; Turnover Is Light.

New York, July 10 (A.P.).—Speculative interest in the stock market was nominal today, although the undercurrent of sentiment seemed favorable and quotations closed higher.

This may have been due to the fact that prices held out stubbornly against an irregular early decline, even in the face of a 141,000-ton decline in the Steel Corporation's backlog. The market strengthened steadily during the afternoon, and, although it sold off a little at the close, net gains averaged about a point. The turnover was reduced to 1,300,000 shares.

Wall street apparently took it for granted that Germany would get her long-term credit. Banking circles here professed to have no new information on the matter, although in some quarters there was rather a strong opinion that the accommodation would be given by a group of private international banking firms. The demand for foreign exchange at Berlin continued, maintaining the pressure on the Reichsbank's reserves. The mark declined here.

U. S. Steel's unfilled tonnage statement exerted virtually no influence on stocks. A decline had been forecast but the actual drop was larger than anticipated, and the market's willingness to ignore what looked like bearish news helped the afternoon recovery. Steel common rallied to 99 after the news was out, but backed up to 98 for a net gain of 1⅛.

Bethlehem Steel, whose dividend is regarded as somewhat uncertain, was easy, and both American Can and National Biscuit closed with small losses. Chemicals again developed strength, lead by Columbian Carbon, which held most of a 6-point rise. Allied, ex dividend, was up 3. Westinghouse, American Telephone, Woolworth, Case, Sears Roebuck, Standard of New Jersey, Texas Corporation, International Telephone and Standard Gas rose 1 to 2 net. Rails were quiet but higher, Atchison and Rock Island doing well. Safeway Stores was strong on news of the MacMarr absorption.

LOCAL PRODUCE MARKET.

BUTTER—One-lb. prints, 28½; tubs, 27½.

POULTRY—Alive: Spring broilers, 3 lbs. and over, 33@34; spring broilers, 2 to 2½ lbs., 30@32; spring broilers, 1½ to 2 lbs., 27@28; Leghorn broilers, large, 28@29; Leghorn broilers, medium, 23@24; hens, large, 21@22; hens, small, 17@18; Leghorn hens, 27@28; roosters, 13@14; ducks, 15@17; keats, large and young, 60@65; keats, old, 30@35. Dressed: Turkeys, young, 25; old, 25; spring broilers, 3 lbs. and over, 37@38; spring broilers, 2 to 2½ lbs., 34@35; spring broilers, 1½ to 2 lbs., 32@33; Leghorns, large, 28@29; Leghorns, small, 25@26; hens, large, 24@25; hens, small, 20@21; Leghorns, 17@18; roosters, 15@16; ducks, Long Island, 22@23; keats, young, 70@80; keats, old, 48@50.

EGGS—Hennery, 17@19; current receipts, 14@16.

MEAT—Beef, top, 14½@15; beef, medium, 12½@13; cow, 11; veal, 12@12½; pork loins, fresh killed, 19@20; pork loins, frozen, 17@18; lambs, 17@18; fresh hams, 17½; fresh shoulders, 13; smoked shoulders, 12; smoked hams, 18½; strip bacon, 21; lard, packages, 11; bulk, 10.

CALVES—4.00@7.00.

SPRING LAMBS—4.00@7.00.

HOGS—Heavy, 6.50@7.50; medium and light, 7.50@7.75.

PIGS—7.00@7.75; loughs, 3.00@5.00.

APRICOTS—2.00@2.25.

PEARS — Supplies, moderate; demand, light. Per box, 3.00@3.50.

ORANGES—Supplies, steady. California, 3.00@6.00; Florida, 5.00@5.50.

GRAPEFRUIT—Porto Rico, 4.50.

LEMONS—Supplies, moderate; demand, moderate, 6.00@7.00.

LIMES—Per 100, 1.50@2.00.

CHERRIES—Fancy, 15-lb. boxes, 2.00; home grown, per crate, 3.00@4.00.

PINEAPPLES—3.50@4.00.

BANANAS—1.00@2.50.

RHUBARB—Per 100 bunches, 2.50@3.00.

CAULIFLOWER—Homegrown, 1.25@1.50.

TURNIPS—Demand, light; market, light, 50@60.

KALE—35.

ASPARAGUS—Per dozen bunches, 1.50@1.75.

SPINACH—New Zealand, 50.

RADISHES—Per 100 bunches, 2.00.

BEETS—Per 100 bunches, 2.00.

CELERY—3.50@4.00.

CABBAGE—Bushel baskets, 25@40.

PLUMS—Crates, 2.00.

GRAPES—Thompson seedless, 2.25@2.50; Malaga grapes, 2.00.

HUCKLEBERRIES—2.25@3.00.

CARROTS—Per 100 bunches, 2.50@3.00.

RASPBERRIES—Red and black, 4.50@5.00.

CELERY—6.00.

CURRANTS—4.00@4.50.

GOOSEBERRIES—4.00@4.50.

MANGOES—4.00.

CANTALOUPES — Supplies, liberal; demand, moderate; market, steady. Arizona and California, Salmon Tints, jumbo crates, 36s and 45s, 2.50@2.75, few 3.00; standard crates, 36s and 45s, mostly 2.25; California, Salmon Tints, jumbo crates, 36s and 45s, ripe, 2.00@2.50; North Carolina, Salmon Tints, jumbos, 27s and 36s, 1.50@2.00.

HONEY BALLS—Supplies, moderate; demand, moderate; market, steady. California, jumbos, 45s, 3.00@3.25; jumbos, 36s, 2.75@3.00; standards, 36s and 45s, 2.50@2.75; ponys, 45s and 54s, 2.00@2.50.

HONEYDEWS—Supplies moderate; demand, moderate; market, steady. California, standard crates, 6s and 8s, 1.25@1.50, mostly 1.25; jumbo flats, 9s and 12s, mostly 1.00.

LETTUCE—Western stock: Supplies, moderate; demand, moderate; market, steady. Crates, Iceberg type, 4-5 dozen: California, fine quality and condition, mostly 4.50; showing some tip burn, 4.00@4.25. Eastern stock: Supplies, liberal; demand, moderate; market, steady. New York, 2-dozen crates, Big Boston type, best, mostly around 75; poorer, 50.

ONIONS—Supplies, moderate; demand, moderate; market, steady. California, standard crates and 50-lb. sacks, Crystal White Wax, U. S. No. 1, 1.75; 50-lb. sacks, yellow Bermudas, U. S. No. 1, mostly 1.75; Texas, 50-lb. sacks, yellow Bermudas, U. S. No. 1, 1.75; New Jersey, bushel hampers, yellow Bermudas, small to medium size, mostly 1.50.

PEACHES—Truck receipts moderate from North Carolina; supplies, moderate; demand, moderate; market, steady. North Carolina, ½-bushel baskets, Early Rose, U. S. No. 1, 1⅜-inch minimum, 50@75; bushel baskets, Early Rose, U. S. No. 1, 2-inch minimum, mostly 1.75; 1⅜-inch minimum, 1.00@1.50; bushel baskets, Hileys, U. S. No. 1, 1⅜ to 1⅞ inch minimum, 2.50; 2-inch-2¼-inch, 3.25@3.50; Georgia, 6s, Carmans, U. S. No. 1, small size, mostly 2.25.

POTATOES — Supplies, moderate; demand, moderate; market, steady. Eastern Shore, Virginia, and Norfolk section, Virginia and North Carolina, stave barrels, Cobblers, U. S. No. 1, mostly 2.25.

TOMATOES — Shipped-in supplies decreasing; nearby offerings increasing; demand, rather slow; market, dull for Southern stock; demand, moderate; market, steady for trucked-in stock; shipped-in stock, too few sales reported to quote. Virginia and Maryland, ½-bushel baskets, pink, unwrapped, fine quality and condition, mostly 1.75.

WATERMELONS — Supplies, moderate; demand, moderate; market, steady. Georgia, Tom Watsons, 30-32-lb. average, 60@65; 26-lb. average, 35@40; South Carolina, Tom Watsons, 24-26-lb. average, 30@40; 30-lbs. average, 50@55.

SNAP BEANS — Truck receipts, moderate; demand, moderate; market, about steady. Norfolk section, Virginia, and Maryland, bushel hampers, green, flat type, 75@1.00; North Carolina, bushel hampers, green, flat type, fine quality and condition, 1.00@1.25.

PEPPERS—Truck and express receipts, light; supplies, moderate; demand, moderate; market, steady. North Carolina, pepper crates, choice, small size, mostly 1.00; large size, 1.25.

OKRA—Express receipts, very light; supplies, very light; too few sales reported to quote.

CUCUMBERS—Truck receipts, moderate; supplies, moderate; demand, moderate; market, about steady. New Jersey, bushel hampers, fancy, 1.00@1.25, mostly 1.00; Eastern Shore, Virginia, and North Carolina, bushel hampers, fancy, 75@1.00.

SQUASH — Shipped-in supplies, very light; nearby stock supplying the market.

BLACKBERRIES—Practically no supplies on the market.

EGGPLANT — Supplies, light; demand, slow; market, dull; too few sales reported to quote.

LIMA BEANS—Truck receipts, liberal; supplies, liberal; demand, moderate; market, weak. Considerable ordinary condition, heated, North Carolina and Eastern Shore, few best, 2.00; poorer, heated, moldy, 1.00@1.25.

GREEN CORN — Supplies, liberal; demand, slow; market, dull and weaker. North Carolina, considerable ordinary condition, standard cantaloupe crates, 1.00@1.25; poorer, 50@75; Florida, too few sales reported to quote.

PEAS — Supplies, moderate; demand, moderate; market, about steady. New York, bushel baskets, mostly poor to ordinary condition, 50@1.00; few best, 1.25.

APPLES—Truck receipts, moderate; Virginia and Maryland supplies, moderate; demand, light; market, about steady. Virginia and Maryland, bushel baskets, unclassified, Transparent, 2-2¼ inches, 75@1.25; smaller sizes, practically no demand or trading; market, dull.

NEW YORK STOCK EXCHANGE TRANSACTIONS OF YESTERDAY

Sales in hundreds.	High	Low	Last	Chg.	Bid
A					
2 Abitibi P & P	4¾	4½	4¾	+ ⅜	4½
14 Adams Exp (1)	16	15⅝	16	+ ½	15⅞
15 Air Reduc (3)	84½	83	84		83½
1 Air Way E Ap	5	5	5		4¾
484 Alaska Jun (.40) XD	16⅛	15½	15½	+ ⅛	15½
10 Alleghany	7⅝	7¼	7½	+ ¼	7½
84 Al Chem & Dye (6) XD	124⅞	120⅜	123¾	+ 3¼	123¾
1 Al Ch & Dy pf (7)	126	126	126		125
8 Allis Ch Mfg (2)	25¾	25¼	25¾	+ ¾	25¾
1 Alpha P Chem (1)	14¼	14¼	14¼	+ ¾	14⅛
1 Amerada (2)	18¾	18¾	18¾	+ ⅛	18½
1 Am Bank Note (2)	40	40	40		39¼
1 Am Beet Sug	3¼	3¼	3¼	— ⅛	3¼
10 Am Beet S pf AS (z)	12	12	12	+ 1	10
1 Am Brake Shoe (2.40)	30½	30½	30½	— ⅞	30
1 Am Brown B El	7¼	7¼	7¼	+ ¼	7
40 Am Brown B pf (7) AS (z)	69	69	69	+ ¼	68¾
308 Am Can (4)	109¼	106⅝	108	— ¼	107⅞
7 Am Car & Fdy (1)	19	18⅞	19		18⅝
10 Am Car & F pf (7) AS	69½	69½	69½	+ 3½	66
1 Am Chicle (3b)	44	44	44	+ 1	43
7 Am Coml Al	8⅛	7⅝	8⅛	— ⅜	8⅛
736 Am & For Pow	33⅜	31½	32⅝	+ ⅝	32½
3 Am Hide & Lea	6½	6	6½		6¼
19 Am Home Prod (4.20)	60⅛	59½	59½	+ ⅛	59½
2 Am Ice (3)	24½	24½	24½	+ ½	24
1 Am Internat	15	15	15	+ ½	14¾
60 Am-La Fr pf AS (z)	13⅛	13	13		13
3 Am Mach & F (1.40)	33½	32½	33½	+ ¾	33
1 Am Metal	12½	12½	12½	+ 1¾	10¾
20 Am Nat Gas pf AS (z)	12	12	12	— 2	11½
12 Am Pow & L (1a)	38½	37½	38½	+ 1½	38⅛
1 Am P & L pf "A" stp (5)	75¼	75¼	75¼	+ ¼	75
10 Am Rad St San (.60)	13¾	13½	13½		13½
10 Am Rad St S pf (7) AS (z)	140	140	140		140
13 Am Roll Mill	22⅛	21⅜	22	+ 1	21⅝
2 Am Safety Raz (5)	48	48	48		47⅝
13 Am Roll Mill	22⅛	21⅜	22	+ 1	21⅝
2 Am Safety Raz (5)	48	48	48		47⅝
2 Am Ship & Com	½	½	½	— ⅛	½
22 Am Smelt & R (2) XD	34½	32⅞	34½	+ 1¾	33½
1 Am Snuff (3)	37¾	37¾	37¾	— ¼	37
5 Am Solv & Ch	1½	1½	1½	— ⅛	1¼
350 Am Sol & C pf AS	3¼	3¼	3¼	— ¼	3¼
1 Am Steel Fdrs (1)	17	17	17	— ¼	17
2 Am Stores (2)	42½	42	42	— ¼	40½
3 Am Sugar Ref (5)	54	52⅞	54	+ 1⅜	54
1 Am Sugar pf (7)	107	107	107		105¾
87 Am Tel & Tel (9)	179⅜	176	178⅞	+ ⅞	178¾
3 Am Tob (5)	119	119	119		118½
27 Am Tob B (5)	124½	122	123⅞	+ 1¼	123½
4 Am Wat Wks (3) XD	50⅝	50⅛	50¾	+ ¾	50¾
1 Am W W 1st pf (6)	99¼	99¼	99¼		99
1 Am Woolen	6¾	6¾	6¾		6½
1 Am Wool pf	29	29	29	+ ⅜	29
161 Anaconda (1½) XD	26½	24⅝	25¾	+ ⅛	25⅝
2 Archer-Dan M	11	10½	11	+ ⅛	10⅝
6 Armour Del pf (7)	50⅛	48½	48½	— 3½	48½
2 Arm of Ill "A"	2¼	2⅛	2¼		2⅛
1 Arm of Ill pf	15½	15½	15½	— 1	15
4 Arnold Const	8	8	8		8
1 Assd App Ind	8¾	8¾	8¾	+ ¼	8½
1 Assd Dry Gds (2½)	21⅜	21⅜	21⅜	+ ¾	21¼
7 A T & S F (10)	165¼	162	165¼	+ 2½	165
1 Atchison pf (5)	105½	105½	105½	— ½	105¼
10 Atlantic Ref (1)	16	15¼	16	+ ⅝	15½
3 Atlas Power (4)	38	38	38		36½
106 Auburn Auto (4a)	180	173	177	+ ⅝	177¼
10 Aviation Corp	3¾	3¾	3¾	+ ⅛	3⅝
B					
1 Baldwin Loco	14¼	14¼	14¼	+ ¾	14
31 Balto & Ohio (5)	61	59	60¼	+ 1⅝	60
2 Bangor & Ar (3½)	54	54	54	— 1	52
8 Barnsdall A (1)	8¼	7⅞	8¼	+ ⅜	8
1 Beatrice Cr (4)	62¼	62¼	62¼	+ 2½	59½
70 Bendix Aviat (1)	21½	20⅜	21	+ ⅝	21
4 Best & Co (2)	38¾	37½	37½	+ ½	37¼
233 Bethlehem Steel (4)	48½	46⅜	47¾	— ⅛	47¾
1 Beth St 7% pf (7)	109¾	109¾	109¾	— ¼	109¾
5 Bohn Alum (1½)	34	33⅞	34	+ ¾	33⅞
24 Borden (3)	59⅞	59	59½	+ ⅜	59⅝
10 Borg-Warner (1)	20¼	19	20¼	+ ⅜	20
10 Briggs Mfg (1.50) XD	13¼	12¾	13¼	+ ⅛	13⅛
23 Brooklyn Man Tr (4)	63¼	61⅞	62½	+ 1½	62½
3 Brooklyn & Qu Tr	12	11¾	12	+ ¾	11½
2 Bruns T & Ry	4½	4⅜	4⅜	— ¼	4⅜
1 Bucyrus-Erie (1)	13⅞	13⅞	13⅞	+ ⅝	13
4 Bucyrus Erie cvt pf (2½)	25	24¼	24¼	+ ¼	24¼
16 Budd Mfg	4¾	4	4¾	+ ¾	4½
4 Budd Wheel (1)	9¼	8⅞	9¼	+ ⅝	9
6 Bulova Watch (1½)	10⅛	10	10⅛		10
100 Bush Term Bl pf (7) AS(z)	102	101	101		101
2 Butte Cop & Z	2½	2½	2½		2¼
54 Byers Co	34⅛	32¼	33¼	+ ⅞	33¼
C					
3 Calif Pack (2)	24¼	24¼	24¼	— 1	24
1 Callahan Z Ld	½	½	½	— ⅛	½
1 Calumet & Ariz	33½	32⅜	33½	+ ½	33½
3 Calumet & Hec	7¾	7¾	7¾		7½
15 Canada D G Ale (3)	41½	40½	41¼	+ ½	41⅛
1 Canad Pac (1¼)	27	27	27		26½
574 Case J I (6)	81½	77¼	80½	+ 2½	80¼
70 Case J I pf (7) AS (z)	100	100	100		98¼
10 Caterpil Tr (3)	25	24¼	25	+ ⅝	23¾
7 Celanese	15	14⅝	15	+ 1⅞	15
2 Central Ag (1½)	23⅛	23	23⅛	+ ⅝	23
18 Cerro de Pas (1)	17½	17⅛	17½	+ ¼	17½
17 Ches & Ohio (2½)	37½	36	37	+ 1¼	37
2 Ches Corp (3)	39¾	39¾	39¾	+ 2½	38½
2 Chic & Alton	1½	1½	1½	+ ½	1
1 Chic Gt West	6⅞	6⅞	6⅞		6½
15 Chic Gt W pf (2h)	26⅞	25½	26⅞	+ 1⅜	26¼
1 Chi M St P & P	5½	5½	5½		5¼
1 Chi M St P & P pf	9⅜	9⅛	9⅜		9⅜
4 Chic & N W (4)	32	31½	32	— ¾	31½
3 Chi Rk Is & P (4)	44	44	44	+ 3	43
1 C R I & P 6% pf (6)	66	66	66	— 1	65
50 Chic Yell Cab (3) AS (z)	18⅞	18⅞	18⅞	+ ⅞	18
1 Chick Cot Oil	10	10	10		10
373 Chrysler (1)	23½	22¾	23	— ¼	23
2 City Ice & F (3.60)	31⅞	31⅞	31⅞		31½
10 City I & F pf (6½) AS(z)	80½	80½	80½		80½
1 City Stores	3	3	3		2¾
1 Cluett Pea (3)	32	32	32		32
2 Colgate-Palm (2½) XD	44¾	44½	44¾	+ ⅜	44½
1 Coll & Aik	14⅝	14⅝	14⅝	+ ⅛	14⅝
2 Col Fuel & Ir	16½	16	16½	+ ½	15½
52 Colum G & E (2)	32½	31¼	31¾	— ¼	31¾
8 Col G & E pf A (6)	107	105	105	— 3	104½
1 Col G & E pf B (5)	91	91	91	+ 1	90
25 Colum Graph (.56h)	10½	10	10¼	— ⅛	10⅛
26 Colum Graph ctfs	10⅜	10	10⅜	+ ⅛	10⅛
68 Colum Carb (5)	79	74	77½	+ 4½	77¼
3 Coml Credit (2)	17	16½	17		16¾
1 Com Cred A (3)	35	35	35		35
60 C Cr 6½% pfww(6½)AS(z)	87½	87½	87½		87
20 Com Cr 7% pf (1¾)AS(z)	25	25	25	+ ¼	24¾
70 Com Cr pf B (2) AS (z)	25¼	25¼	25¼	+ ¼	24¾
1 Com Invest Tr (2)	25⅛	25⅛	25⅛	+ ⅜	25⅜
500 Coml Solv (1)	17⅛	16⅜	17	+ ½	16⅞
79 Com'wlth So (.40)	8¾	8½	8½	+ ⅛	8½
7 Com'wlth So pf (6)	96¼	96	96¼	+ ¼	96
9 Congoleum Na	11⅜	10⅜	11¼	+ ⅞	10¾
1 Consol Cigar (5)	36¼	36¼	36¼	+ 2¾	35
260 Consol Cig pf (7) AS (z)	76	74½	76	— 1	73
40 Con Cig 6½%pf(6½)AS(z)	67½	65⅛	67½	+ 1½	65
125 Consol Gas (4)	97½	95	96¾	+ ¾	96¾
3 Consol Gas pf (5)	105½	105¼	105¼	— ¼	105½
1 Cons R R Cu pf (6)	31½	31½	31½	— ½	30
5 Consol Text	⅝	½	⅝	+ ⅛	⅝
47 Cont Baking A	15¾	15⅛	15⅜	+ ⅞	15⅜
5 Cont Bak B	2	1⅞	1⅞	+ ⅛	1⅞
22 Contl Can (2½)	52⅛	50½	51		50¾
2 Contl Ins (2.40)	41	41	41	— ¼	41½
1 Contl Mot	2¾	2⅝	2⅝	— ⅛	2⅝
70 Cont Oil Del	8⅝	8	8⅜	+ ⅜	8¼
12 Cont Shares	5¼	5⅛	5¼	+ ¼	5¼
6 Corn Prod (3½b)	73	72	73	+ 2	72½
9 Coty	8¾	8½	8½	— ⅛	8½
2 Cuba Co	5	5	5	— ⅛	5
120 Cuba R R pf (6) AS (z)	35	33	35	+ 2	33
3 Cuban Am Sug	5⅛	4¾	4¾	+ ⅛	4¾
10 Cuban Am Sug pf AS (z)	29	29	29	+ 1	28⅛
42 Cuban Cane Prod	1⅝	1½	1⅝	+ ⅛	1⅝
2 Cuban Dom Sug	⅝	⅝	⅝		½
1 Cudahy Pack (4)	41	41	41	+ 1	40
2 Curtis Pub (4)	72⅞	72	72⅞	+ ⅛	72
2 Curtis Pub pf (7)	113	113	113	— ½	112¾
22 Curtiss Wright	3½	3¼	3¼	— ⅛	3⅜
2 Curtiss Wright A	4⅞	4¾	4¾	— ¼	4⅞
D					
19 Davison Chem	13¾	13¼	13⅜	— ⅛	13⅛
3 Deere & Co pf (1.40)	20	20	20		19⅞
4 Detroit Edison (8)	161	159	159		156
56 Diamond Match	20	18½	20	+ 1¼	20
2 Diamond Match pf (1½)	27½	27¼	27½	+ ¼	27½
10 Dome Mines (1)	12	11⅝	11⅝		11⅝
1 Dominion St (1.20)	21⅝	21⅝	21⅝	+ ⅛	21⅜
3 Douglas Aircraft (1¼b)	19	18¾	18¾	+ ⅛	18¾
209 Drug Inc (4)	75¼	73	74⅞	+ 1	74½
113 Du Pont de Nem (4)	90⅜	87	89½	+ 1¾	89
1 Du Pont deb (6) XD	122¼	122¼	122¼	+ ¾	122¼
E					
29 Eastman Kodak (8b)	149¾	144	147½	+ 3	147½
28 Eaton Axle & Spr (1.60)	15½	14½	15⅛	+ ⅛	15⅛
22 Elec Auto Load (6)	42⅞	42	42⅞	+ 1¼	42¼
133 Elec Boat	4½	4	4⅛	+ ⅛	4⅛
159 Elec P & L (1) XD	41	39½	39⅝	— ¼	39⅝
4 Elec P & L pf (7)	101¾	101⅜	101¾	+ 1¾	100
3 Elec Stor Batt (5)	54	53¾	54	+ ½	53½
23 Elec & Music Ltd	9¾	9⅜	9¾	— ⅛	9⅜
3 Endicott John (3)	41½	41	41½	+ ½	42
4 Erie R R	22¾	22⅛	22¾	+ ½	22½
1 Eureka Vac Cl	6½	6½	6½	+ 1	5¾
F					
100 Fairbanks M pf (7) AS (z)	80	80	80	— 1	78
3 Fash Park As	4½	4¼	4½	+ ⅛	4¾
10 Fed Lt & T pf (6) AS (z)	88⅛	88⅛	88⅛		88½
3 Federal Wat S (2.40)	17	17	17	— ⅛	16½
1 Fid P Fire Ins (2.60)	44½	44½	44½	— ¼	43½
20 Filene's Sons AS (z)	22	22	22		22
1 Firestone T & R (1)	19	19	19		18⅝
2 Firest T & R pf (6)	62¾	62½	62½	— 1⅛	62
2 First Nat St (2½)	54¾	54⅝	54¾	+ ¼	54¼
7 Fisk Rubber	½	½	½	+ ⅛	½
10 Foster Wheel (2)	28½	27½	28	+ 1	27⅞
3 Fourth N Inv (.55h)	27½	27½	27½	+ ½	27¼
137 Fox Film "A" (2½)	17¼	15⅝	16⅞	— ½	16¾
7 Freeport Tex (3)	26⅞	26½	26½	— ⅛	26½
G					
10 Gamewell (5) AS (z)	47¾	47¾	47¾	— ¼	47
4 Gen Am Invest	5½	5¼	5¼	— ⅛	5⅛
4 Gen Am Tank (4)	59¼	59	59¼	+ ¼	59
8 Gen Asphalt (3)	23½	22½	23	+ 1¼	22½
10 Gen Cable pf AS (z)	36¼	36¼	36¼	+ ¼	36
88 Gen Elec (1.60)	43¼	41⅞	43⅛	+ ⅝	43
1 Gen Elec spl (.60)	11¼	11¼	11¼		11⅛
11 Gen Foods (3)	49½	48⅞	49⅜	+ ¼	49⅛
5 Gen G & El A (.30k)	5	4⅞	5		4⅞
384 Gen Mot (3)	38⅜	37½	37⅞	— ¼	37½
11 Gen Mot pf (5)	102¾	102½	102¾	+ ¼	102½
1 Gen Out Adv A (4)	13	13	13		13
10 Gen Print Ink (2½) AS (z)	24	24	24	— ½	23½
1 Gen Pub Serv	13¾	13¾	13¾	— ¼	14¼
3 Gen Real & Ut	3⅝	3½	3⅝	+ ⅛	3½
5 Gen Real & U pf (6k)	35¼	34	34	— 2	33
2 Gen Refract (4)	39	38¾	38¾	— 1	38
36 Gen Theater Eq	4	3⅞	4		3⅞
125 Gillette Safety R	21⅛	19¼	20½	+ ⅜	20½
4 Gillette cv pf (5)	69¼	68¾	68¾	— 2½	69
2 Gimbel Bros	6	6	6	+ ⅜	5⅝
2 Gimbel pf (7)	50	50	50		50
1 Glidden Co	9⅛	9⅛	9⅛		9
10 Glidden pr pf (7) AS (z)	65⅞	65⅞	65⅞	— ⅛	65
98 Gobel Adolph	8	6¾	8	+ 1⅜	7⅞
12 Gold Dust (2½) XD	29½	29	29	+ ⅛	28½
4 Goodrich	13¼	12¾	12¾	— ⅛	12¾
12 Goodyear T (3)	41¼	39	41	+ 1½	41
2 Goodyear T 1st pf (7)	84	84	84	+ ½	83½
10 Goth Silk H pf xw (7) AS	68¼	68¼	68¼	— 1½	68¼
2 Graham Paige	3¾	3¾	3¾		3⅝
3 Granby Con M (1)	14	14	14		13¾
11 Grand Union	16¼	15⅛	16⅛	+ ⅞	16⅛
2 Grand Un pf (3)	43	42	43		42
3 Grant (W T) (1)	38½	38¼	38½	+ ⅜	38⅜
15 Gt Nor Ry pf (4h)	48	47	47½	+ ⅜	47½
4 Gt West Sug	9¾	9½	9¾	+ ⅜	9½
250 Gt West Sug pf (7) AS (z)	83¼	82	82⅞	— ⅜	81½
14 Grigsby Grun	3⅝	3½	3⅝	+ ⅛	3½
H					
7 Hahn Dept St	6¼	6	6	+ ⅜	6
3 Hall Print (2)	15	14¼	15		14¾
1 Hercules Motor (.80)	10¼	10¼	10¼	— ¼	10⅛
104 Hollander	17½	17	17¼	— ¼	17¼
15 Houd Her B	5¼	5	5⅛	+ ⅛	5⅛
19 Houston Oil	53¾	41	43	+ 3	42½
7 Houston Oil new	9¾	8⅞	9¾	+ 1	9⅜
4 Hudson & Man (3½)	41	39½	31	+ 1¾	40½
3 Hudson Motor (1)	14½	14¼	14⅜	+ ⅜	14⅜
7 Hupp Motor	7½	7¼	7½		7⅜
I					
2 Illinois Central (4)	50½	50	50½	+ 1½	50
3 Indust Ray (4)	30½	30½	30½	+ 1½	30⅛
1 Inland Steel (2½)	47	47	47		45
1 Insuransh ct Md (.40)	6⅝	6⅝	6⅝	+ ⅛	5⅝
17 Interb Rap Tr	24⅜	22¾	23⅞	+ 1⅜	23⅜
1 Interlake Iron	8	8	8		7¾
2 Int Cement (4)	34	34	34	+ 1¼	33
68 Int Comb E	2⅛	1¾	2¼	+ ½	2
10 Int Comb E pf	21½	16	20	+ 3	19⅛
8 Int Harvest (2½)	46	44¼	44½	— ⅝	44⅞
25 Int Hydro El A (2k)	25½	24⅛	25½	+ ¾	25⅛
1 Int Match ptc pf (4)	61	61	61		60
90 Int Nick Can (.60)	14⅞	14⅝	14¾	+ ⅛	14¾
10 Int Pap 7% pf AS (z)	27	27	27	+ 3½	23
2 Int Pap & P pf	24½	23⅞	23⅞	+ ⅝	24¼
2 Int Salt (3)	34¾	34½	34¾	+ ¾	34
11 Inter Shoe (3)	51⅜	49½	51	+ 1⅝	50
324 Int Tel & Tel (2)	33¾	32¼	33⅝	+ ⅞	33⅝
4 Intertype (1)	14½	14	14½	+ ½	14
J					
93 Johns Manville (3)	54½	52¼	53¾	+ ¾	53½
100 Johns Man pf (7) AS (z)	119½	118½	118½	— 2½	118¾
110 Jones & L S pf (7) AS (z)	119½	118⅞	119¼	— ¼	118½
K					
1 Kaufman Dept (1) XD	13¾	13¾	13¾	+ ½	13½
2 Kayser (J) (1)	13¾	13¾	13¾	+ 1	13¼
7 Kelly Spring	2⅛	2	2⅛	+ ⅛	2⅛
100 Kelly Sp 8% pf AS (z)	14	14	14	— ¼	14
4 Kelsey Hay Wh	10	9⅝	10	+ ½	10
16 Kelvinator	10½	10⅛	10½		10⅝
101 Kennecott (1)	20⅞	18⅞	20⅝	+ 1¼	20
12 Kresge (S S) (1.60)	26⅝	26⅛	26⅝	+ ⅛	26¼
46 Kreug & Toll (1.61)	22¼	21¾	22	— ⅜	22⅛
28 Kroger Groc (1)	28⅞	28	28⅞	+ ⅞	28⅝
L					
10 Lambert (8)	69⅜	67¾	69	+ 2¼	67
1 Lee Rub & T	3½	3½	3½		3½
2 Lehigh V C pf (3)	29	29	29		28
12 Lenman Corp (3)	56⅛	55⅛	55½	+ 1½	56¼
2 Libbey O Ford Gl	18	17½	18		17
10 Ligg & My B (5b)	74½	72⅝	74	+ 1⅝	73
1 Ligg & My pf (7)	143	143	143	+ 2	143
1 Lily Tulip Cup Corp (1½)	25	25	25		24¾
61 Loew's (3)	46	44	44¾	+ ¼	44⅝
20 Loft	5½	5⅜	5½	+ ¼	5⅝
2 Long Bell A	1	¾	¾	— ¼	1
1 Loose Wil Bis (2.90b)	48	48	48	+ 2½	48
61 Lorillard (P)	18⅞	18⅜	18½	+ ⅜	18½
10 Louis Oil pf (6½) AS (z)	34	34	34	— 1	30
1 Louis G & E A (1¾)	29½	29½	29½		29
M					
2 Mack Trucks (3)	32½	31⅝	32½	+ 1½	31¼
1 Macy (R H) (3)	84	84	84	+ 3	84
2 Mad Sq Gar (.60)	6	6	6		6
4 Magma Cop	14	13¼	14	— ¼	13⅝
70 Manh E Ry gtd (7) AS (z)	53	53	53	— 5½	53
26 Manh El Mod std	35	32⅝	35	+ 2⅞	34
5 Marine Midl (1.20)	20¾	20¼	20¾	+ ½	20½
1 Marlin Rock	20⅛	20⅛	20⅛	— ⅞	20
3 Marsh Field (2½)	26½	26⅜	26⅜	— ¼	26½
14 May Dept St (2½)	36¼	35⅞	36¼	+ ½	36⅛
1 Maytag pf ww (3)	16	16	16	+ ⅛	15⅝
4 McCall (2½)	29	29	29	+ 1	29
1 McIntyre Porc (1)	22⅛	22⅛	22⅛	+ ⅛	22
5 McKeesport T (5½b)	82⅛	81½	82	+ ½	81½
6 McKess & Rob (1)	9⅞	9¾	8⅞	+ ⅛	9⅝
2 McKess & Rom pf (3½)	32	32	32	+ ⅞	32
1 McYellan St	7½	7½	7½	+ ¼	7½
62 Mex Seab Oil	15½	14¾	15	+ ½	15
3 Miami Cop	6½	6½	6½		6¼
8 Mid-Cont Pet	9¼	8¾	9⅛	+ ½	9
4 Midland Steel (3)	18½	18½	18½		18⅛
3 Mo Kan T	15½	14⅞	15½	+ ⅝	15
1 Mo K T pf (7)	60	60	60	+ 2	59
2 Mo Pac	27¾	27½	27¾	+ 1¼	27⅛
1 Mohawk Cpt	12	12	12	— 1	12
112 Montgom Ward	20⅜	19½	20⅛	+ ¾	20⅛
9 Mullins Mfg	25⅝	23	25⅝	+ 1⅞	25
2 Murray Corp	8	8	8	— ⅛	8¼
N					
9 Nash Motors (4)	29⅞	29½	29¾	+ ¾	29½
1 Natl Acme	6½	6½	6½	+ ⅛	6½
3 Nat Bell Hess	6¼	6⅛	6⅛	+ ⅛	6
12 Nat Biscuit (2.80)	61	59	60	— ⅜	60
19 Nat Cash R A	26½	25⅜	26¼	+ ¾	26¼
68 Nat Dairy Pr (2.60)	35⅞	34¾	34¾		34¾
5 Nat Dept St	4	4	4	+ ⅛	3½
4 Nat Distill (2)	28	27¼	28	+ ½	28
25 Nat Pow & Lgt (1)	26¾	25½	26¼	+ ¾	26⅛
4 National Tea (1)	15	15	15		15
6 Nev Con Cop (1)	10	10	10	+ ¼	10
2 Newton Steel	11	10½	11	+ ⅞	11
74 N Y Central (6)	90¼	87½	89⅛	+ ¾	89½
1 N Y N H pf (7)	115	115	115	— ¾	114½
3 N Y Ont & W	12	11⅞	12	+ ¼	12
30 N Y Steam $7 pf (7) AS	115½	115½	115½		116½
7 Noranda Mines	19⅜	18¼	19⅛	+ 1⅛	19
3 Norfolk & Western (10)	171½	170½	170½		168
58 North Amer (10%)	70¼	69	69¾		69½
1 North Amer pf (3)	55½	55½	55½		55
7 North Amer Aviation	8⅝	8½	8⅝	+ ⅛	8½
2 North Am Edison pf (6)	105⅝	105⅜	105⅜	+ ½	105½
14 Northern Pac (5)	42	40	40	— ⅛	39
O					
27 Ohio Oil	11	10	11	+ ¾	10¾
4 Oliver Farm	3	2¾	3	+ ¼	2⅝
1 Omnibus	5¼	5¼	5¼	— ⅛	5⅛
4 Otis Elev (2½)	39¼	38	39¼	+ 1	38
50 Otis Steel pr pf (7)AS(z)	47	45	47	+ 3	45
P					
4 Pacific G & E (2)	47	46¼	47	+ ¼	47
1 Pacific Light (3)	55¾	55¾	55¾	+ ¾	55¼
50 Pacific T & T (7) AS (z)	127	127	127	— ¼	125¾
11 Packard Motor (.40)	7⅛	7⅜	7⅜		7⅜
43 Param Publix (2½)	25⅞	24⅞	25¾	+ ½	25½
1 Park Utah	1⅜	1⅜	1⅜		1¼
10 Pathe Exchange	2	1⅞	1⅞		1¾
5 Pathe Exchange A	7¾	7⅝	7⅝	— ¼	7⅝
2 Penney (J C) (2.40)	33½	33¼	33½	+ 1⅛	33
1 Penn C & C	4¼	4¼	4¼	+ ⅛	4⅛
32 Penn R R (3)	48	46⅞	47½	+ ¼	47½
10 Peoples Dr cv pf (6½)AS(z)	100	100	100	— 2	100
2 Peoples Gas Ch (8)	201	199	201	+ 3	200
6 Pero Corp (1)	7⅜	7¼	7⅜		7¼
2 Phelps Dodge (1)	15	15	15		14¾
1 Phila Co 6% pf (3)	56¼	56¼	56¼	+ ¼	56
2 Phila R C & I	7¾	7½	7¾	+ ¼	7½
1 Philip Morris (1)	11	11	11	+ ½	10¾
22 Phillips Pet	7⅞	7¼	7⅞	+ ⅜	7⅝
2 Pitts Screw & Bolt (.70)	10	10	10		9½
20 Pitts Unit p (7) AS XD (z)	82	82	82	+ ¾	82
5 Prairie Oil & G	10¼	9⅞	10¼	+ ¾	10
8 Prairie Pipe Line (3)	17¾	17½	17¾	+ ¼	17¾
3 Procter & Gamble (2)	64	63	64	+ ⅝	63¼
33 Public Ser N J (3.40)	82⅞	81	82¼	+ 1½	82
28 Pub Ser N J 5% pf (5)	100	99⅝	99⅞	+ ⅛	99¾
4 Pub Ser El & G $5 pf (5)	105¼	105¼	105¼		105
8 Pullman (4)	38¼	37⅝	37⅝	+ ⅛	37¾
6 Punta Al Sug	¾	¾	¾	+ ⅛	⅝
13 Pure Oil	7¼	7	7¼	+ ⅛	7
20 Pure Oil pf (8) AS (z)	79	78	79	+ 1½	75
9 Purity Bak (3)	32	32	32	+ ⅜	32⅛
R					
360 Radio	18⅜	17¾	18	+ ¼	18
3 Radio pf B (5)	39	39	39		38¼
41 Radio-Keith-O	15¼	14⅜	14⅞	+ ¼	14⅞
30 Railroad Sec (4) AS	40	40	40		40
1 Raybestos-Man (2.60)	20	20	20	— ¾	20
2 Reading Co (4)	72	72	72	— 3	70
1 Reading 1st pf (2)	44	44	44	+ 1½	43
1 Real Silk	8¼	8¼	8¼	— ¼	8¼
6 Reming Rand	9⅞	9¼	9⅞	+ ⅝	9⅝
10 Rensselaer & Sar (8) AS	140	140	140		135
11 Repub Steel	15¾	15⅛	15⅝	+ ½	15½
1 Rep St cv pf	33	33	33		33
22 Rey Tob B (3)	52	51¼	51⅞	+ ⅝	51¾
2 Rich Oil Cal	1⅝	1½	1½		1½
9 Rio Gran Oil	4⅛	4	4⅛	+ ⅛	4
1 Rossia Ins (2.20)	19¾	19¾	19¾	+ ¼	19
S					
12 Safeway St (5)	57⅝	56	57	+ 2¼	56⅛
20 Safe St 7% pf (7) AS (z)	106½	106½	106½	+ 1	106½
2 St Jos Lead (1)	18¼	17½	18¼	+ 1	18
4 St L San F pf (6)	33	32⅜	33	+ ½	33
1 St L South	18⅛	18⅛	18⅛	+ ⅜	18
1 Savage Arms (2)	14¼	14¼	14¼	+ ½	13½
13 Seaboard Air	⅝	⅝	⅝		⅝
12 Sears Roebuck (2½)	55⅞	54½	55⅞	+ 1⅝	55
1 Second Nat pf	47¾	47¾	47¾	+ ¾	47
1 Seneca Cop	1⅛	1⅛	1⅛		1⅛
53 Servel Inc	9⅛	9	9		9
4 Sharp & Dohme	12½	12¼	12½		12⅝
7 Shattuck (F G) (1)	21⅞	20¾	21⅞	+ 1⅜	21¼
41 Shell Union	7	6½	6¾	+ ⅛	6¾
1 Shubert Thea	3⅛	3⅛	3⅛		3⅛
55 Simmons	17¾	16½	17½	+ ¾	17¼
154 Sinclair Con	10⅞	9⅞	10½	+ ⅜	10½
3 Skelly Oil	5⅛	5	5	— ¾	4½
2 South Cal Ed (2)	44⅝	44⅝	44⅝		44½
4 Southern Pac (6)	85	83½	85	+ 1½	84½
29 So P R Sug	14½	13¾	14½	+ ⅞	14⅜
4 Southern Rail (4h)	33⅝	33	33⅜	— ⅜	33½
1 So Ry M & O ctf (4)	55	55	55	— 7	53½
1 Spalding (2)	26¼	26¼	26¼	— 2¼	26
3 Sparks With (1)	8⅛	8⅛	8⅛	— ⅛	8¼
2 Spiegel May Stern	8	8	8		7⅞
37 Stand Brands (1.20)	18	17¾	18		18
1 Stand Brands pf (7)	123	123	123	— 1	122½
18 St G & El (3½)	65¾	64	65¾	+ 2	65¼
2 Stand G & E pf (4)	60	60	60	+ ⅛	59⅞
1 St G & E 7% pf (7)	104½	104½	104½	+ ½	104¼
26 St Oil Cal (2½)	37½	36¼	37¼	+ ⅞	37
123 St Oil N J (2b)	39½	37	38¾	+ 1⅛	38⅝
54 St Oil N Y (1.60)	17⅞	17⅛	17¾	+ ⅝	17⅝
6 Stewart Warner	11¼	11	11⅛	+ ⅜	10¾
10 Stone & Web (3)	33⅜	32	33¼	+ 1¼	32½
8 Studebaker (1.20)	18½	18¼	18½	+ ¼	18½
10 Sun Oil pf (6) AS (z)	101¾	101¾	101¾	+ ¼	101¼
2 Superior Oil	¾	⅝	¾		⅝
4 Superior Steel	9½	9½	9½	— ½	10
T					
49 Texas Corp (2)	23½	22	23⅛	+ 1⅛	23¼
7 Tex Gulf Sul (3)	35½	34⅜	35½	+ ½	35¼
18 Tex Pac L Tr	11	10	11	+ 1¼	10½
15 Thatcher (1.60)	35½	35½	35½		35½
1 The Fair (2.40)	19	19	19		19
12 Third Ave	15¼	13½	15¼	+ 2	15⅛
1 Thompson J R (1)	15⅜	15⅜	15⅜	— 1⅛	15⅛
29 Tide Water As	5½	5¼	5½	+ ¼	5⅜
1 Tide Water Oil pf (5)	55	55	55	— 4	52
2 Timk Roll B (3)	37¼	37¼	37¼	— ¼	37½
137 Tob Prod	3¾	2⅝	3½	+ 1	3⅜
27 Tob Prod A (.80)	11½	11	11	+ ½	10½
14 Transamerica (.40)	8	7¾	8	+ ⅛	7⅞
6 Tri Cont Corp	9½	9⅛	9½	+ ⅜	9⅜
1 Tri Cont pf (6)	93¼	93¼	93¼		93¼
2 Trico Prod (2½)	33⅞	33⅜	33⅞	+ ½	33½
U					
2 Underwood Ell (5)	54	53½	54	+ ½	54
75 Union Carbide (2.60)	53¼	51⅞	51⅞	— ⅝	51⅞
12 Union Oil Cal (2)	18⅛	17½	18	— ¼	18
9 Union Pac (10)	166¼	164	166¼	+ ¾	166
6 Un Pac pf (4)	85	84⅞	84⅞		84¾
1 Un Tank Car (1.60)	20½	20½	20½		20½
101 Unit Aircraft	28⅝	27½	28⅛	+ ⅝	28
3 Unit Aircr pf (3)	58¼	57½	58¼	+ ¾	58½
3 Unit Carbon	16	16	16	+ 1	15¼
4 Unit Cigar	5	5	5	+ ⅛	4⅞
215 United Corp (¾)	23⅜	22⅜	23	— ⅛	23
26 United Corp pf (3)	50⅛	50¼	50¼	— ¼	50⅛
5 Unit Fruit (4)	58¼	57⅞	58¼	+ ¾	58
21 Unit Gas Im (1.20)	30	29⅝	29⅞	+ ⅛	29¾
8 Un Piece Dye (2)	20¾	20	20	— 1	20
3 U S & For Sec	8	8	8	— ¼	8⅛
9 U S Ind Al	31	30	31	+ 1¾	30½
4 U S Leather	8¼	8	8¼	+ ¾	7½
5 U S Leath A	13	12⅛	13	+ 1	12¾
3 U S Lea pr pf (7)	84	84	84		83
2 U S Pipe (2)	24	24	24	+ ½	23⅞
1 U S Pipe 1 pf (1.20)	18½	18½	18½	— ¼	18¼
5 U S Real Im (2)	16⅞	16¼	16⅜	— ⅛	16⅜
12 U S Rubber	15½	14⅛	15¼	+ ¾	15
4 U S Rub 1st pf	26	25	26	+ 1¼	25½
995 U S Steel (7)	99	95¼	98	+ 1⅛	97¾
4 U S Steel pf (7)	141⅝	141⅜	141½	+ ¼	141⅜
8 United St A	5½	5¼	5½	+ ⅜	5¼
3 United St pf (4)	44	43	44	+ 3½	41
35 Util P & Lt A (2k)	24	23⅝	24	+ ¼	23¾
V					
2 Vadsco	¾	¾	¾		¾
223 Vanadium	33⅜	31½	32⅝	+ ½	32½
120 Vulcan Detin (4) AS (z)	48½	47¼	48½	+ 1¼	48
W					
1 Waldorf Sys (1½)	23¾	23¾	23¾	— ⅛	24
1 Walgreen pf (6½)	94½	94½	94½	+ 1½	93
15 Ward Bak B	4⅝	4⅛	4½	+ ⅛	4¼
30 Warner Pict	7⅝	7⅜	7½	+ ⅛	7⅜
3 Warren Bros (2)	23⅜	22¾	23¼	+ 1	22¾
1 Wesson Oil & S (2)	20	20	20	— ½	20
4 Wes Oil & S pf (4)	56	56	56	— ½	56
70 WPenn El 7% pf (7) AS (z)	107	106⅛	106¾	+ ¼	106
10 W Penn El 6% pf (6) AS (z)	97	97	97	+ ¼	96
30 W Penn P 6% pf (6) AS (z)	113¼	113	113¼	+ 1½	110¼
1 West Dairy A	26	26	26	+ ½	25⅞
7 Western Maryland	13⅛	13	13⅛	— ⅜	13⅛
10 West Union Tel (8)	116⅜	116	116⅜	+ 2⅜	114
6 Westinghouse Air (2)	25¾	25¼	25¼	— ¼	25¼
148 West El & Mfg (4)	69¼	66⅜	68⅛	+ 1½	68½
1 White Motor (1)	18	18	18		17
2 Willys Overland	4⅛	4⅛	4⅛		4⅛
11 Wilson pf	33¼	33	33	— ¼	32
90 Woolworth (2.40)	69½	67¾	69⅜	+ 1⅜	69¼
79 Worth P & M	52⅝	50¼	51⅝	+ 1⅜	51¼
1 Wrigley, jr (4)	73½	73½	73½	+ 1¼	72½
Y					
20 Yellow Tr & C	8⅞	8⅜	8½	+ ¼	8½
10 Yellow Trk 7% pf AS (z)	45⅛	45⅛	45⅛	— 3⅞	45
5 Young S & W (3)	19	19	19	+ ½	19¼

Total sales, 1,300,000 shares; previous day, 1,300,000 shares; week ago, 2,052,110 shares; year ago, 1,325,570 shares; two years ago, 4,750,700 shares; January 1 to date, 346,222,840 shares; year ago, 506,301,910 shares; two years ago, 578,218,200 shares.

XD—Ex-dividend. XR—Ex rights. AS—Actual sales. (a) Plus extra. (b) Including extras. (d) Partly stock. (e) Paid in scrip. (f) Paid last year. (h) Paid so far this year. (j) Payable in stock. (k) Cash or stock. (l) Payable when earned. (z) Unit of trading ten shares.

BOND SALES ON NEW YORK EXCHANGE

UNITED STATES GOVERNMENT BONDS.
(Dollars and Thirty-Seconds.)
(Sales in $1,000.)

Sales Issue	High	Low	Last
14 Liberty 3½s, 1932-47	102.19	102.18	102.18
5 Liberty 1st 4¼s, 1932-47	103.13	103.11	103.13
1 Liberty 1st-2d 4¼s, 1932-47	102	102	102
846 Liberty 4th 4¼s, 1933-38	104.30	104.28	104.28
1 Liberty 4th 4¼s, reg., 1933-38	104.26	104.26	104.26
54 Treasury 4s, 1944-54	108.27	108.24	108.24
2 Treasury 3⅜s, 1941-43, March	102.23	102.23	102.23
82 Treasury 3⅜s, 1946-49	101.16	101.13	101.14

CORPORATION BONDS.

Sale Issue	High	Low	Last
A			
2 Alleghany Corp 5s, 1950	71½	71	71½
6 Am Agr Chem 7½s, 1941	102¾	102⅝	102⅝
30 Am & Fgn P 5s, 2030	81¼	80¼	80¾
16 Am I G Chem 5½s, 1949	100½	100	100
4 Am Internat 5½s, 1949	88½	86½	88½
1 Am Metal 5½s, 1934	85	85	85
39 Am Smelting 5s, 1947	102½	102½	102½
17 Am Tel & Tel 5½s, 1943	110½	110¼	110⅜
24 Am Tel & Tel 5s, 1965	108⅛	108⅛	108¼
13 Am Tel & Tel cvt 4½s, 1939	134½	134⅛	134⅛
1 Ang Chil Nitrate 7s, 1945	60	60	60
24 Arm & Co r'est 4½s, 1939	81	80	81
81 A T & S F gen 4s, 1995	100	99¾	99¾
1 Atl Gulf & W I 5s, 1959	57⅞	57⅞	57⅞
B			
23 Balto & Ohio rfg 5s, 1995	100¾	100⅜	100¾
110 Balto & Ohio 4½s, 1933	101	100⅝	101
11 Balto & Ohio cvt 4½s, 1960	91	90⅞	91
2 Bell T Pa 1st 5s, C, 1960	112⅞	112⅞	112⅞
4 Boston & Maine 5s, 1967	100	99⅝	100
32 Bklyn Man Trans 6s, 1968	102¼	102	102¼
2 Buf Gen Elec 4½s, 1981, B	106	106	106
2 Buf Ro & P con 4½s, 1957	80	80	80
C			
6 Can Nat Ry 4½s, 1957	101⅜	101	101
18 Can Nat Ry 5s, 1969, July	106¾	106¼	106¼
30 Can Pac 4½s, 1960	98½	98¼	98¼
15 Can Pac deb 4s, perp	85	84⅝	84⅝
23 Central Pac 5s, 1960	104⅛	103¾	103¾
24 Chesapeake Corp 5s, 1947	98½	97⅝	98⅜
5 Ches & O gen 4½s, 1992	105½	105⅜	105⅜
2 C B & Q 4½s, 1977	103⅞	103¼	103⅞
5 Chic & El Ill 5s, 1951	34	33½	34
25 Chic Gt Western 4s, 1959	68	67	68
35 C M St P & Pac 5s, 1975	64½	63¼	63¾
19 C M St P & Pac adj 5s, 2000	25½	24⅝	25½
18 Chic & N W cv 4¾s, 1949	79¼	78½	79
42 Ch R I & P cvt 4½s, 1960	79⅞	79⅞	79⅞
92 C R I & P rfg 4s, 1934	94¼	93¼	94
11 Ch & West Ind 4s, 1952	90⅞	90¾	90⅞
17 Chile Cop 5s, 1947	89	88⅞	89
21 Cinn Gas & El 4s, 1968	97	97	97
10 Cin Un Term 4½s, 2020	105¾	105¾	105¾
15 C C C & St L rfg 4½s, 1977, E	98½	98⅜	98⅜
37 Columbia G & E 5s, 1952, May	99½	98¾	99
36 Com'l Inv Tr 5½s, 1949	99	98⅝	98⅝
29 Con Gas N Y 5½s, 1945	107⅝	107⅛	107⅝
8 Cuba North Rys 5½s, 1942	40	39½	40
2 Cub Cane Prod 6s, 1950	10⅛	9½	10⅛
D			
167 D & R G con 4s, 1936	94½	94	94½
3 Det Ed 5s, 1949, A	107½	107	107½
7 Det Ed 4½s, 1961, D	104	103¾	104
14 Dodge Bros deb 6s, 1940	91½	91¼	91¼
31 Duquesne Lt 4½s, 1967, A	106	105½	105½
E			
56 Erie rf & imp 5s, 1975	79½	79⅛	79¼
8 Erie gen lien 4s, 1996 AT	77⅝	76½	77⅝
G			
14 Gen Motor Accept 6s, 1937	104⅜	104⅛	104⅜
3 Gen Steel Cast 5½s, 1949	90½	90½	90½
22 Goodyr T & R 5s, 1957	91⅜	90½	90½
2 Gr Tk Ry Can 6s, 1936	108⅛	108⅛	108⅛
16 Gt North Ry 7s, 1936, A	110½	110	110½
8 Gt North 4½s, 1977, E	96½	96½	96½
H			
35 Hudson Coal 5s, 1962, A	60½	60	60
33 Hud & Man rfg 5s, 1957, A	99	98¾	99
14 Hud & Man adj inc 5s, 1957	79	78⅝	78⅞
2 Hum Oil & Ref 5½s, 1932	102½	102½	102½
I			
10 Illinois Bell Tel 5s, 1956	106¾	106⅜	106¾
8 Illinois Central 4¾s, 1966	81⅜	80¾	81
19 I C & C S L & N O rfg 5s, 1963, A	88⅜	88	88
2 Inland Steel 4½s, 1978, A	96	96	96
46 Interb R Tr rfg 5s, 1966	73½	72¼	73½
2 Int Cement 5s, 1948	87½	87½	87½
7 Int Hydro Elec 6s, 1944	81¼	80⅛	81¼
22 Int Mach 5s, 1947	92	91½	91⅝
20 Int Paper cvt 5s, 1947, A	72¼	71	72¼
3 Int T & T cvt 4½s, 1939	94	93¼	94
111 Int T & T deb 5s, 1955	89	88¼	89
K			
3 K C Southern rfg 5s, 1950	94¾	94	94¾
11 K C Term 1st 4s, 1960	98	97⅝	98
22 Kansas Gas & El 4½s, 1980	98½	98	98
L			
5 Lac Gas St L 5½s, 1953	101	101	101
25 Lautaro Nitrate 6s, 1954	43½	42½	43
20 Leh Val Pa con 4s, 2003	87½	87¼	87¼
5 Loew's Inc 6s, 1941	98½	98	98½
34 Lorillard Co 5½s, 1937	99¼	98¾	99¼
M			
1 Manati Sug 7½s, 1942, stmpd	22	22	22
4 Manhat Ry 4s, 1990	58	57⅝	58
11 McKesson & Rob 5½s, 1950	77½	77	77½
18 Midvale Stl cvt 5s, 1936	104	103¾	104
5 M K Tex adj 5s, 1967	82	81½	82
3 M K Tex 1st 4s, 1990	89¼	89	89¼
41 Mo Pac cvt 5½s, 1949	81½	80	81
48 Mo Pac 5s, 1977, F	88¼	87¼	87¼
41 Mo Pac gen 4s, 1975	64⅞	64⅛	64⅞
3 Mont Pow rfg 5s, 1943, A	105	104⅞	104⅞
N			
100 Nat Dairy 5¼s, 1948	102¼	101⅞	102
7 N O Tex & Mex 5½s, 1954	82⅝	80½	80½
15 N Y C & H R rf & imp 5s, 2013	105⅛	104⅞	105
5 N Y Ch & St L 5½s, 1974, A	91½	91½	91½
70 N Y Ch & St L 4½s, 1978, C	78	77	77¾
1 N Y Edison rfg 6½s, 1941	115⅝	115⅝	115⅝
1 N Y N H & H cvt 6s, 1948	116½	116	116
55 N Y N H & H 1st & rfg 4½s, 1967	94⅛	93¾	94
41 N Y Ry inc 6s, 1965	4⅛	3	3⅝
30 N Y Tel rfg 6s, 1941	106⅛	105⅞	106⅛
6 N Y Tel gen 4½s, 1939	105	105	105
3 N Y W & Bost 4½s, 1946	83⅞	83¾	83⅞
49 Nor Am Co 5s, 1961	100¾	100½	100½
5 Nor Am Ed 5½s, 1963	104½	104½	104½
50 Nor Am Ed 5s, 1969, C	102½	102¼	102½
16 Nor Pac 6s, 2047, B	110¾	110½	110⅝
7 Nor Pac pr lien 4s, 1997	96	96	96
8 Nor States Pow 5s, 1941, A	104¾	104½	104½
O			
2 Ore Wash R R & N 4s, 1961	95¾	95½	95¾
P			
14 Pac Gas & Elec 5s, 1942	105⅜	105⅛	105⅜
2 Pac T & T 5s, 1937	106¼	106¼	106¼
9 Pan-Am P & Tr 6s, 1934	101⅞	101¾	101¾
3 Paramount Publix 5½s, 1950	81¼	81	81
27 Penn RR 4¾s, 1963	101⅞	101¾	101¾
34 Penn RR 4½s, 1970, D	96½	96	96
39 Phila Co 5s, 1967	102⅜	102	102¼
8 Phil Read C & I 6s, 1949	69	65¾	69
15 Phillips Pet 5¼s, 1939	63¼	62¼	63
29 PCC & St L 4½s, 1977	101⅛	101	101
4 Postal Tel & Cab 5s, 1953	66	65	66
3 Pure Oil 5½s, 1937	85⅛	85⅛	85⅛
R			
5 Rem Rand 5½s, 1947, ww	84½	83	84½
1 Richfield Oil Cal 6s, 1944	31	31	31
9 Richfield Oil Cal 6s, 1944, A, ctfs	30½	30½	30½
S			
12 St L I M & S 4s, R & G div, 1933	97½	97¼	97¼
175 St L S F 4½s, 1978	61	60	60½
25 St L S F p l 4s, 1950, A	70¾	70	70¾
1 St L S W con 4s, 1932	81	81	81
4 Seab A L con 6s, 1945	15¼	15¼	15¼
3 Seab A L 6s, 1945, ctfs	15	14	15
16 Shell Pipe Line 5s, 1952	89½	89	89½
26 Shell Un 5s, 1949, ww	79¾	79	79¾
22 Sinc C Oil col 7s, 1937	97⅞	97½	97⅞
1 Sinc Cr Oil 5½s, 1938	102⅝	102⅝	102⅝
4 Skelly Oil 5½s, 1939	60	56	56
10 So Bell T & T 5s, 1941	106⅜	106	106⅜
5 Sou Pac 4½s, 1968	95⅞	95⅞	95⅞
19 Sou Pac 4½s, 1969, ww	96⅜	95½	96⅜
4 So Pac 4½s, Ore Ln, 1977	100⅜	100⅜	100⅜
31 South Ry gen 4s, 1956	83½	83¼	83½
1 S W Bell Tel 5s, 1954	107¼	107¼	107¼
32 St Oil N J deb 5s, 1946	104⅛	104	104
37 St Oil N Y 4½s, 1951	99⅞	99½	99⅞
T			
7 Tenn El Pow rfg 6s, 1947, A	107¼	107	107¼
79 Tex Corp 5s, cvt, 1944	96¼	96	96¼
5 Tex & Pac 5s, 1980, D	93	93	93
103 Third Ave adj 5s, 1960	47⅞	45	47⅞
U			
1 Un Pac 4½s, 1967	102	102	102
2 Un Pac gold 4s, 1968	93½	93½	93½
15 Unit Drug Del 5s, 1953	102	101⅞	101⅞
5 U S Rubber 5s, 1947	69½	69½	69½
3 Utah Pow & Lt 5s, 1944	104	103⅞	104
46 Util Pow & Lt 5s, 1959, ww	70½	68⅞	70½
W			
7 Wabash 5s, 1980, D	70⅛	70	70
5 Wabash 4½s, 1978, C	65¾	65¾	65¾
10 Warner Bros P 6s, 1939	41	41	41
2 West Maryland 4s, 1952	79⅝	79⅝	79⅝
2 West Pac 1st 5s, 1946	80	80	80
7 Western Union 5s, 1951	102⅝	102⅜	102⅝
3 Western Union 5s, 1960	102½	102⅜	102½
3 Wilson & Co 1st 6s, 1941	95	95	95
Y			
23 Youngstown S & T 5s, 1978	100½	100¼	100¼

FOREIGN BONDS.

Sale Issue	High	Low	Last
A			
5 Abitibi P & P 5s, 1953	55½	54⅞	54⅞
1 Akershus 5s, 1963	96⅛	96⅛	96⅛
22 Argentine 6s, 1957, A	87½	87	87½
8 Arg 6s, sf 1959, Jun	87½	86⅛	86⅞
2 Arg 6s, 1961, Feb	87¼	87	87
13 Arg 6s, 1961, May	87½	86⅞	87½
15 Australia 5s, 1957	70¼	70	70¼
56 Australia 4½s, 1956	64½	64	64
19 Austria 7s, 1857, ctfs	86	84½	86
B			
83 Batavian Pet 4½s, 1942	96⅝	96½	96½
11 Belgium 7s, 1856	109	108¾	108¾
13 Belgium 6s, 1955	104¼	103⅞	104¼
3 Berlin City Elec 6½s, 1951	75	75	75
6 Brazil 8s, 1941	76½	75½	76½
40 Brazil 6½s, 1926-57	60	58¼	58¾
37 Brazil 6½s, 1927-57	60	58¼	58¼
26 British 5½s, 1937	108¾	108½	108½
17 Buenos Aires 6s, 1961	63	61	62
7 Bulgaria 7½s, 1968	76½	75½	76½
C			
19 Canada 4½s, 1936	103	102¾	102¾
112 Chile Mtg Bk 6s, 1961	55	50	51⅞
36 Chile 6s, 1960	58	54	55
57 Chile 6s, 1961, Jan	58	54	55
21 Chile 6s, 1961	57	54	54
22 Colombia 6s, 1961, Oct	70	68	68
1 Copenhagen 5s, 1952	101	101	101
4 Czecho 8s, 1951	108	108	108
D			
23 Denmark 4½s, 1962	99	98⅜	98⅞
25 Deutsche Bk 6s, 1932	95½	95½	95½
F			
1 Finland 5½s, 1958	80½	80½	80½
9 French 7½s, 1941	125	125	125
5 French 7s, 1949	118	118	118
G			
86 Ger C Ag Bk 6s, 1960, Oct	71¼	67¾	71¼
497 Ger Gov't Intl 5½s, 1965	72¾	68½	72⅝
316 Ger Rep 7s, 1949	100½	99½	100½
1 Gt Con El P Jap 7s, 1944	100⅝	100⅝	100⅝
H			
3 Hung Munic 7½s, 1945	80	79	79
I			
2 Ilseder Steel 6s, 1948	66¾	66¾	66¾
3 Ital Pub Util 7s, 1952	93	93	93
37 Italy 7s, 1951	100¼	100⅛	100⅛
J			
15 Japan 6½s, 1954	107¼	107	107
K			
22 Kreuger & Toll 5s, 1959, ww	93⅜	93	93⅜
M			
2 Marseilles 6s, 1934	105¾	105¾	105¾
12 Milan City 6½s, 1952	88¼	87⅝	88¼
N			
6 New South Wales 5s, 1957	62¼	62	62
3 North Ger Lloyd 6s, 1947	73½	72	72
1 Norway 6s, 1944	106	106	106
7 Norway 5s, 1963	101½	101¼	101½
3 Nor'weg Hyd El 5½s, 1957	99¾	99¼	99¾
O			
5 Orient Dev Ltd 5½s, 1958	95½	95¼	95½
P			
4 Panama 5s, 1963, A	90	89¾	90
21 Peru 1st 6s, 1960	23½	23	23
5 Poland 8s, 1950	82½	82	82½
18 Poland 7s, 1947	75½	74	75½
Q			
8 Queensld 6s, 1947	72	72	72
R			
8 Rhine West 6s, 1953, ww	78	77⅞	78
5 Rio de Jan 6½s, 1953	43⅝	43½	43½
13 Rome 6½s, 1952	89	88½	88½
29 Royal Dutch 4s, 1945	93	92⅝	92⅝
S			
18 Sao Paulo St 7s, 1940	79	79	79
4 Sax Pub Wks 7s, 1945	78	78	78
13 Sax Pub Wks 6½s, 1951	72½	72	72
2 Serbs Cts Slov 7s, 1962	78½	78½	78½
2 Siemens & Hal 6½s, 1951	95	94⅞	95
T			
3 Toho El Pow 7s, 1955	100¾	100¾	100¾
10 Tokyo City 5½s, 1961	97	96½	96½
1 Tokyo El Lt 6s, 1953	87	87	87
U			
14 Un Stl Wks 6½s, 1951, A	69⅞	68½	69⅞
2 Uruguay 6s, 1930	69⅜	69⅜	69⅜
V			
5 Vienna City 6s, 1952	85	84½	84½
W			
5 Westph Un El Pow 6s, 1953	66	65½	66
Y			
1 Yokohama 6s, 1961	101¼	101¼	101¼

Total sales today, $10,217,000. Previous day, $8,947,000. Week ago, $13,390,000. Year ago, $9,986,000. Two years ago, $15,423,000. January 1 to date, $1,518,141,000. Same year ago, $1,575,098,000. Same two years ago, $1,616,336,000.

CHICAGO GRAIN.

Chicago, July 10 (A.P.).—Enormous arrivals of new domestic wheat, with prospects that the harvest movement would continue heavy for several weeks, led today to fresh breaking of low-price records. The market fell to the bottom-most level since 1894 ever reached by future delivery contracts on the Chicago Board of Trade.

The United States Government crop report issued after business had ended was a surprise to most traders, the official estimate on winter wheat being materially above expectations, whereas spring wheat was smaller.

The official total on all wheat was 12,000,000 bushels less than was looked for.

Wheat closed unsettled at about the day's furthest depth, ⅛@⅜ cents down, corn ⅝ off to 1¼ up, lots varying from ⅜ decline to ⅛@¼ advance and provisions unchanged to a setback of 12 cents.

It was the sixth straight day of declining wheat prices. A little flash of strength was shown at the start owing to unexpected transient rallies in Liverpool quotations, a circumstance ascribed to bullish conditions outlined in the Canadian government crop report. Downswings of prices quickly ensued, however, influenced especially by announcement of big receipts at Kansas City, 1,320 cars against 1,177 on the corresponding day last year. The effect was later intensified by the fact that primary arrivals totaled 4,551 cars, an aggregate considerably larger than a year ago.

Adding to the downward impetus of wheat were indications that buyers abroad stood in awe of a broadening of Russian exports threatening to begin shortly. Meanwhile, further tightening of French import restrictions were announced. 5 per cent more French-grown wheat being hereafter required in flour, making the allowance of foreign wheat only 15 per cent, against 30 per cent a week or so back. Assertions that farmers in parts of Nebraska and Kansas were storing their wheat rather than sell at present prices were without apparent market effect.

Corn was irregular, with July offering relatively scarce, whereas there was selling pressure on the deferred months, weather conditions being auspicious for the new corn crop. Oats paralleled the action of corn.

Despite hog market upturns, provisions were affected by grain weakness.

Closing indemnities: Wheat—July, 52, 54⅜; September 53, 53⅞; December, 57⅞@57⅜, 59⅛@59⅝. Corn—July, 56, 59@59¼; September, 51⅜@51⅞, 54⅜; December, 46⅜, 48⅞@48¾.

Cash grain:

WHEAT—No. 2 red, 53@54; No. 1 hard, 53¼@53¾; No. 1 yellow hard, 52¾; No. 2 mixed, 52½@52¾.

CORN—No. 1 mixed, 58; No. 1 yellow, 58@58½.

OATS—No. 2 white, 28¼@28¾; No. 3, 28.

RYE—No sales.

BARLEY—38@53.

TIMOTHY SEED—5.00@5.50.

CLOVER SEED—13.50@20.00.

GRAIN AND PROVISIONS FUTURES.

	High.	Low.	Close.
Wheat—			
July	53⅞	52¾	53⅞
September	55	54	54
December	59⅛	58⅜	58⅝
Corn—			
July	58	57	57⅞
September	53¼	52⅝	52¾
December	48⅜	47	47
Oats—			
July	27	26⅜	27
September	27⅛	26¾	27¼
December	30½	29⅞	30⅛
Rye—			
July	35⅛	34⅞	34⅞
September	38	37⅜	37⅜
December	41⅞	41	41
Lard—			
July	8.02	8.00	8.02
September	8.05	8.00	8.00
October	8.05	7.92	7.92
Bellies—			
July	....	....	8.15
September	....	....	8.35

BANK AND TRUST STOCKS.

BANKS.	Bid.	Ask.
America	44	47
Chase Natl	74	77
Chat & Phen	64½	66½
Commercial	260	270
First Natl	3530	3730
Manhattan	73	76
Natl City	84¾	87¾
Public	49	52
INSURANCE.		
Aetna Cas & S	76	81
Aetna Life	43	45
Agricultural	94	104
Amer Home	12	17
Boston	470	495
Carolina	23	25
City of N Y	240	265
Conn Gen Life	91	96
Firemen's Ins	24	25
TRUST COMPANIES.		
Bankers	94	97
Bklyn Trust	400	410
Cen Hanover	219	224
Chemical	46½	48¼
Continental	20¾	23¾
Corn Exchange	96	100
Empire	46¾	49¾
Guaranty	452	457
Irving	32⅞	34⅞
Manufacturers	44	46
N Y Trust	145	150
Glen Falls	42½	44½
Globe & Rut	540	590
Hanover	30	32
Kansas City	800	900
Maryland Cas	19½	23½
Mass Bond	67	75
Natl Fire	52	54
Prov Wash	45¼	47¼
St Paul Fire	153	163
Stuyvesant	38	43
Sun Life	1200	1300
Travelers	765	815

SECURITIES PRICE AVERAGES

New York, July 10 (A.P.).—Stock averages:

	50 Indls.	20 Rrs.	20 Util.	90 Tl.
Today	111.2	77.4	168.9	116.2
Previous day	110.1	76.6	167.7	115.1
Week ago	116.3	81	174.6	121.2
Month ago	104	73	157.7	108.3
Year ago	160.7	122.7	218.6	164.9
Two years ago	229.3	149.7	277.1	223.9
Three years ago	163.5	121.2	150.3	154.3
High (1931)	140.2	106.2	203.9	144.3
Low (1931)	92.7	64.5	141.1	96.9
High (1930)	202.4	141.6	281.3	205.8
Low (1930)	112.8	86.4	146.5	114.7
High (1929)	252.8	167.8	353.1	253.5
Low (1929)	141.3	117.7	156.3	140.2
	10 Ind's.	**10 Rrs.**	**10 Utls.**	**30 Tl.**
Today	85	101.1	101.4	95.8
Previous day	84.9	100.8	101.3	95.7
Week ago	85.1	101.5	101.3	96
Month ago	82.6	98.9	100.3	93.9
Year ago	93.2	107.5	100.1	100.2
Two years ago	93	102.6	97.3	97.6
Three years ago	95.5	105.8	99.7	100.3
High (1931)	90.4	105.7	101.5	98.7
Low (1931)	81.4	96.3	98.4	92.4
High (1930)	94.9	109.8	101.4	101.9
Low (1930)	83.3	97.3	96.6	92.8
High (1929)	95.3	103	99.8	99.9
Low (1929)	90.4	100.8	96	96.3

(Copyright, 1931, Standard Statistics Co.)

CHICAGO STOCKS.

	Bid.	Asked.
Yellow Taxi	18	19
Thompson	16	20
Wahl	1⅛	2
Butler Bros	4⅛	5¼
National Leather	⅝	
Swift	36¼	36¾
Swift International	34½	35¾
Libbey, McNeil & Libby	10	10¼
Midwest Util	17¾	17⅞
City Con com	⅛	½
City Con pf	1⅛	2¾
Edison	203	205
Public Service $100 par	198	200
Public Service no par	200	215
Quaker com	135	140
Quaker pf	120	[illegible]
Bendix	[illegible]	21¼
Borg Warner	19¾	20
Illinois Brick	[illegible]	[illegible]
U S Gypsum	38	38½
Chicago Dock & Dredge	18¼	20
Balaban & Katz	38	60
Cons com		2½
Cons pf	30	40
Elec Household	18½	19
McCord	8	25

NEW YORK COTTON.

New York, July 10 (A.P.).—An opening decline in cotton was followed by advances on trade buying and covering today. October contracts, after selling off to 9.31, or 17 points net lower, advanced to 9.64, or 16 points net higher, and closed at 9.53. The general market closed steady at net advances of 2 to 8 points.

The opening was steady, 7 to 10 points lower under a renewal of liquidation, Liverpool and local selling. Reports of showers in the Eastern belt were considered favorable and buyers evidently found little encouragement in the early action of the stock market. There was considerable trade buying and covering at the initial prices, but it was quite readily supplied, and the market worked off to 8.98 for July and 9.52 for December later in the morning, or about 16 to 19 points net lower.

A better demand was encountered at these figures, however, while contracts became comparatively scarce after the early offerings had been absorbed and prices rallied quite sharply during the afternoon on covering or rebuying by some of the early sellers and rather an active demand for early new crop positions from commission house interests. July was relatively quiet and followed the advance slowly, but sold up to 9.26, or 9 points net higher, while December advanced to 9.87, or 35 points above the low level of the morning and 16 points above yesterday's closing quotations. Last prices were 5 or 10 points off from the best under realizing.

According to the New York Cotton Exchange service, consumption of lint cotton in this country for the month of June was estimated at 450,000, against 466,000 for May and 405,000 last year. These figures were without apparent effect on the market, which seemed to be chiefly influenced by the cables and weather and later by an improved technical position and the firmer tone of the stock market.

Liverpool cables reported local and foreign liquidation uncovering stop orders in the market there and said Manchester was bearish with cloth and yarn buyers cautious. Reports from Texas said that rains of Wednesday and Thursday had partly relieved the drought, which was becoming serious. Exports today, 26,311, making 6,746,971 so far this season. Port receipts, 4,994. U. S. port stocks, 2,917,745.

Futures:	High.	Low.	Close.
July	9.26	8.96	
October	9.64	9.31	9.55
December	9.87	9.52	9.80
January	9.99	9.65	9.90
March	10.18	9.81	10.09
May	10.33	10.00	10.24

BALTIMORE SECURITIES.

Baltimore, July 10.—Closing prices:

Arundel Corporation	37
Balt'more Trust	28½
Black & Decker	10
Com Credit pf	25
Emerson Br Sel C A	29
Fidelity & Deposit	140
First National Bank	43¾
Maryland Casualty	20
Maryland Trust	22½
Monongah Pow 7% pf	24¾
New Amsterdam Cas	28½
North Cent Railroad	69
Union Trust	53
U S Fidelity & Guar	20
West Md Dairy pf	93
Western Nat Bank	33½

BALTIMORE MARKETS.

Baltimore, Md., July 10 (A.P.).—POTATOES—Virginia, Norfolk section, stave barrels, cobblers, U. S. 1s, 2.00@2.15.

LIVE POULTRY—Chickens, old, heavy, 23@24. Others unchanged.

REAL ESTATE LOANS
Made at Low Interest Rates
TYLER & RUTHERFORD
Applications invited on high-class apartments and dwellings, and particularly on well-located business properties, for 3, 5 or 10 years if so desired.
1520 K St. N.W. National 0475.

BOND SALES ACTIVE WITH RAILS LEADING

Foreign Issues Gain in Rally; Industrials and Utilities Rise at Close.

New York, July 10 (A.P.).—Trading in bonds was interesting today from several standpoints. Activity increased sharply. The total sales at par value on the stock exchange amounted to $10,217,000 compared with $8,947,000 on Thursday. Railroad obligations were consistently strong, but industrial and public utility loans turned upward only in the late trading.

Weakness in German issues featured the foreign group until the afternoon when the more active of them recovered their losses and closed higher. The turnover in German 5½s approximated $500,000 at par value and they showed a net gain of 1⅞ points. Other issues of this group were not so spectacular in their reversal of trend. Chilean loans reflected selling pressure throughout the day and net losses ranged upward to 10¾ points, the amount of depreciation in the 7s of 1942. Other foreign obligations were narrowly irregular.

Railroad bonds experienced their best demand in some time. Higher prices appeared among both active and quite issues. Some of the active rails to appreciate were Baltimore & Ohio 4½s of 1933, Chicago, Burlington & Quincy General 4s, Rock Island refunding 4s of 1934, Erie refunding and improvement 5s of 1975, Great Northern 5s of 1973, Missouri Pacific series A 5½s, and series I 5s, and St. Louis, San Francisco 4½s of 1978.

Loans of the United States Government were dull most of the time without a definite trend.

The strength in railroad issues spread gradually to industrial and public utility loans, both of which were less active than the rails, but the movement was not sufficient to cancel all the early losses and the closing prices were narrowly irregular.

LOCAL STOCK EXCHANGE

Sales—Regular call, 11:15 a. m.

Peoples Drug Stores pfd., 10 at 101, 10 at 101, 10 at 101, 10 at 101, 1 at 101.

After call—

Potomac Elec. 5%, $1,000 at 104⅞.

Wash. Ry. & Elec. 4s, $1,000 at 91¾, $1,000 at 91½, $5,000 at 91½.

Wash. Gas 6s, Ser. B, '36, $1,000 at 107.

BONDS. PUBLIC UTILITIES.	Bid.	Ask.
Amn. T. & Tel. Conv. 4½s	132	....
Amn. T. & Tel. Col. Tr.	108¼	....
Ana. & Pot. River R. R. 1st 5s	72	....
Ana. & Pot. River Guar. 5s	95	....
C. & P. Telephone of Va. 5s	104½	....
Capital Traction 1st 5s	83	84
City & Suburban Ry. 5s	71	....
Georgetown Gas Lt. 1st 5s	104	105½
Potomac Elec. Cons. 5%	104¾	105
Pot. Elec. Power gl. and ref. 6s	110	....
Wash., Alex. & Mt. Vernon ctf.	2	....
Wash. Gas. Lt. 4½s	100¼	101
Wash. Gas Light Genl. 5s	106	....
Wash. Gas 6s, Series A	103¼	....
Wash. Gas Lt. Co., Ser. B 6s	106	107¼
Wash. Ry. & Elec. Cons. 4s	91¾	92
MISCELLANEOUS.		
Barber & Ross, Inc., 6½s	80	83
Chevy Chase Club 5½s	100	....
Col. Country Club 5½s	100¾	103
D. C. Paper Mfg. 6s	30	60
Wash. Market Cold Stge. 5s	94	....
STOCKS. PUBLIC UTILITIES.		
*Amer. Tel. & Tel.	177¾	....
Capital Traction	36¾	37
Washington Gas	115	122
Nor. & Wash. Steamboat	175	201
Potomac Elec. Power pfd. 6s	113¼	114¼
Potomac Elec. Power pfd. 5½s	111	111½
Wash. Ry. & Elec. Com. 7s	410	....
Wash. Ry. & Elec. Co. pfd.	99¾	100½
NATIONAL BANKS.		
Capital	180	250
Columbia	375	....
Commercial (stamped)	212½	235
District	198	210
Fed.-Amer. Natl. Bk. & Tr.	48½	51
Liberty	190	210
Lincoln	400	440
Metropolitan	285	325
Riggs	372	385
Second	166	210
Washington	195	220
TRUST COMPANIES.		
Amer. Security & Trust	315	320
Continental Trust	....	125
National Savings & Trust	405	420
Prince Georges Bk. & Tr.	28	40
*Union Trust	200	225
Wash. Loan & Trust	400	440
SAVINGS BANKS.		
Bank of Bethesda	58	65
Commerce & Savings	325	....
East Washington	20	35
Potomac Savings (new)	65	75
Sec. Sav. & Com'l	447	500
Seventh Street	290	....
United States	530	630
Washington Mechanics	50	55
FIRE INSURANCE.		
American	280	....
Corcoran	150	....
Firemen's	31	40
National Union	20	25
TITLE INSURANCE.		
Columbia	9	10½
Real Estate	145	160
MISCELLANEOUS.		
Barber & Ross, Inc., com.	10	13
Col. Sand & Gravel Co. pfd.	90	93
Col. Medical Bldg. Corp.	95	....
District Natl. Securities pfd.	68	75
Emerson's Bromo-Seltzer (a)	28½	31½
*Federal Storage Co. pfd.	110	130
Federal-American Co. com.	21¼	25
Federal-American Co. pfd.	90	100
Lanston Monotype	87½	93
Merch. Tfr. & Storage com.	95	100
Merch. Tfr. & Storage pfd.	90	97
Mergenthaler Linotype	77	78
Natl. Mtge. & Inv. Co. pfd.	4½	5
Peoples Drug Stores pfd.	100¾	101½
Real Est. Mtge. & Guar. pfd.	6½	....
Security Storage	104	113
Terminal Ref. & Wh'g Corp.	45	50
The Carpel Corp.	18½	23
Wash. Mech. Mtge. Co. com.	8½	....
Wash. Medical Bldg. Corp.	95	115
Woodward & Lothrop Corp.	25	....
Woodward & Lothrop pfd.	106	....

UNLISTED DEPARTMENT.

These securities not listed under exchange rules:

BONDS.	Bid.	Ask.
Army-Navy Club 5s	90	....
Cosmos Club 4½s	86	....
Com'l Club 1st 5s	80	....
Mayflower Hotel 6s	31½	38
Met. Club 4½s	94	101
Natl. Press Bldg. 1st 5½s	51½	55
STOCKS.		
Anacostia Bank	285	....
Chapin-Sacks 8% pfd.	104	110
Connecticut Pie Co.	120	....
Chr. Heurich Brewery	25	....
Dist. Title Ins. Co.	15	....
Franklin Natl. Bank	125	....
Munsey Trust Co.	100	160
North Cap. Savings Bank	5	....
N. E. Savings Bank	20	....
Park Savings Bank	69	77
Raleigh Hotel Co.	40	55
Wash. Savings Bank	10	22
Wash. Title Ins. Co.	5	....
Washh. Baseball Club	65	80
Woodridge-Langdon Sav. Bk.	20	40

*Ex dividend.

TREASURY CERTIFICATES.

(Reported by J. & W. Seligman & Co.)

Rate.	Maturity.	Bid.	Offer.
2⅜	Sept. 15, 1931	100 10-32	100 12-32
1½	Sept. 15, 1931	100 5-32	100 7-32
1⅞	Dec. 15, 1931	100 18-32	100 20-32
1⅛	Dec. 15, 1931	100 18-32	100 20-32
2	March 15, 1932	100 29-32	100 31-32
3¼	Dec. 15, 1931-32	101 11-32	101 13-32

Real Estate Loans
(D. C. Property Only)
6%
No Commission Charged
You can take twelve years to pay off your loan without the expense of renewal. $1,000 for $10 per month including interest and principal. Larger or small loans at proportionate rates.
PERPETUAL BUILDING ASSOCIATION
Established 1881
LARGEST IN WASHINGTON
Assets Over $25,000,000
Cor. 11th and E N.W.
JAMES BERRY, President.
EDWARD C. BALTZ, Secretary.

NEW YORK CURB TRANSACTIONS

Sales in hundreds.	High	Low	Close
A			
7 Affiliat Prod (1.60)	20	19½	20
4 Allegheny Gas	1¾	1¾	1¾
150 Alum Co Am AS	132½	132	132½
1 Alum Co Am pf (6)	102⅝	102⅝	102⅝
1 Alum Ltd	84	84	84
2 Am Austin Car	½	½	½
1 Am Bakeries A (3)	25	25	25
1 Am Br Bov Fd	6¾	6¾	6¾
1 Am Capital B	1⅜	1⅜	1⅜
6 Am CiP&LB(10% f)	7½	7¼	7½
13 Am Com P A(10% f)	13½	12⅞	13½
1 Am Corp (.15h)	3⅞	3⅞	3⅞
7 Am Cyan B	8⅛	7¾	8⅛
9 Am Dept St	2⅝	2⅝	2⅝
4 Am Equities	5⅜	5	5⅜
38 Am & Fgn P war	19⅝	18	19⅝
1 Am Founders	3½	3½	3½
18 Am Gas & El (1a)	67⅜	65¼	67
8 Am Invest B	5½	5½	5½
25 Am Laun M (2) AS	28	28	28
1 Am Lgt & Tr (2½)	38½	38½	38½
3 Am Maracaibo	¾	¾	¾
2 Am Nat Gas	2¾	2⅝	2¾
54 Am Sup Pow (.40)	11⅝	11⅜	11⅝
1 Am Sup P 1stpf(6)	92½	92½	92½
1 Am Thread pf (¼)	3	3	3
5 Am Ut & G B vtc	2	1⅞	1⅞
8 Am Yvette (¼)	2⅛	2	2
10 Anglo Chi C Nit	1	⅞	1
2 Appalach Gas	4⅞	4¾	4¾
8 Ark Nat Gas	4¼	3⅞	4⅛
4 Ark Nat Gas A	3⅞	3¾	3⅞
3 Art Metals (.60)	6⅜	6⅛	6⅜
22 Asso G & El A(1r)	13½	12⅝	13½
2 Asso G & E war	⅜	⅜	⅜
3 Asso G & E s pr rts	2	1⅞	1⅞
10 Atlas Util	6	5⅞	6
4 Atlas Util war	1¾	1½	1¾
2 Autom Vot Mach	5½	5¼	5½
2 Aut V M cv pr pt	11	11	11
B			
4 Benef Ind L (1⅛)	15⅛	14⅞	15⅛
3 Blue Ridge	3⅝	3⅝	3⅝
7 Blue R cvt pf (3r)	33¼	33	33¼
13 Braz Tr & Lt (8% f)	21⅞	21¼	21⅞
2 Brit Am T B(1.178)	18⅞	18⅞	18⅞
C			
1 Cable R Tube vtc	1⅞	1⅞	1⅞
4 Can Marc Wireless	2¾	2½	2½
1 Carib Syn	1¼	1¼	1¼
25 Celanese pf (7) AS	80	80	80
24 Cent P S A (10% f)	12½	12	12⅜
9 Cent St El (10% f)	7¾	7⅝	7¾
1 Cent St El war	9	9	9
3 Chain Strs Dev	2	1¾	1⅞
4 Chain St	10	10	10
5 Chat Ph Al nv (1)	15¼	15	15¼
110 Cities Serv (.30a)	11½	11⅜	11⅜
3 Cities Serv pf (6)	66½	66¼	66¼
2 Claude Neon Lts	4⅛	4½	4½
2 Cleve Elec Ill (1.60)	46	45¼	45¼
1 Cleve Tract	5½	5½	5½
6 Colon Oil	1½	1⅜	1½
3 Colon Oil & G vtc	3⅞	3¾	3⅞
2 Colum Pict vtc(¾h)	10½	10½	10½
42 Comwlth & So war	1⅝	1⅝	1⅝
8 Cm WtS(.12½a)XD	10½	10¼	10½
50 Comp HisAE(3¼)AS	53	53	53
2 Cons Cop Min	2⅜	2⅜	2⅜
1 Cons G&EBalt(3.60)	88¾	88¾	88¾
25 Cont G&Eprpf(7)AS	101¼	101¼	101¼
75 Cont SharescvtpfAS	32	31¼	31¼
10 Cord Corp	9⅛	8⅞	9
1 Cor & Rey pf A(6)	36	36	36
1 Cosden Oil	1	1	1
1 Creole Pet	3	3	3
50 Cumb Pipe L (2) AS	21	21	21
5 Cusi Mex Min	½	½	½
D			
170 Dayton Airpl	1¼	1	1¼
1 Deere & Co (1.20)	28	28	28
2 De Forest	3½	3½	3½
3 Detroit Aircraft	1⅞	1¾	1¾
1 Dresser Mfg A (3½)	31	31	31

Sales in hundreds.	High	Low	Close
5 Duquesne Gas	1⅜	1⅜	1⅜
4 Durant Mot	1⅛	1⅛	1⅛
E			
2 East States PwB(1)	10⅞	10⅝	10⅞
3 East Util Asso cv	7⅜	7⅜	7⅜
3 Eisler Elec	4⅜	4⅛	4⅜
419 El Bond & Sh(6% f)	42⅜	40⅝	41⅞
1 El Bond & Sh pf(6)	103¼	103¼	103¼
1 El Bnd &Sh5% pf(5)	90¾	90¾	90¾
1 El Pow Assoc (1)	14¼	14⅛	14⅛
5 El Pow Assoc A (1)	14⅝	13⅝	14⅝
1 El P & L opt war	19⅝	19⅝	19⅝
2 Electric Share(6% f)	14¼	13½	14¼
1 Empire Corp	36	36	36
2 Emp Pub Serv A	1¾	1¾	1¾
1 Evans Wallo Lead	¾	¾	¾
F			
1 Fairchild Avia A	3½	3½	3½
9 Falcon Lead	⅛	⅛	⅛
2 Ford M CanA(1.20)	17⅞	17⅛	17⅞
4 Ford Mot Lt (.366)	12⅞	12⅝	12¾
9 Fox Theatre A	2⅞	2¾	2¾
G			
1 Gen Empire (1)	16¼	16¼	16¼
8 Gen Thea Eq cv pf	7¼	7	7¼
25 Globe Underw(.15k)	8	7½	7¾
41 Gold Cen Min	⅛	⅛	⅛
61 Goldman Sachs	5⅜	5½	5½
1 Gotham Knitbac	⅛	⅛	⅛
1 Grand Rap Varnish	3	3	3
20 G At & P nv(6)AS	204	204	204
1 Gr Str Prod vtc	2½	2½	2½
14 G Oil Cor Pa (1½)	58½	56⅝	58
H			
4 Hamilton Gas vtc	3¾	3½	3¾
2 Humble Oil (2)	62	61¾	61¾
2 Hyd El Sec (1.40)	21½	21½	21½
5 Hygrade Food	4¾	4¾	4¾
I			
1 Imp Oil Can (½)	12½	12½	12½
1 Insull Util (8% f)	30½	30½	30½
1 Insurance Sec (.40)	7	7	7
17 Intercon Petrol	⅛	⅛	⅛
1 Int Cigar M (2½)	50	50	50
5 Inter Util B	8¾	8½	8¾
1 Inter Util war	2	2	2
100 Inter Util Pf (7) AS	92⅞	92½	92⅞
K			
3 Kerr Lake Mines	⅛	⅛	⅛
L			
2 Lone Star Gas (.88)	17½	17⅜	17½
34 Long Is Lgt pf (7)	1¼	1	1¼
M			
3 MacMarr St (1)	9⅞	9½	9⅝
7 Magdalena Syn	¼	¼	¼
2 Mapes Cons (3¾g)	37⅞	36⅛	37⅞
10 Marconi I M (.367)	8	7¾	7¾
1 Mass Util Asso	4	4	4
11 May R & Tele (1)	16½	15⅝	16⅛
1 Memphis N G (.60)	9½	9½	9½
7 Mesta Mach (2)	29	27⅝	28½
1 Mexico Ohio Oil	4¼	4¼	4¼
4 Mid W St Util (1¾)	22	21¾	22
2 Mid West U (8% f)	17¾	17½	17¾
1 Miller & Sons	10	10	10
3 Mo Kans Pipe L	5⅛	5	5
5 Mountain Prod	3¾	3⅝	3⅝
N			
1 Nat Fam Stores	4⅜	4⅜	4⅜
10 Nat Fuel Gas (1)	19⅛	19	19
1 Nat Investors	4⅝	4⅜	4⅝
3 Nat Service	1⅝	1½	1⅝
4 Nat STS A(.60a)XD	21½	21⅜	21½
2 Nat Sug Ref N J(2)	31½	31½	31½
50 Nehi pf (5¼) AS	68	68	68
15 Niag Hud Pow(.40)	11½	11¼	11½
1 Niag Hud P C war	2⅛	2⅛	2⅛
1 Niles Bem Pond(1)	12⅝	12⅝	12⅝
5 Nipissing Mines	1¼	1⅛	1¼
1 Nor & Sou Am A	6¾	6¾	6¾
6 Nor European Oil	1	⅞	1
50 Nor Pipe L (4g) AS	25½	25½	25½
50 No St P 6%p(6)AS	97½	97½	97½
O			
5 Ohio Cop	¼	¼	¼

Sales in hundreds.	High	Low	Close
50 Okla G&E pf(7)AS	110	110	110
1 Pac P Ser (1.30r)	22⅛	22⅛	22⅛
8 Pandem Oil	⅛	⅛	⅛
4 Pan-Am Airways	26⅜	24⅝	26⅜
31 Paramount Cab	4⅞	3¼	3½
1 Parke Davis (1.55g)	26½	26½	26½
50 Parker R-P (3) AS	90⅛	90⅛	90⅛
4 Pennrd Cor (.40k)	6⅛	6	6⅛
50 Pa P&L 7% p(7)AS	111	111	111
4 Perryman Elec (4)	1½	1½	1½
19 Philip Morris	1½	1¼	1¼
86 Plymouth Oil (1)	11	9	11
2 Pratt & Lam (4)	38⅛	38¼	38¼
1 Pub Ut Hold war	⅛	⅛	⅛
2 Pyrene (.80)	5⅞	5⅞	5⅞
R			
7 Reiter Foster	1¼	1⅛	1⅛
3 Reliance Manage	4½	4½	4½
3 Republic Gas Corp	10⅞	10¾	10⅞
150 Ro G&E pf (6) AS	93	92¾	93
1 RockL&P tr ct(.90)	17⅝	17⅝	17⅝
4 Rossia Intl (.10k)	3¼	3⅛	3⅛
S			
4 Salt-Creek Cons	¾	¾	¾
1 Salt-Ck Pr (1.40)	5⅞	5⅞	5⅞
2 Schul Un 5c-$1 St	¼	¼	¼
27 Segal Lock (¼r)	6⅛	5⅞	6⅛
1 Sentry Saf Control	1½	1⅛	1½
4 Shenandoah	5	4⅞	5
1 Shenandoah pf (3r)	30	30	30
3 Silica Gel ctf	4⅝	4⅝	4⅝
20 Singer Mfg (15g)AS	270	265	270
2 Sou Am G & Pl	1⅛	1	1⅛
8 So Cal Ed Bpf(1½)	28½	28⅛	28½
1 S Penn Oil (1)	12⅜	12⅜	12⅜
2 South Royal (.20)	4⅛	4⅛	4⅛
1 Southwest Gas Ut	3⅝	3⅝	3⅝
25 Spies M S pf AS	26	26	26
1 Stand Mot	½	½	½
24 St Oil Ind (2)	26⅜	26	26⅜
4 St Oil Ky (1.60)	18⅝	18⅛	18⅛
1 St Oil Neb (2)	23⅛	23⅛	23⅛
300 St Oil of O(2½)AS	42½	42½	42½
3 Starrett Corp	4	3⅞	3⅞
7 Strauss (Nathan)	6⅜	6⅛	6⅜
2 Stutz Mot Am	14⅞	14⅝	14⅞
1 Sun Invest pf (3)	37	37	37
7 Sunray Oil (5% f)	2	1⅞	2
1 Swift Int (3)	35	35	35
1 Syrac W Mch B	5	5	5
T			
8 Tech Hugh Gld(.60)	6⅜	6¾	6¾
1 Texon Oil & Ld (1)	7⅜	7⅜	7⅜
2 Thatcher Sec	2⅜	2⅜	2⅜
1 Todd Shipyds (4)	44	44	44
2 Transcont Air Tr	5⅝	5½	5½
3 Trans Lux D Pic A	5⅜	5⅜	5⅜
1 Tri Utilities (20% f)	3⅜	3⅜	3⅜
U			
1 Ungerleider Fin	27¾	27¾	27¾
2 Un N G Can (1)	10⅛	10⅛	10⅛
2 Union Oil Asso (2)	18⅛	18	18⅛
24 Unit Founders	5¼	5⅛	5¼
7 United Gas	6⅝	6⅜	6⅝
2 Un Lt & Pow A (1)	21¼	21¼	21¼
1 U S & Int Sec	1¼	1¼	1¼
1 U S Elec Pow	4⅜	4⅜	4⅜
2 U S Foil B (½)	5	5	5
25 U S P Cards(2½)AS	37	37	37
15 United Stores vtc	1⅛	1⅛	1⅛
45 Unit Verde Ext (1)	12¼	11½	11½
1 Utility Equities	5⅜	5⅜	5⅜
13 Util P&Lt(1.02½rg)	9	8½	9
V			
26 Vacuum Oil (2)	43⅛	41⅜	43⅛
1 Van Camp Packing	5¼	5¼	5¼
3 Vick Finance (.40)	5⅜	5⅜	5⅜
1 Vogt Mfg Co (1)	8⅛	8⅛	8⅛
W			
1 Walgreen Co	18	18	18
3 Wenden Cop Min	⅜	⅜	⅜
2 West Va C & C	⅞	⅞	⅞
171 Woolworth Ltd	12⅛	11⅝	12⅛
Y			
7 Y Oil & Gas	1¾	1⅝	1⅝

DOMESTIC BONDS.

Sales in hundreds.	High	Low	Close
A			
1 Ala Pow 5s, 1968	104¼	104¼	104¼
30 Ala Pow 4½s, 1967	99	98⅞	98⅞
9 Alumin Co 5s, 1952	105	105	105
1 Alumin Ltd 5s, 1948	95¼	95¼	95¼
5 Am Comwlth Pow 6s, 1940	75	74⅞	74⅞
2 Am Comm Pow 5½s, 1953	70	68	70
3 Am & Cont Corp 5s, 1943	79¼	79¼	79¼
41 Am G & E 5s, 2028	100½	100⅛	100¼
3 Am G & Pow 5s, 1953	69½	69	69½
3 Am Pow & L 6s, 2016	105⅞	105¾	105¾
12 Am Rad 4½s, 1947	100¼	100	100
10 Am Roll M 5s, 1948	84	84	84
5 Am Seat 6s, 1936	59½	59½	59½
34 Appalach Gas 6s, 1945	66	63	66
33 Appalach Gas 6s, 1945, B	54⅞	51¾	53¼
14 Appalach Pow 5s, 1956	103½	103⅛	103⅛
6 Ark Pow & Lgt 5s, 1956	101¾	101½	101¾
5 Asso Elec 4½s, 1953	85	84¾	85
20 Asso G & E 5s, 1950	71	70¼	71
16 Asso G & E 5s, 1968	72	71½	71½
9 Asso G & E 4½s, 1949, C	63½	63¼	63¼
18 Asso Rayon 5s, 1950	56	55	55
10 Assoc Tel Util 5½s, 1944, C	85½	85½	85½
8 Assoc Tel Util 6s, 1933	100¾	100	100¾
9 Assoc Tel & Tel 5½s, 1955, A	89	88½	89
1 Atlas Plywood 5½s, 1943	55	55	55
B			
63 Baldwin Loco 5½s, 1933	100⅝	100½	100½
1 Bell Tel Can 5s, 1955, A	107	107	107
1 Bell Tel Can 5s, 1957, B	106⅝	106⅝	106⅝
5 Birmingh Elec 4½s, 1968	96½	96½	96½
C			
1 Can Nat Ry Equip 7s, 1935, E	108¾	108¾	108¾
27 Can Nat Ry Equip 4½s, 1956	101	100⅝	101
3 Cap Admin 5s, A, 1953, ww	87½	87½	87½
1 Caro P & L 5s, 1956	104½	104½	104½
5 Caterp Trac 5s, 1935	99½	99½	99½
1 Cent Ariz L & P 5s, 1960	100	100	100
7 Cent Ill P S 5s, 1968, G	101	100⅝	100⅝
1 Cent Ill P S 4½s, 1967, F	92¼	92¼	92¼
1 Cent Me 4½s, 1957, E	100⅝	100⅝	100⅝
21 Cent P & L 5s, 1956	93⅜	93⅛	93¼
18 Cent Pub Serv 5½s, 1949	73¾	73⅜	73⅜
7 Cent St El 5½s, 1954	68	67½	68
17 Cent St El 5s, 1948	65¼	64⅜	65¼
22 Cent St P & L 5½s, 1953	70⅜	70	70
53 Chic Dist El 4½s, 1970, A	94½	94	94⅛
2 Chic Dist El 5½s, 1935, B	101⅞	101⅞	101⅞
4 Cities Ser 5s, 1966	66	65	66
107 Cities Ser 5s, 1950	66½	65¾	66
3 Cities Ser Gas 5½s, 1942	70½	70½	70½
4 Cities Ser G Pipe 6s, 1943	84½	84¼	84¼
19 Cities Ser Pow 5½s, 1952	81	80½	80⅞
3 Cleve El Illum 5s, A, 1954	106	106	106
6 Cleve El Illum 7s, 1941	105¼	105¼	105¼
1 Cleve El Illum 5s, 1939	104½	104½	104½
2 Comw'lth Ed 6s, 1943	110½	110½	110½
49 Comwlth Edis 4s, F, 1981	94⅝	94½	94½
5 Comwealth Ed 4½s, 1957, D	102½	102½	102½
9 Comwealth Ed 4½s, 1960, E	102⅛	102⅛	102⅛
62 Cons Gas Balt 4s, 1981	98¼	98⅛	98⅛
3 Cons Gas Util 6½s, 1943, A	67	66	66
14 Cons Gas Util 6s, 1943, A	76	76	76
11 Consum Pow 4½s, 1958	104	103¾	104
40 Cont Gas & El 5s, 1958, A	85⅞	85¼	85⅝
1 Cont Oil 5¼s, 1937	86	86	86
3 Crucible Steel 5s, 1940	98⅜	98⅜	98⅜
11 Cudahy P 5½s, 1937	98	97½	97¾
1 Cudahy Pack 5s, 1946	102¾	102¾	102¾
D			
2 Denv & Salt Lake 6s, 1960	60	60	60
1 Denv & Salt Lake 6s, 1950, A	102¼	102¼	102¼
1 Duquesne Gas 6s, 1945	24⅞	24⅞	24⅞
E			
15 East Util Inv 5s, 1954, A	61½	61¼	61½
2 Ed Elec Ill 5s, 1933	102⅞	102⅞	102⅞
30 Elec Pow & Lt 5s, 2030	86½	86⅛	86⅛
10 Empire O & R 5½s, 1942	60⅛	60	60
F			
1 Fairbanks Morse 5s, 1942	94	94	94
5 Fed Water 5½s, 1954	57¾	57¾	57¾
24 Fla Pow & Lt 5s, 1954	88¾	88¼	88¼
G			
15 Gatineau Pow 5s, 1956	91	90⅝	90⅝
1 Gatineau Pow 6s, 1941	87¼	87¼	87¼
17 Gatineau Pow 6s, 1941, B	86¼	86	86¼
5 Gen Bronze 6s, 1940	60	60	60
7 Gen Refract 5s, 1933	99⅛	98⅞	99⅛
1 Gen Wat Wks 6s, 1944, B	39	39	39
4 Geo Pow 5s, 1967	102¾	102½	102⅝
93 Gillette 5s, 1940	94¼	93	93
20 Gobel (A) 6½s, 1935, A	69	63	69
1 Ground Grip 6s, 1944	15	15	15
1 Gulf Oil Pa 5s, 1947	102½	102½	102½
9 Gulf Oil Pa 5s, 1937	102	101¾	102
1 Gulf St Ut 5s, 1956, A	100¼	100¼	100¼
H			
9 Hood Rub 7s, 1936	65¼	65	65
5 Hood Rub 5½s, 1936	57	57	57
3 Houst Lt & Pow 4½s, 1978, D	99	98½	99
4 Houst Lt & Pow 5s, A, 1953	103½	103¼	103½
2 Hygrade Foods 6s, 1949, A	55	55	55
I			
34 Ill Pow & Lt 5s, 1956, C	98⅜	97½	98
1 Ill Pow & Lgt 5½s, 1957	91½	91½	91½
2 Ill Pow & Lt 6s, 1953, A	104½	104¼	104½
3 Ill Pow & Lt 5½s, 1954, B	103⅜	102⅝	102⅝
5 Indep Oil 6s, 1939	79½	79	79
2 Indiana El 5s, C, 1951	90	90	90
47 Indianapolis P & L 5s, 1957, A	104⅜	104⅛	104¼
7 Insull Util Inv 6s, 1940, B	86⅛	85	86⅛
5 Interlake I & S 5s, 1951, B	88½	87	87
1 Internat Pow Sec 6½s, 1955, C	91⅝	91⅝	91⅝
3 Int Salt 5s, 1951	85	85	85
2 Internat Sec Am 5s, 1947	71	71	71
6 Int Tel 5s, 1961, A	92¾	92¾	92¾
2 Interstate Pow 6s, 1952	73	73	73
14 Interstate Pow 5s, 1957	87¾	86¾	87⅝
1 Invest Co 5s, 1947, A, ww	86⅞	86⅞	86⅞
9 Invest Co 5s, 1947, A, xw	86	84	85¾
1 Iowa-Nebr L & P 5s, 1957	95½	95½	95½
1 Iowa Pub Serv 5s, 1957	97½	97½	97½
J			
7 Jersey Cent P & L 5s, 1947, B	103	103	103
K			
1 Kelvinator 6s, 1936, xw	93¼	93¼	93¼
1 Kentucky Util 5s, 1969, I	100¼	100¼	100¼
2 Kentucky Util 5s, 1961, H	100½	100¼	100¼
9 Koppers Gas & Coke 5s, 1947	100	99⅞	99⅞
L			
10 Laclede Gas 5½s, 1935	101	100¼	101
1 Lehigh P S 6s, 2026, A	104⅞	104⅞	104⅞
1 Libby, McNeil & Libby 5s, 1942	92⅞	92⅞	92⅞
2 Louisville P & L 5s, 1957	102⅛	101¾	101¾
M			
1 Mass Gas 5½s, 1946	104½	104½	104½
5 Mass Gas 5s, 1955	101	101	101
1 McCord Rad 6s, 1943, ww	45	45	45
14 Metro Edison 4s, 1971	93	93	93
3 Mich Asso Tel 5s, 1961, A	94	94	94
6 Mid West Util 5s, 1933	96¾	96¾	96¾
1 Mid West Util 5s, 1934	95	95	95
3 Mid West Util 5s, 1935	94¼	94⅛	94¼
8 Minn Gas Light 4½s, 1950	93¾	93½	93½
1 Minn P & L 4½s, 1978	97	97	97
70 Miss P & L Co 5s, 1957	96¾	96	96⅝
5 Miss River Pow 5s, 1955	95	93	95
1 Montreal L H & P 5s, 1951, A	104¼	104¼	104¼
N			
2 Narragansett 5s, 1957	102¾	102¾	102¾

Sales in hundreds.	High	Low	Close
1 Nathan Strauss 6s, 1938	50	50	50
12 Nat Elec Pow 5s, 1978	70	69¼	69⅝
23 Nat P & L 5s, 2030, B	87½	87⅛	87¼
8 Nat Pub Serv 5s, 1978	71¼	70	71¼
6 Nat Steel 5s, 1956	98⅝	98½	98⅝
1 Nat Tea 5s, 1935	96	96	96
11 Nebraska Pow 4½s, 1981	102¾	102⅝	102¾
11 Nevada Calif Elec 5s, 1956	90½	90¼	90¼
17 New England G & E 5s, 1950	88⅞	88	88
3 New England G & E 5s, 1947	88	88	88
7 New England Pow 5½s, 1954	89½	89¼	89½
42 N Y P & L 4½s, 1967	100¼	100	100¼
3 Niagara Falls Pow 6s, 1950	105¾	105⅝	105¾
21 Nor Ind Pub Serv 5s, 1966, C	104¼	103⅝	103⅝
34 Nor Ind Pub Serv 4½s, 1970, E	98¾	98¼	98¾
1 Nor Ind Pub Serv 5s, 1969	104	104	104
2 Northern Ohio Pow & Lt 5½s, 1951	104½	104½	104½
4 Nor State Pow 5½s, 1940	102⅞	102⅞	102⅞
14 Nor State Pow 4½s, 1961	98⅝	98½	98½
O			
2 Ohio Edison 5s, 1960	103⅞	103¾	103⅞
1 Ohio Pow 5s, 1952, B	104⅛	104⅛	104⅛
8 Ohio Pow 4½s, 1956, D	100⅝	100⅜	100⅜
4 Oklahoma G & E 5s, 1950	103⅝	103⅜	103⅜
2 Osgood 6s, 1938	50½	50½	50½
P			
6 Pac Gas & El 4½s, 1957, E	101¾	101¼	101¼
26 Pac G & E 4½s, 1960, F	101⅜	101⅛	101⅛
6 Pac G & E 5½s, 1952, C	106⅜	106	106
1 Pac G & E 6s, 1941, B	114¼	114¼	114¼
4 Pac P & L 5s, 1955	99¼	99⅛	99¼
3 Pac West Oil 6½s, 1943	60¼	60¼	60¼
43 Penn Cen P & L 4½s, 1977	97⅞	97	97⅞
26 Penn El 4s, 1971, F	92	91⅝	92
9 Penn Ohio Ed 5½s, 1959, B	101½	101½	101½
3 Penn Ohio Pow & Lt 5½s, 1954, A	104½	104½	104½
10 Penn P & L 5s, 1953, D	104¾	104⅛	104⅛
1 Peoples Lt & P 5s, 1979, ww	42½	42½	42½
1 Phila El Pow 5½s, 1972	106⅞	106⅞	106⅞
20 Piedmont El 6½s, 1960, A	84½	83	84
14 Poor & Co 6s, 1939	102⅞	102¼	102¼
8 Potomac Edison 5s, 1956, E	102⅞	102¼	102¼
24 Potomac Edison 4½s, 1961, F	97	97	97
6 Procter & Gamble 4½s, 1947	105	104	105
25 Pub Ser N Ill 4½s, 1978, D	98¾	98¾	98¾
11 Pub Ser N Ill 4½s, 1980, E	98⅝	98¼	98⅝
29 Pub Ser N Ill 4½s, 1981, F	98½	98¼	98½
12 Pug Sd P & L 5½s, 1949	102½	102¼	102¼
1 Pug Sd P & L 5s, 1950, C	100½	100½	100½
7 Pug Sd P & L 4½s, 1950, D	94½	94½	94½
R			
24 Republic Gas 6s, 1945, A	93	91½	93
S			
6 St L Gas & Coke 6s, 1947	32½	31½	32½
77 Safe Harbor Water Ser 4½s, 1979	99¾	99⅝	99½
13 San Ant Pub Ser 5s, 1958, B	99½	99½	99½
6 Scripps 5½s, 1943	90	89½	90
14 Servel Inc 5s, 1948	81½	80⅛	81½
14 Shawing W & P 4½s, 1967, A	97½	97	97½
7 Shawing W & P 4½s, 1970, D	97	96¾	96¾
5 Shawing W & P 5s, 1970, C	104¾	104¼	104¾
3 Snider Pack 6s, 1932	45½	45	45½
38 S E P & L 6s, 2025, A, xw	104¾	104⅝	104¾
1 South Cal Ed 5s, 1944	103¼	103¼	103¼
7 South Cal Ed 5s, 1951	105¾	105½	105¾
1 Sou Car Pow 5s, 1957	94½	94½	94½
7 Southern Nat Gas 6s, 1944	64½	64	64½
1 Sou'west Dairy 6½s, 1938, ww	40	40	40
6 Sou'west Nat Gas 6s, 1945	49	48	49
2 So'west P & L 6s, 2022, A	105½	105½	105½
1 Staley Mfg 6s, 1942	80½	80½	80½
2 Stand G & E 6s, 1935	100⅞	100⅞	100⅞
5 Stand G & E 6s, 1935, conv	101½	101½	101½
11 Stand G & E 6s, 1951	99½	99	99½
2 Stand G & E 6s, 1966	99¼	99⅛	99⅛
5 Stand Inv 5½s, 1939	76½	76½	76½
4 Standard P & Lt 6s, 1957	96½	96¼	96½
26 Sun Oil 5½s, 1939	102	101¾	102
11 Superpower Ill 4½s, 1970	91⅝	91¼	91⅝
2 Superpower Ill 4½s, 1968	91½	91½	91½
23 Swift & Co 5s, 1940	101½	101½	101½
T			
2 Tex City Gas 5s, 1948	62	62	62
31 Tex El Serv 5s, 1960	100¼	100⅛	100¼
8 Tex P & Lt 5s, 1956	102	101⅞	101⅞
4 Tri Util 5s, 1979	20½	20¼	20½
U			
36 Union Gulf Corp 5s, 1950	102⅝	102½	102½
21 Un Lt & Pt 6s, 1975	93⅛	93	93⅛
1 Un Lt & P 5½s, 1959	104¾	104¾	104¾
17 Un Lgt & Ry 5½s, 1952	92	91¾	92
3 Un Lgt & Ry 6s, 1952, A	108	107¾	108
1 Un Rys Hav 7½s, 1936	44	44	44
8 U S Rub 6s, 1933	92⅞	92⅞	92⅞
V			
22 Van Sweringen 6s, 1935	61	59¾	61
1 Virg El Pow 5s, 1955, A	104¾	104¾	104¾
2 Virg Pub Serv 6s, 1946	91¾	91¾	91¾
17 Virg Pub Ser 5½s, 1946, A	96	96	96
1 Virg Pub Ser 5s, 1950, B	90	90	90
W			
1 Waldorf Ast 7s, 1954	56	56	56
8 West News Del 6s, 1944	39¾	38⅛	39¾
2 West Pa 5s, 2030	88	88	88
5 West Tex Util 5s, 1957, A	86⅞	86⅛	86⅞
4 Wisc P & L 5s, 1958, F	102⅞	102⅞	102⅞
B			
2 Bogota Mtg Bk 7s, 1947, new	59	59	59
5 Buen Aires Prov 7s, 1952	75⅛	75⅛	75⅛
C			
1 Cauca Val 7s, 1948	58	58	58
11 Chile Mtg Bk 6s, 1931	93	93	93
1 Com Privat Bk 5½s, 1937	79⅞	79⅞	79⅞
D			
1 Danish Con 5s, 1953	100	100	100
E			
4 Ercole Mar El 6½s, 1953, A, ww	69	69	69
2 Europ Elec 6½s, 1965, xw	72	72	72
10 Europ Mtg 7s, 1967, C	77	77	77
F			
2 Finland R M Bk 6s, 1961	78½	78½	78½
G			
22 Ger Cons Mun 7s, 1947	77	75½	77
7 Ger Cons Mun 6s, 1947	68½	67	67
H			
4 Hamburg El 7s, 1935	96¾	96¾	96¾
5 Hamburg El 5½s, 1938	76	75¾	75¾
9 Hanover City 7s, 1939	78	78	78
2 Hung Ital Bk 7½s, 1963, AC	80	80	80
I			
12 Ital Sup Pow 6s, 1963, A, xw	70	69¼	69¼
M			
1 Mendoza Pr 7½s, 1951	61	61	61
N			
1 Nippon El Pow 6½s, 1953	92	92	92
P			
5 Parana Braz 7s, 1958	37	36¾	37
R			
1 Rio de Janeiro 6½s, 1959	41⅞	41⅞	41⅞
3 Ruhr Gas 6½s, 1953, A	71¾	71½	71½
1 Russ 6½s ctf N C, 1919	1½	1½	1½
S			
1 Santa Fe Arg 7s, 1945	68	68	68
7 Santiago Chile 7s, 1949	61	60	60
5 Saxon Public Works 5s, 1932	91¾	91¾	91¾
4 Stinnes 7s, 1936, xw	72½	72	72½
8 Stinnes 7s, 1946, xw	65	63	63
T			
1 Terni Elec 6½s, 1953	79⅛	79⅛	79⅛
1 Tietz 7½s, 1946, xw	83	83	83

Total stock sales today, 230,000 shares; year ago, 402,100.
Total bond sales today, $2,900,000; year ago, $2,006,000.
AS—Actual sales. XD—Ex-dividend. XR—Ex-rights. (a) Plus extra. (b) Plus 10 per cent in stock. (e) Paid last year. (f) Payable in stock. (g) Partly extra. (h) Plus 5 per cent in stock. (k) Paid so far this year. (j) Partly stock. (r) Cash or stock. (ur) Under rule. (wi) When issued. (ww) With warrants. (xw) Without warrants.

LIVE STOCK MARKETS.

Chicago, July 10 (A.P.) (United States Department Agriculture). — HOGS — Receipts, 17,000, including 6,000 direct; closed steady to 10 higher; some heavies weak to shade lower; packing sows unevenly steady; bulk 170 to 220 pounds, 7.50@7.65; top, 7.70; 230 to 350 pounds, 5.90@7.50; pigs, 6.50@7.25; packing sows, 4.75@5.50; smooth sorts, 5.75; shippers, 5,000; holdovers estimated 3,000; light light, good and choice 140 to 160 pounds, 7.25@7.60; lightweight 160 to 200 pounds, 7.40@7.70; medium weight, 200 to 250 pounds, 7.25@7.70; heavyweight 250 to 350 pounds, 5.90@7.40; packing sows medium and good 275 to 500 pounds, 4.75@5.75; slaughter pigs, good and choice 100 to 130 pounds, 6.50@7.25.

CATTLE—Receipts, 2,000; calves, 300; trade on light yearlings, lightweight steers and practically all grades butcher stock active, strong; supply very scarce; best mixed yearlings, 8.40; bulk light steers and yearlings, 6.50@8.00; medium weights and weighty steers slow at yesterday's sharp decline; best medium weights, 7.75; bulls easy; vealers strong. Slaughter cattle and vealers: Steers good and choice 600 to 900 pounds, 7.75@8.75; 900 to 1,100 pounds, 7.50@8.75; 1,100 to 1,300 pounds, 6.75@8.50; 1,300 to 1,500 pounds, 6.50@8.00; common and medium 600 to 1,300 pounds, 5.25@7.00; heifers, good and choice 500 to 850 pounds, 7.00@8.50; common and medium, 4.00@7.00; cows, good and choice, 4.50@5.75; common and medium, 3.50@4.50; low cutter and cutter, 2.00@3.50; bulls (yearlings excluded), good and choice (beef), 4.25@4.75; cutter to medium, 3.50@4.75; vealers (milk-fed), good and choice, 8.75@9.75; medium, 7.00@8.75; cull and common, 5.00@7.00; stocker and feeder cattle: Steers, good and choice 500 to 1,050 pounds, 5.50@7.00; common and medium, 4.00@5.50.

SHEEP AND LAMBS—Receipts, 5,000; all classes 25 to 40 higher; better grade lambs up most; bulk latter, 7.50@7.75; few, 7.85; ten loads 80 pounds Oregons, 8.00 to shippers and packers; strictly choice yearlings, 6.50; lightweight ewes, 3.00@3.50. Lambs, 90 pounds down, good and choice, 7.25@8.25; medium, 5.50@7.25; all weights common, 4.00@5.50; ewes 90 to 150 pounds medium to choice, 1.75@3.50; all weights cull and common, 1.00@2.00; feeding lambs 60 to 75 pounds good and choice, 4.75@5.50.

New York, July 10 (A.P.).—CATTLE receipts, 1,050; firm. Steers, medium, 7.15. Cows, common to medium, 3.50@4.00; low cutter to cutter, 1.50@3.00.

VEALERS AND CALVES—Receipts, 1,850; steady. Vealers, good to choice, 8.50@10.00. Calves, nominal.

SHEEP AND LAMBS—Receipts, 12,130; steady. Sheep nominal. Lambs, good to choice, 8.00@8.50; medium, 7.00@7.50.

Wall Street Briefs

New York, July 10.—National Pump Corporation has acquired a controlling interest in Dayton Refrigerating Corporation, of Dayton, Ohio, manufacturer of a compete line of electric refrigerators.

Negotiations between International Combustion Engineering Corporation interests and Westinghouse Electric & Manufacturing Co., looking toward absorption of certain international properties by Wastinghouse, are reported to be continuing, although no definite decision has been reached.

W. L. Stephenson, chairman and managing director of F. W. Woolworth & Co., Ltd., British Woolworth subsidiary, said current business promises another record year for the company. Sales for the first six months were up 11.64 per cent, as compared with the like period of 1930.

Fairchild Aircraft, Ltd., of Canada, has been appointed sales representative in the Dominion for the Pitcairn autogiro, Sherman M. Fairchild, president of Fairchild Aviation, a holding company, announced today. The deal covers Canadian sales of the small and large Pitcairn autogiro, one of which were flown today from the Pitcairn factory at Willow Grove, Pa., to the Fairchild Field near Montreal.

Stuart Hedden, of Kissel, Kinnicutt & Co., has been elected a member of the preferred stockholders' committee of International Combustion Engineering Corporation and will be elected a member of the reorganization committee to succeed J. N. Darrow, resigned.

Preliminary estimates indicate the Chicago, Milwaukee, St. Paul & Pacific Railroad will report June net operating income of about $700,000, compared with $583,689 for the like month of 1930.

J. D. Diggers, president of the Libbey-Owens-Ford Glass Co., said for the five months ended May 31 operating loss was approximately $35,000. Business improved in the latter part of the period, he added, and April profit was about $50,000 and May profit about $102,000.

The biggest factor in the present aircraft situation is the favorable trend of air mail volume, a current survey by Standard Statistics Co. says. In the first four months this year total poundage of mail carried increased 18 per cent over the corresponding 1930 period, as compared with a decline of 5 per cent in the volume transported by the railroads. Mileage flown by mail planes in the first quarter this year also gained 54 per cent, the increase partly reflecting the addition of another route.

June bookings of the Baldwin Locomotive Works totaled $4,400,000 compared with $2,090,000 in June last year. Bookings for the first six months this year totaled $13,070,000 compared with $22,910,000 in the corresponding period last year.

Churchill Rogers, acting vice president of Bethlehem Steel Corporation, announced at the adjourned annual meeting that the bill of complaint of stockholders opposed to the bonus plan has been dismissed and the injunction dissolved. The result of the vote at the meeting April 14 showed that 2,156,443 common shares and 682,916 preferred shares voted in favor of the bonus system, and 313,346 common shares and 75,833 preferred shares were voted against the plan.

PHILADELPHIA MARKETS.

Philadelphia, July 10 (A.P.).—LIVE POULTRY—Fowls, fancy Plymouth Rock, 23@24; mixed colors, fancy, 21@22; White Leghorns, fancy, 18; ordinary, 13@17; broilers, fancy, Plymouth Rock, full feathered, 25@23; do., mixed colors, 27@29; small and ordinary, 28@30; White Leghorns, full feathered, 20@13.

DRESSED POULTRY — Fowls, fresh killed, in boxes, 20@25.

Butter and cheese unchanged.

EGGS—Steady to firm: Pacific Coast, nearby marks, 28@30; nearby brown extras, 23@27; nearby graded firsts, mixed colors, 22@23; nearby, current receipts, mixed colors, 19@21. Others unchanged. Receipts, 2,361.

POTATOES—Eastern Shore Virginia and North Carolina and South Carolina, barrels, No. 1, 1.75@2.25; No. 2 and culls, 75; Jersey, ⅝-bushel, No. 1, 45@55; No. 2, 25@30.

American Phone Earns Less During 5 Months

New York, July 10 (A.P.).—The American Telephone & Telegraph Co., in its statement to the Interstate Commerce Commission for the five months ended May 31, reported operating income of $14,628,785, compared with $15,177,139 for the corresponding period last year while gross revenues totaled $47,347,327, against $48,685,246.

Operations during May resulted in income of $2,699,468, against $2,880,725. Gross earnings totaled $9,232,206, against $9,821,532 in May, 1930.

NEW YORK PRODUCE.

New York, July 10 (A.P.).—BUTTER—Receipts, 14,567, steady, unchanged.

CHEESE—Receipts, 14,849, steady, unchanged.

EGGS—Receipts, 11,205, firm; regular packed, extra firts, 20½@21½; whites, regular packed, nearby and nearby Western hennery, closely selected extra, 26@30; nearby mediums, 21@26; browns, regular packed, nearby and Western, closely selected extra, 25@30; gathered browns, extra firsts, 21½@23; Pacific Coast, white, shell treated, extra, 29½@30; extra firsts, 27@28; mediums, 24@25; Pacific Coast, naturals, whites, extra, 28@29; extra first, 25@26½; mediums, 24.

POULTRY—Dressed, steady; chickens, fresh, 24@38; frozen, 23@39. Alive, easier; broilers, by freight, 16@20; express, 18@33; fowls, freight, 16@20; ducks, express, 21.

SUGAR—Raw, was a little more active early today and prices were 1-32 of a cent higher, with sales confined to 85,500 bags of Cuban and 41,000 bags of Porto Rican for July arrival and shipment at 3.45 duty paid. Refined was unchanged at 4.65 for fine granulated with continued good withdrawals against old contracts, but no new business reported.

COFFEE—Spot, steady; demand light; Rio No. 7, 6¾@6⅞; Santos No. 4, 9¼@9½.

FOREIGN EXCHANGE.

New York, July 10 (A.P.).—Foreign exchanges irregular. Great Britain in dollars; others in cents.

Great Britain—Demand, 4.86 17-32; cables, 4.86 21-32; 60-day bills, 4.84 9-16.
France — Demand, 3.92½; cables, 3.92 9-16.
Italy—Demand, 5.23⅛; cables, 5.23 9-16.
Belgium—Demand, 13.96¼.
Germany—Demand, 23.71.
Holland—Demand, 40.27.
Norway—Demand, 26.77¼.
Sweden—Demand, 26.50½.
Denmark—Demand, 26.77¼.
Switzerland—Demand, 19.40¾.
Spain—Demand, 9.52.
Portugal—Demand, 4.45.
Greece—Demand, 1.29½.
Poland—Demand, 11.21.
Czechoslovakia—Demand, 2.96.
Jugoslavia—Demand, 1.76¾.
Austria—Demand, 14.05½.
Roumania—Demand, 0.59 9-16.
Argentina—Demand, 7.50.
Tokyo—Demand, 49.34.
Shanghai—Demand, 31.25.
Montreal—Demand, 99.78⅛.
Mexico City—Demand (gold peso), 49.10.

OIL QUOTATIONS.

Oil City, Pa., July 10 (A.P.).—Credit balance, $1.50. Runs, 49,144; average runs, 31,363. Shipments, 53,119; average shipments, 56,888.

REPORT OF CONDITION OF THE

Security Savings and Commercial Bank

Of Washington, in the District of Columbia, at the close of business on June 30, 1931.

RESOURCES.

1. Loans and discounts	$4,670,036.99
2. Overdrafts	351.82
3. United States Government securities owned	214,093.67
4. Other bonds, stocks, and securities owned	854,393.71
6. Banking house, $329,714.21; furniture and fixtures, $95,059.96	424,774.17
7. Real estate owned other than banking house	28,411.28
9. Cash and due from banks	755,541.56
10. Outside checks and other cash items	1,136.50
14. Other assets	12,581.04
Total	$6,961,320.74

LIABILITIES.

15. Capital stock paid in	$300,000.00
16. Surplus	300,000.00
17. Undivided profits—net	61,962.67
18. Reserves for dividends, contingencies, &c.	31,907.94
19. Reserves for interest, taxes, and other expenses accrued and unpaid	31,615.67
21. Due to banks, including certified and cashiers' checks outstanding	68,764.16
22. Demand deposits	2,569,030.68
23. Time deposits	3,577,916.54
24. United States deposits	20,000.00
31. Other liabilities	130.08
Total	$6,961,320.74

Washington, District of Columbia, ss:
I, SAMUEL R. BAULSIR, Cashier of the above-named bank, do solemnly swear that the above statement is true, to the best of my knowledge and belief.
SAMUEL R. BAULSIR, Cashier.
Subscribed and sworn to before me this 9th day of July, 1931.
VINCENT P. BOUDREN, Notary Public.
Correct—Attest:
F. G. ADDISON, JR.,
FRED. McKEE,
SOL HERZOG,
SIDNEY W. STRAUS,
LAURENCE MILLS,
JULIUS I. PEYSER,
Directors.

Charter No. 9545. Reserve District No. 5.

REPORT OF CONDITION OF THE

DISTRICT NATIONAL BANK

At Washington, in the District of Columbia, at the close of business on June 30, 1931.

RESOURCES.

1. Loans and discounts	$6,142,503.22
2. Overdrafts	2,227.02
3. United States Government securities owned	1,280,114.80
4. Other bonds, stocks and securities owned	623,020.66
6. Banking house, $987,305.38; furniture and fixtures, $90,097.95	1,077,403.33
7. Real estate owned other than banking house	376,613.71
8. Reserve with Federal Reserve Bank	651,492.58
9. Cash and due from banks	1,345,377.23
10. Outside checks and other cash items	31,250.19
11. Redemption fund with U. S. Treasurer and due from U. S. Treasurer	30,150.00
14. Other assets	2,991.58
Total	$11,563,144.32

LIABILITIES.

15. Capital stock paid in	$1,000,000.00
16. Surplus	500,000.00
17. Undivided profits—net	113,994.85
18. Reserves for dividends, contingencies, &c.	97,503.07
20. Circulating notes outstanding	583,440.00
21. Due to banks, including certified and cashiers' checks outstanding	982,018.62
22. Demand deposits	4,786,168.55
23. Time deposits	3,298,905.40
26. Bills payable and rediscounts	200,000.00
31. Other liabilities	1,113.83
Total	$11,563,144.32

District of Columbia, City of Washington, ss:
I, H. L. OFFUTT, JR., Cashier of the above-named bank, do solemnly swear that the above statement is true, to the best of my knowledge and belief.
H. L. OFFUTT, JR., Cashier.
Subscribed and sworn to before me this 10th day of July, 1931.
(Seal.) BENJAMIN ROBINSON, Notary Public.
Correct—Attest:
JOSHUA EVANS, JR.,
C. J. GOCKELER,
SIDNEY I. BESSELIEVRE,
WM. P. LIPSCOMB,
H. L. OFFUTT, JR.,
C. C. ROGERS,
JAMES T. GIBBS,
Directors.

Charter No. 2038. Reserve District No. 5.

REPORT OF CONDITION OF THE

SECOND NATIONAL BANK

At Washington, in the District of Columbia, at the close of business on June 30, 1931.

RESOURCES.

1. Loans and discounts	$4,359,580.75
2. Overdrafts	834.65
3. United States Government securities owned	920,436.85
4. Other bonds, stocks and securities owned	363,252.47
6. Banking house, $800,000.00; furniture and fixtures, $71,536.30	871,536.30
8. Reserve with Federal Reserve Bank	415,238.38
9. Cash and due from banks	1,335,063.91
10. Outside checks and other cash items	53,980.29
11. Redemption fund with U. S. Treasurer and due from U. S. Treasurer	13,750.00
14. Other assets	19,006.12
Total	$8,352,669.72

LIABILITIES.

15. Capital stock paid in	$750,000.00
16. Surplus	550,000.00
17. Undivided profits—net	56,971.02
18. Reserves for dividends, contingencies, &c.	37,291.04
19. Reserves for interest, taxes and other expenses accrued and unpaid	17,681.77
20. Circulating notes outstanding	274,600.00
21. Due to banks, including certified and cashiers' checks outstanding	420,579.62
22. Demand deposits	2,944,782.63
23. Time deposits	3,326,445.06
24. United States deposits	22,000.00
31. Other liabilities	2,318.58
Total	$8,352,669.72

District of Columbia, ss:
I, W. W. MARLOW, Cashier of the above-named bank, do solemnly swear that the above statement is true, to the best of my knowledge and belief.
W. W. MARLOW, Cashier.
Subscribed and sworn to before me this 10th day of July, 1931.
(Seal.) F. J. EHLERS, Notary Public.
Correct—Attest:
V. B. DEYBER,
WM. M. HANNAY,
JACOB SCHARF,
WM. B. WOLF,
E. F. COLLADAY,
FRANK S. HIGHT,
C. J. BERGMANN,
Directors.

Curb Review

New York, July 10 (A.P.).—The curb market moved forward confidently in the later hours of today's session after considerable hesitancy and an inclination to heaviness in the morning.

Trading dwindled, however, the day's turnover aggregating only 230,000 shares, 20,000 less than yesterday's and the smallest for a full session since June 19.

Utilities made fair headway. American Gas & Electric gained about 3 points. Electric Bond & Share sold up more than a point, then yielded part of its gain. American & Foreign Power Warrants closed a point higher, and fractional gains were registered by Niagara Hudson, United Light A, American Superpower and others. Spanish-American Electric sagged another 2 points, reaching a new low at 53.

The proposal to merge MacMarr with Safeway turned attention to the chain stores. MacMarr, which is traded on this market, gained fractionally. Although it is rumored that Safeway proposes to build up an organization rivaling Great Atlantic & Pacific, the latter stock rallied 7½ points, to 204. This was presumably in response to its June sales report, showing a shrinkage in dollar value from last year of 2½ per cent, but a gain in tonnage of nearly 16. Woolworth, Ltd., continued to trade in volume and gained fractionally.

Oils were steady to firm. Sudden activity developed in Plymouth, which gained 2 points. Vacuum advanced as much, and Gulf pushed up a point. Others moved narrowly.

In the industrials, Deere, Pan-American Airways and Stutz Motor, the last named a recent weak feature, moved up about 2 points. May Radio & Television pushed up nearly a point to a new high, and Affiliated Products gained as much. Aluminum Co. of America was neglected and eased a little, but Aluminum, Ltd., gained 4 points.

Charter No. 10316. Reserve District No. 5.

REPORT OF CONDITION OF THE

Federal-American National Bank & Trust Co.

Of Washington, in the District of Columbia, at the close of business on June 30, 1931.

RESOURCES.

1. Loans and discounts	$13,579,192.96
2. Overdrafts	238.98
3. United States Government securities owned	718,537.55
4. Other bonds, stocks, and securities owned	1,575,313.17
6. Banking house, $1,624,964.35; furniture and fixtures, $145,522.49	1,770,486.84
7. Real estate owned other than banking house	974,309.05
8. Reserve with Federal Reserve Bank	1,221,116.60
9. Cash and due from banks	2,567,994.08
10. Outside checks and other cash items	93,906.40
11. Redemption fund with U. S. Treasurer and due from U. S. Treasurer	2,500.00
13. Securities borrowed	110,000.00
14. Other assets	202,916.38
Total	$22,816,511.41

LIABILITIES.

15. Capital stock paid in	$2,000,000.00
16. Surplus	1,000,000.00
17. Undivided profits—net	515,714.36
18. Reserves for dividends, contingencies, &c.	155,522.96
19. Reserves for interest, taxes, and other expenses accrued and unpaid	22,603.93
20. Circulating notes outstanding	50,000.00
21. Due to banks, including certified and cashiers' checks outstanding	1,688,735.67
22. Demand deposits	9,177,092.28
23. Time deposits	7,762,538.69
24. United States deposits	218,635.17
25. Agreements to repurchase U. S. Government or other securities sold	110,000.00
30. Securities borrowed	110,000.00
31. Other liabilities	5,868.35
Total	$22,816,511.41

District of Columbia, City of Washington, ss:
I, CHAS. D. BOYER, Cashier of the above-named bank, do solemnly swear that the above statement is true, to the best of my knowledge and belief.
CHAS. D. BOYER, Cashier.
Subscribed and sworn to before me this 10th day of July, 1931.
(Seal.) CHARLES J. CRUMP, Notary Public.
Correct—Attest:
John Poole,
Geo. E. Walker,
Arthur D. Marks,
Ralph W. Lee,
Walter A. Brown,
Wm. Knowles Cooper,
Harry King,
Isaac Gans,
L. Perry West,
Byron S. Adams,
Peter M. Dorsch,
W. J. Brown,
Lewis M. Thayer,
Noble P. Barnes,
Mark F. Finley,
J. Ernest Mitchell,
Chas. S. White,
Frank O'Hara,
Harry E. Allen,
Alvin L. Newmyer
Directors.

Charter No. 3425. Reserve District No. 5.

REPORT OF CONDITION OF THE

NATIONAL BANK OF WASHINGTON

At Washington, in the District of Columbia, at the close of business on June 30, 1931.

RESOURCES.

1. Loans and discounts	$5,759,240.53
2. Overdrafts	174.74
3. United States Government securities owned	2,868,760.63
4. Other bonds, stocks and securitise owned	561,106.25
6. Banking house, $487,229.00; furniture and fixtures, $94,811.00	582,040.00
7. Real estate owned other than banking house	230,075.56
8. Reserve with Federal Reserve Bank	616,444.80
9. Cash and due from banks	1,527,867.63
10. Outside checks and other cash items	25,838.79
11. Redemption fund with U. S. Treasurer and due from U. S. Treasurer	35,000.00
14. Other assets	8,094.90
Total	$12,214,643.83

LIABILITIES.

15. Capital stock paid in	$1,050,000.00
16. Surplus	1,050,000.00
17. Undivided profits—net	140,022.35
18. Reserves for dividends, contingencies, &c	76,349.79
20. Circulating notes outstanding	700,000.00
21. Due to banks, including certified and cashiers' checks outstanding	333,373.35
22. Demand deposits	4,619,043.48
23. Time deposits	4,243,386.84
31. Other liabilities	2,468.02
Total	$12,214,643.83

City of Washington, District of Columbia, ss:
I, J. FRANK WHITE, Cashier of the above-named bank, do solemnly swear that the above statement is true, to the best of my knowledge and belief.
J. FRANK WHITE, Cashier.
Subscribed and sworn to before me this 9th day of July, 1931.
(Seal.) SALVADOR J. COSIMANO, Notary Public.
Correct—Attest:
CLARENCE F. NORMENT,
GEO. L. STARKEY,
GEO. P. SACKS,
JAS. TRIMBLE,
CLARENCE F. NORMENT, JR.,
HENRY N. BRAWNER, JR.,
G. W. FORSBERG,
ARTHUR MAY,
E. C. BRANDENBURG,
MAURICE F. FLYNN,
ODELL S. SMITH,
MAX FISCHER,
CHAS. SCHAFER,
MORRIS E. MARLOW,
W. CLARENCE MILLER,
Directors.

PERIODIC STATEMENTS

of a bank's condition enable its public to gauge the institution's progress and to pass judgment upon its strength and the soundness of its policies.

The Union Trust Company of the District of Columbia takes satisfaction in presenting this report, as follows:

REPORT OF CONDITION OF THE

UNION TRUST COMPANY,

Of Washington, in the District of Columbia, at the close of business on June 30, 1931.

RESOURCES.

1. Loans and discounts	$5,190,548.03
2. Overdrafts	5,345.14
3. United States Government securities owned	309,997.50
4. Other bonds, stocks and securities owned	3,620,611.00
6. Banking house, $1,711,393.93; furniture and fixtures, $170,800.04	1,882,193.97
7. Real estate owned other than banking house	110,221.29
9. Cash and due from banks	1,638,986.61
10. Outside checks and other cash items	26,637.91
14. Other assets	3,343.01
Total	$12,787,866.46

LIABILITIES.

15. Capital stock paid in	$2,000,000.00
16. Surplus	500,000.00
17. Undivided profits—net	724,186.91
18. Reserves for dividends, contingencies, &c.	70,199.14
19. Reserves for interest, taxes and other expenses accrued and unpaid	66,944.93
21. Due to banks, including certified and treasurer's checks outstanding	56,338.77
22. Demand deposits	6,241,097.58
23. Time deposits	2,998,591.13
31. Other liabilities	130,508.00
Total	$12,787,866.46

District of Columbia, ss:
I, EDSON B. OLDS, Vice President and Treasurer of the above-named bank, do solemnly swear that the above statement is true, to the best of my knowledge and belief.
EDSON B. OLDS, Vice President and Cashier.
Subscribed and sworn to before me this 8th day of July, 1931.
(Seal.) J. DUTTON WAINWRIGHT, Notary Public.
Correct—Attest:
GEORGE E. HAMILTON,
GEORGE E. FLEMING,
D. J. KAUFMAN,
EDWARD L. HILLYER,
A. L. BALDWIN,
GEORGE E. HAMILTON, Jr.,
JOHN C. HOYT,
CHARLES F. WILSON,
DANIEL W. O'DONOGHUE,
J. H. CRANFORD,
LUTHER F. SPEER,
ORD PRESTON,
Directors.

Charter No. 5046. Reserve District No. 5.

REPORT OF CONDITION OF THE

THE RIGGS NATIONAL BANK

Of Washington, in the District of Columbia, at the close of business on June 30, 1931.

RESOURCES.

1. Loans and discounts	$27,470,818.96
2. Overdrafts	5,440.36
3. United States Government securities owned	14,410,154.29
4. Other bonds, stocks and securities owned	5,958,243.16
5. Customers' liability on account of acceptances executed	15,006.00
6. Banking house, $2,502,490.43; furniture and fixtures, $429,960.31	2,932,450.74
7. Real estate owned other than banking house	2,506.25
8. Reserve with Federal Reserve Bank	3,644,407.30
9. Cash and due from banks	12,521,038.40
10. Outside checks and other cash items	216,975.93
11. Redemption fund with U. S. Treasurer and due from U. S. Treasurer	50,000.00
14. Other assets	74,763.27
Total	$67,301,804.66

LIABILITIES.

15. Capital stock paid in	$3,000,000.00
16. Surplus	3,000,000.00
17. Undivided profits—net	707,462.97
18. Reserves for dividends, contingencies, &c.	360,026.11
19. Reserves for interest, taxes, and other expenses accrued and unpaid	146,230.81
20. Circulating notes outstanding	1,000,000.00
21. Due to banks, including certified and cashiers' checks outstanding	8,679,801.68
22. Demand deposits	27,010,890.04
23. Time deposits	21,237,202.29
24. United States deposits	658,400.00
25. Agreements to repurchase U. S. Government or other securities sold	1,483,504.68
29. Acceptances executed by other banks for account of this bank	15,006.00
31. Other liabilities	3,280.08
Total	$67,301,804.66

District of Columbia, City of Washington, ss:
I, GEORGE O. VASS, Cashier of the above-named bank, do solemnly swear that the above statement is true, to the best of my knowledge and belief.
GEORGE O. VASS, Cashier.
Subscribed and sworn to before me this 8th day of July, 1931.
(Seal.) WM. H. DORSEY,
My commission expires July 15, 1933. Notary Public, D. C.
Correct—Attest:
ROBERT V. FLEMING,
JULIUS GARFINCKEL,
FLEMING NEWBOLD,
D. J. CALLAHAN,
KARL W. CORBY,
JOHN O. LA GORCE,
WM. J. FLATHER,
HENRY P. ERWIN,
CHAS H. TOMPKINS,
STERLING RUFFIN,
RANDALL H. HAGNER,
L. E. JEFFRIES,
Directors.

REPORT OF CONDITION OF THE

Bank of Brightwood

Of Washington, in the District of Columbia, at the close of business on June 30, 1931.

RESOURCES.

1. Loans and discounts	$529,007.92
2. Overdrafts	667.52
3. United States Government securities owned	3,000.00
4. Other bonds, stocks and securities owned	223,885.70
6. Banking house, $85,195.62; furniture and fixtures, $18,204.00	103,399.62
9. Cash and due from banks	55,032.61
14. Other assets	2,439.54
Total	$1,017,412.91

LIABILITIES.

15. Capital stock paid in	$100,000.00
16. Surplus	10,000.00
17. Undivided profits—net	8,957.78
21. Due to banks, including certified and cashiers' checks outstanding	17,296.15
22. Demand deposits	358,876.90
23. Time deposits	528,348.85
31. Other liabilities	14.23
Total	$1,017,412.91

Washington, District of Columbia, ss:
I, R. L. SCHREINER, Cashier of the above-named bank, do solemnly swear that the above statement is true to the best of my knowledge and belief.
R. L. SCHREINER, Cashier.
Subscribed and sworn to before me this 9th day of July, 1931.
(Seal.) GEO. PAUL MONCK, Notary Public.
Correct, attest:
C. L. OSBORN,
C. H. GASKINS,
BARTON W. PERRY,
Directors.

Reserve District No. 5.

REPORT OF THE CONDITION OF THE

Seventh Street Savings Bank

Of Washington, in the District of Columbia, at the close of business on June 30, 1931.

RESOURCES.

1. Loans and discounts	$1,538,106.87
2. Overdrafts	22.91
3. United States Government securities owned	1,950.00
4. Other bonds, stocks and securities owned	350,991.49
6. Banking house, furniture and fixtures	54,378.32
7. Real estate owned other than banking house	61,289.02
9. Cash and due from banks	231,580.90
10. Outside checks and other cash items	2,688.86
Total	$2,241,008.37

LIABILITIES.

15. Capital stock paid in	$100,000.00
16. Surplus	100,000.00
17. Undivided profits—net	52,091.60
18. Reserves for dividends, contingencies, etc.	6,000.00
19. Reserves for interest, taxes and other expenses accrued and unpaid	6,000.00
21. Due to banks, including certified and cashiers' checks outstanding	11,439.44
22. Demand deposits	716,734.15
23. Time deposits	1,248,743.18
Total	$2,241,008.37

District of Columbia, ss:
I, JOHN D. HOWARD, President of the above-named bank, do solemnly swear that the above statement is true, to the best of my knowledge and belief.
JOHN D. HOWARD, President.
Subscribed and sworn to before me this 10th day of July, 1931.
(Seal.) H. F. HOWARD, Notary Public.
Correct—Attest:
W. ELMER BACON,
JOHN R. WRIGHT,
MICHAEL O'HANLON,
Directors.

REPORT OF THE CONDITION OF THE

Washington Savings Bank,

At Washington, in the District of Columbia, at the close of business June 30, 1931.

RESOURCES.

1. Loans and discounts	$337,159.66
2. Overdrafts	42.24
3. United States Government securities owned	77,829.38
4. Other bonds, stocks and securities owned	234,671.70
6. Banking house, $55,000; furniture and fixtures, $11,385.08	66,385.08
7. Real estate owned other than banking house	45,020.19
9. Cash and due from banks	126,133.95
10. Outside checks and other cash items	8.53
14. Other assets	669.50
Total	$887,920.23

LIABILITIES.

15. Capital stock paid in	$100,000.00
16. Surplus	13,000.00
17. Undivided profits—net	2,447.79
22. Demand deposits	289,143.80
23. Time deposits	470,828.64
31. Other liabilities	12,500.00
Total	$887,920.23

City of Washington, District of Columbia, ss:
I, JOHN D. LEONARD, Treasurer of the above-named bank, do solemnly swear that the above statement is true, to the best of my knowledge and belief.
(Signed) JOHN D. LEONARD, Treasurer.
Subscribed and sworn to before me this 9th day of July, 1931.
(Seal.)
(Signed) HELEN F. INGERSOLL, Notary Public, D. C.
My commission expires October 8, 1932.
Correct—Attest:
(Signed) THOS. E. JARRELL,
RALPH P. GIBSON,
THOS. D. WALSH,
Directors.

REPORT OF THE CONDITION OF THE

United States Savings Bank,

At Washington, in the District of Columbia, at the close of business on June 30, 1931.

RESOURCES.

1. Loans and discounts	$2,048,581.84
2. Overdrafts	140.74
3. United States Government securities owned	1,031.19
4. Other bonds, stocks and securities owned	548,970.00
6. Banking house, $75,000; furniture and fixtures, $12,295.90	87,295.90
7. Real estate owned other than banking house	6,660.00
9. Cash and due from banks	380,033.48
14. Other assets	470.45
Total	$3,073,203.68

LIABILITIES.

15. Capital stock paid in	$100,000.00
16. Surplus	150,000.00
17. Undivided profits—net	128,842.42
18. Reserves for dividends, contingencies, &c.	21,544.96
21. Due to banks, including certified and cashiers' checks outstanding	64,479.22
22. Demand deposits	840,350.94
23. Time deposits	1,767,985.14
Total	$3,073,203.68

City of Washington, District of Columbia, ss:
I, WM. R. de LASHMUTT, Cashier of the above-named bank, do solemnly swear that the above statement is true, to the best of my knowledge and belief.
WM. R. de LASHMUTT, Cashier.
Subscribed and sworn to before me this 8th day of July, 1931.
(Seal.) THOMAS E. PETTY, Notary Public.
Correct—Attest:
WADE H. COOPER,
WM. D. BARRY,
WILBUR H. ZEPP,
W. E. G. PENNY,
WM. T. DAVIS,
CHAS. A. GOLDSMITH,
OSCAR BAUM,
WM. R. de LASHMUTT,
Directors.

Charter No. 3625. Reserve District No. 5.

REPORT OF THE CONDITION OF THE

Columbia National Bank,

Of Washington, in the District of Columbia, at the close of business on June 30, 1931.

RESOURCES.

1. Loans and discounts	$2,739,607.09
2. Overdrafts	66.86
3. United States Government securities owned	677,026.00
4. Other bonds, stocks and securities owned	704,041.25
6. Banking house, $180,345.72; furniture and fixtures, $39,428.73	219,774.45
8. Reserve with Federal Reserve Bank	349,625.18
9. Cash and due from banks	1,257,238.62
10. Outside checks and other cash items	5,261.50
11. Redemption fund with U. S. Treasurer and due from U. S. Treasurer	12,500.00
Total	$5,976,040.95

LIABILITIES.

15. Capital stock paid in	$250,000.00
16. Surplus	500,000.00
17. Undivided profits—net	140,807.84
18. Reserves for dividends, contingencies, etc.	7,500.000
19. Reserves for interest, taxes, and other expenses accrued and unpaid	36,000.00
20. Circulating notes outstanding	249,995.00
21. Due to banks, including certified and cashiers' checks outstanding	534,363.88
22. Demand deposits	3,130,712.41
23. Time deposits	1,106,462.82
Total	$5,976,040.95

City of Washington, District of Columbia, ss:
I, ROBERT H. LACEY, Cashier of the above-named bank, do solemnly swear that the above statement is true, to the best of my knowledge and belief.
ROBERT H. LACEY, Cashier.
Subscribed and sworn to before me this 8th day of July, 1931.
(Seal.) JOHN W. SCOTT, Notary Public.
Correct—Attest:
HARRY BLAKE,
JOHN JOY EDSON,
L. WHITING ESTES,
C. FENTON FADELEY,
ALBERT F. FOX,
DAVID J. KAUFMAN,
GEORGE M. LEIMBACH,
JOHN H. MILLER,
WALTER S. PRATT, Jr.,
FRANK J. STRYKER,
JOHN N. SWARTZELL,
HARRY S. WOLF,
ANDREW SAUL,
Directors.

The Washington Post.

SATURDAY JULY 11, 1931 SPORTS

MACKS BEAT YANKS IN 14TH, ASSUME 6-GAME LEAD

This MORNING with SHIRLEY L. POVICH

THIS column's alarmist tendencies may be easily aroused, but the impression is with me that the Yankees this season must win their ball games in nine innings or not win them at all.

When the Yanks lost to the Athletics in fourteen innings yesterday it marked the seventh time this season that McCarthy's men have carried their battles into extra innings with not a victory to show for their efforts.

What consolation the New York Club can take from its extra-inning efforts must come from the 14-inning scoreless tie played here with the Washington Club early in the season.

The New York-Philadelphia series holds little joy for the Nats. Victories for the Mackmen will only solidify theri position at the top of the league and victories for the Yankees will find the Nats beset by a serious contender for second-place honors who may make a three-cornered race out of the pennant chase.

And the Nats are cognizant of the difference between second-place money and the third-place purse in the event they fail to land on top.

Nobody regards the Yankees with any more fear than Mr. Clark Griffith, controlling stockholder in the Washington Club.

Mr. Griffith pointed out yesterday the case of the St. Louis Cardinals of last year. The Cards followed the pace set by the Giants, Cubs and Brooklyn until the final month of the season, when they gathered momentum enough to carry them past all three and into the pennant.

But Mr. Griffith has not yet started negotiations with Col. Ruppert, of the Yankees, whereby the clubs might change places in the standings and give the Nats the same strategical position back of the leaders that Griffith says the Cardinals enjoyed last year.

And Connie Mack has signified no willingness to give up the lead so that his team may be relieved of the strain of setting the pace.

Concerning the much-discussed strain of setting the pace, the delicatessen man has a name for it.

Connie Mack is still winning with his Big Three pitching staff, but at least one member has shown signs of cracking. He is Rube Walberg.

Walberg has not won a game since June 28, when he beat the Tigers in the head end of a double-header out West. He was batted out by Cleveland on July 2, but he came back to pitch an eight-inning scoreless tie here last Monday. Yesterday he was hammered from the box by the Yankees.

But with Grove in reserve, Connie Mack still has the league's greatest pitching staff.

Grove's work here in the last of the Washington-Philadelphia series was inspiring. The manner in which he bore down in the pinches to register strikesouts twice with the bases full was superb.

Grove's modus operandi in a pinch is simple. He leaves his curve on the bench, tosses his crossfire out of consideration and proceeds to whip a fast ball that only Grove can throw over the plate.

And left-handed batters like Myer and Manush, good hitters as hitters go, are handcuffed by Groves' fast one.

The 1929 world series between the Cubs and the Mackmen is a case in point. The National League champions never faced left-handed pitching of the type that Grove purveys. Among the line-up were such vaunted right-handed hitters as Hack Wilson, Hornsby and Cuyler. And they were glad to take three swings and get away from the plate.

Mr. Griffith overlooked a winning pitcher last spring in the person of Frank Watt, who has won four straight for the Phillies.

Watt pestered Griffith for a trial in training camp last spring, but was not deemed worth the expense.

He attached himself to the Phillies as a free agent and is now reckoned the most valuable pitcher on their staff.

And with Fred Marberry the only Washington pitcher who has been able to win consistently of late, the Nats could use a winning hurler.

And the conviction grows that Lloyd Brown is a spring pitcher. He has won one game since June 20.

Struck by Ball, Youth Unconscious 3 Days

Harrisonburg, Va., July 10.—Charles E. Hottinger, 25, is in the hospital here in semiconscious condition as result of being struck on the temple by a pitched ball during a baseball game near his home at Mount Jackson Sunday. Hottinger was unconscious for three days. He clinched the bat so tightly after being struck that it had to be pried from his hands. Hottinger suffered a V-shaped fracture of the skull and efforts are being made to relieve the pressure on his brain which caused partial paralysis. He was playing with Helltown against the neighboring village of Saumsville.

C. U. to Hold Indoor Meet on February 27

Catholic University will hold its third annual indoor track and field carnival on next February 27, according to an announcement yesterday by Dorsey Griffith, head track coach of the Brookland institution. This date is an earlier one than those selected for the past two Cardinal meets and will not conflict with the dates of the championship meets of the I. C. 4-A and the Southern Conference.

Pare Extends Tilden in 3 Hard Sets

Former G. U. Star Is Beaten in Pro Tourney, 7-5, 7-5, 6-4.

Hunter Is Eliminated By Kozeluh; Kinsey, Richards Survive.

FOREST HILLS Long Island N. Y., July 10 (A.P.).—One upset, the downfall of Albert Burke, of France, by Howard O. Kinsey, California, and former Davis Cup star, spiced the professional lawn tennis battles today. In the quarter-finals of the fifth tournament for the championship of the United States, the famous European bowed to the chop stroke of the American. Kinsey's victory was scored, 10—8, 8—10, 6—4, 6—4. Burke was seeded No. 2 on the foreign side.

All the other singles went according to form. Vincent Richards, the three-time champion conquered Robert Seller, the Californian, 6—3, 6—4, 6—4.

William T. Tilden 2d, former king of the amateurs, mastered J. Emmett Pare, the young Chicagoan, 7—5, 7—5, 6—4.

Making use of the same fluent strokes which made him a model of form when he was an amateur, Pare, who, while at Georgetown University was captain of the tennis team and later national clay court champion, ran Tilden freely and kept abreast of the dynamic favorite in thrilling fashion.

His deucing of the first two sets earned him ovations, and his play in the last set was little behind that of a man who is still the best three-set player in the world.

Kozeluh Outclasses Hunter.

Karel Kozeluh, the fleet-footed Czechoslovakian, fairly ran circles around Francis T. Hunter, another of the old Davis Cup players, 3—6, 6—2, 6—2.

Julian S. Myrick, chairman of the golden jubilee committee of the U. S. L. T. A., offered gold medals to the professional winners as additional prizes

Burke had trouble all the way endeavoring to solve the mysteries of Kinsey's chops and underspin. In the first set he experienced some misfortune with line decisions. He did, however, wreck his chances all through the match by netting the ball on comparatively easy shots.

In the first and second sets Burke displayed the perfection of his court strategy. He kept the Californian on the everlasting chase for the ball, sharp shooting beautifully into the court corners off forehand and backhand. At all stages Kinsey played a steady, self-contained game. Burke gradually tired, suffering a cramp in his raquet hand in the final set. As he began to net the ball in the rallies, Kinsey exerted greater pressure and was never threatened as the match ended.

Richards Pressed by Californian.

Richards met stiffer opposition from Robert Seller, of California, than was looked for. Although he scored in straight sets, Seller's cannonball service and a flawless backhand more than checked the net attack of the world's greatest volleyer. Seller compelled Richards to work at top speed for every point.

Footing of an unusual order marked the match in which Kozeluh overwhelmed Hunter. The Czechoslovakian was all over the court and always on the ball. Hunter on occasions swung into his terrific forehand wallops with Kozeluh handling the ball as if it was a feather. After the first set the top ranking European was always the master, although Hunter fought him to a finish in every rally.

The semifinal matches in the stadium are as follows:

At 2 p. m.—William T. Tilden 2d vs. Howard O. Kinsey.

At 3:30 p. m.—Vincent Richards vs. Karel Kozeluh.

At 5:15 p. m.—Vincent Richards and Howard O. Kinsey vs. Karel Kozeluh and Albert Burke.

At 5:15 p. m.—William T. Tilden 2d and Francis T. Hunter vs. Robert Seller and J. Emmett Pare.

SINGLES.

FOURTH ROUND—Howard O. Kinsey, California Tennis Club, San Francisco, Calif., defeated Albert Burke, France, 10—8, 8—10, 6—4, 6—4; Vincent Richards, Norwood Country Club, Long Branch, N. J., defeated Robert Seller, San Francisco, Calif., 6—3, 6—4, 6—4.

Karl Kozeluh, Czechoslovakia, defeated Francis T. Hunter, New Rochelle, N. Y., 3—6, 6—3, 6—2, 6—2.

William T. Tilden 2d, Philadelphia, defeated J. E. Pare, Chicago, 7—5, 7—5, 6—4.

DOUBLES.

THIRD ROUND—William T. Tilden 2d, Philadelphia, and Francis T. Hunter, New Rochelle, N. Y., won from Capt. Valerian Yavorsky, Greenbrier Golf and Tennis Club, White Sulphur Springs, W. Va., and Arthur Rudolph, Hartford Club, Hartford, Conn., by default.

Vincent Richards, Long Branch, N. J., and Howard O. Kinsey, San Francisco, defeated J. Basil Maguire, Hartsdale, N. Y., and Henry Geidel, Glen Cove, N. Y., 6—0, 6—4, 6—2.

Lady Astor Defeated In Parliamentary Golf

Walton Heath, England, July 10 (A.P.).—Lady Nancy Astor was eliminated in the semifinal round of the parliamentary handicap golf tournament today by Lord Castlestewart, who won by a single hole.

Lady Astor was the only woman competitor in the field of nearly 100 which started play several weeks ago.

She had a handicap of 22, while her conqueror had only 10.

Gledhill Beats Sutter At Rhode Island Nets

Providence, R. I., July 10 (A.P.).—Keith Gledhill, of Santa Barbara, Calif., national intercollegiate singles champion, defeated Clifford Sutter, of New Orleans, top ranking seeded player, 6—4, 4—6, 6—3, 4—6, 7—5, in the semifinals of the State singles championship at Agawam Hunt here this afternoon.

Gledhill moves into the final round and will meet the winner of the Eddie Jacobs-Ellsworth Vines match tomorrow.

Hagen Shoots 68 to Lead In Canada

Farrell 2nd in Open As Alliss Drops to Third Place.

Armour Is Fourth; Finals Due Today at Toronto.

MISSISSAUGA COUNTRY CLUB, Toronto, Ont., July 10 (A.P.). The old master, Walter Hagen, tourned around Mississauga's layout in 68 strokes in the second round of the Canadian open golf championship today to blast his way into the lead by a single stroke.

Hagen's 36-hole total of 136, representing a pair of 68's, just was good enough to nose out Johnny Farrell, of New York, former United States open champion, who added a 68 today to his 69 of yesterday for a total of 137.

Of the two leaders, Farrell was possibly the more consistent. The genial Irishman, one of the late starters today, was on the line all the way, hitting his tee shots down the middle of the fairways and his approaches dead to the pin. Hagen, on the other hand, was in frequent trouble, but saved himself by some magnificent recoveries and his fine work on the greens.

Back of these two leaders trailed Percy Alliss, of Germany, whose 67 in the first round had given him the lead on the field. Alliss slipped to a 71 today for a total of 138, two strokes ahead of the defending champion, Tommy Armour, who put together rounds of 68 and 72 for 140.

Stars Survive Cut Of Field.

Tonight the field was cut for the final 36 holes of the championship tomorrow by the elimination of all those more than twenty strokes behind the leader. All of the outstanding United States, British and Canadian contenders were within that limit, the survivors including 33 from the United States, 32 from Canada, 10 from Great Britain, 1 Frenchman, Auguste Boyer, and the British-born Alliss, from Berlin.

Back of the four leaders came the first real dark horse, Ted Bishop, of Natick, Mass., who followed his first round par, equaling 72, with a fine 69 today for a total of 141, one stroke back of Armour. Wiffy Cox, veteran Brooklyn pro, who had tied for second place with 68 yesterday, fell back to a 74 today for a total of 142, where he was tied with Willie Lamb, of Toronto. Another virtual unknown, Victor Ghezzi, held eighth place with 143, a stroke ahead of Ed Dudley, of Concordville, Pa., and Willie Spitall, of Toronto.

Leo Diegel of Agua Caliente, four times winner of the title, had 145, as did Jean Hunt, of Quebec, and Andy Kay, of Toronto.

Face Difficult Task.

The rest of the survivors, ten or more strokes behind the leader, faced the apparently impossible task of making up the deficit in tomorrow's 36-hole round.

Mortie Dutra, of Los Angeles, and Horton Smith, of Joplin, Mo., had 146's; Archie Compston, of England; Emmett French, of Southern Pines, N. C.; George McLean, Yonkers, and Tony Manero, Norwood, N. J., and Lex Robson, Toronto, 147's. Sid Easterbrook and Earnest Whitcombe, of England, and Aubrey Boomer were in at 148 and Bert Hodson and Henry Cotton of England and Willie Klein, of East Williston, N. Y., with 149's.

Arthur Havers and Cyril Walker had 151, George Duncan, 153; Fred Robson, 154, and Leslie Cotton, 155. Charles A. Whitcombe, British Ryder Cup captain, bothered by an injured leg, withdrew after covering nine holes of the second round.

The real thrill for the galleries came late in the afternoon when Farrell started out. Johnny had put together sixteen fours, two threes and a deuce for his 69 yesterday and again was in form today. A crowd of more than 3,000 galloped from all sections of the course when word was passed around that smiling Johnny was "turning on the heat" again. Farrell made a gallant bid for the lead, but a long putt on the home green failed to drop for him and he had to be content with second place.

Hagen Follows Farrell.

Hagen himself was in the gallery that followed Farrell for the last few holes and as Johnny holed his last putt, "The Haig" patted him on the back and said:

"Well done, boy, you sure are making it tough for me."

Of those who failed to qualify perhaps the most prominent was Karl Keffer, of Ottawa, twice holder of the championship, the last time in 1914. Keffer's shaky 80 today gave him a total of 157, just outside the magic circle of qualifiers.

Hagen in his subpar cruise over the much-abused Mississauga layout, played one of his typical rounds. He dubbed at least three shots as badly as the merest novice, but he followed these mistakes with spectacular recoveries. He was approaching to the pin with deadly precision and putting with a magic stroke. He missed no two-footers as he did yesterday. As a matter of fact he was holing them from all corners of the green and made 10 and 15-footers look comparatively easy. On the home green he barely missed a long putt that would have given him a 67.

The draw for tomorrow sends the leaders away late. Cox and Boomer are away at 10 a. m. Diegel goes at 10:30, while Hagen, Farrell and Alliss are among the last half dozen starters. The same pairing will be followed in the fourth and last round in the afternoon, with Alliss and Farrell not slated to leave until 3:30 p. m.

CARDS OF LEADERS.

Par— Out 443 553 344—36
In 345 534 444—36—72

Walter Hagen—
Out 334 544 443—34
In 345 434 434—34—68—68—136

Johnny Farrell—
Out 444 442 441—34
In 255 434 434—34—68—69—137

Percy Alliss—
Out 443 343 455—35
In 455 434 443—36—71—67—138

Tommy Armour—
Out [illegible]
In [illegible]

GAINS LEAD IN CANADIAN OPEN

WALTER HAGEN.

BRITISH BEAT CZECH NET TEAM

Earn Right to Meet U. S. in Davis Cup Play July 17-19

PRAGUE, Czechoslovakia, July 10 (A.P.).—England won the right to meet the United States team in the interzone finals of Davis Cup play by defeating Czechoslovakia in the doubles match today after winning both singles yesterday.

England's surprising youngsters, George Hughes and Fred Perry, teamed to ship the Czech doubles combination of Roderick Menzel and F. Marsalex, 6—4, 4—6, 6—4, 6—2. Bynny Austin and Perry won their singles matches yesterday. Two singles will be played tomorrow, but loss of both would only cut the British margin of victory to 3—2.

U. S. Meets British Team July 17-19.

The United States team, with victories over Mexico, 6—5, Canada, 4—1, and Argentine 5—0 will face the Englishmen in the Roland Carros Stadium in Paris, July 17, 18 and 19. It will provide a battle of youth, for the American singles burden probably will be carried by 18-year-old Sidney B Wood and 21-year-old Frank X. Shields, Wimbledon singles finalists.

The English record in the annual series so far could not be improved upon. The youthful trio eliminated Monaco, Belgium, South Africa and Japan in the first four rounds, all by scores of 5—0.

CARDS BEAT REDS; ADD TO LEAD

Haines Triumphs, 2-1, as Champions Win Third Straight

ST. LOUIS, Mo., July 10 (A.P.).—Taking the third straight game from the Cincinnati Reds here today, 2-1, the Cardinals tightened their lead on first place in the National League race. The champions now are 4½ games ahead of the New York Giants and 5 games in front of Brooklyn.

Haines hurled for the Red Birds until the eighth, Stout finishing the game. Ogden pitched for Cincinnati until the eighth when he was relieved by Carroll.

Cincinnati.	AB	H	O	A	St. Louis.	AB	H	O	A
Douthit,cf	4	0	1	0	Flowers,ss	4	1	2	5
Cr'tree,rf	3	1	2	0	Wilson,c	3	0	7	0
Cullop,lf	4	0	1	0	Watkins,rf	4	1	5	0
H'drick,1b	4	1	12	0	Collins,1b	3	2	8	0
Stripp,3b	4	1	0	4	Hafey,lf	3	0	1	0
C'nello,2b	4	2	4	6	Frisch,2b	3	2	3	2
D'ocher,ss	2	0	1	3	Martin,cf	3	1	1	1
Beck,ss	1	0	1	0	High,3b	3	0	0	1
S'forth,c	3	0	2	0	Haines,p	2	0	0	0
Ogden,p	2	0	0	0	Stout,p	1	0	0	0
Carroll,p	0	0	0	0					
*Lucas	1	1	0	0	Totals	29	7	27	9
†Hea'cote	1	0	0	0					
‡Roush	1	1	0	0					
Totals	34	7	24	13					

*Batted for Durocher in seventh inning.
†Batted for Ogden in seventh inning.
‡Batted for Carroll in ninth inning.

Cincinnati	0	0	0	0	0	0	1	0	0	—1
St. Louis	2	0	0	0	0	0	0	0	x	—2

Runs—Stripp, Flowers, Watkins. Error—Collins. Runs batted in—Collins, Lucas. Two-base hits—Flowers, Crabtree. Double plays—Stripp to Cuccinello to Hendricks; Durocher to Cuccinello to Hendrick. Left on bases—St. Louis, 4; Cincinnati, 8. First base on balls—Off Haines, 1; off Stout, 1; off Carroll, 1. Struck out—By Stout, 1; by Haines, 6; by Carroll, 1. Hits—Off Ogden, 6 in 6 innings; off Carroll, 1 in 2 innings; off Haines, 5 in 7 innings; off Stout, 2 in 2 innings. Wild pitch—Haines. Winning pitcher—Haines. Losing pitcher—Ogden.

Racketeering in Sports Now Extends to Marble Tourney, Pegler Finds

By WESTBROOK PEGLER.
Special to The Washington Post.

NEW YORK, July 10.—A lady who served as assistant coach, or trainer, for a group of young athletes contesting in the recent tournament for the national marbles championship at Ocean City, N. J., brings the disquieting news that attempts have been made to lead some of the boys into dissipation in order to bring about their defeat. Nothing as evil as the kidnaping and forcible feeding of intoxicants to Mr. Flint Rhem, the Cardinals' pitcher, during a crucial series in Brooklyn last year has been resorted to yet, but there was a case in this year's tournament of a young marble player who was practically drugged with nine sacks of popcorn and five bottles of strawberry soda.

Only the young man's remarkable skill and doses of bicarbonate of soda availed to pull him together and also pull him through his match that afternoon.

Relatively, the seduction of the innocent marble player, who came from Kentucky amounted to the same thing as the dastardly treatment of Mr. Rhem, who was kept up all night and forced to drink highballs under such threats as "What about another drink, old boy, drink, old boy, old boy?" and "Rhem, Rhum, whatever your name is; what about another small touch?"

Marble Game Should Be Free From Taint.

The young marble player reported that a glib stranger, possibly a Philadelphia gambler, plied him with popcorn and strawberry soda until he was almost unconscious. Obviously, steps will have to be taken to keep the game of marbles free from taint, or, as James J. Walker, the author of the prizefighting law in New York, declaimed at a historic luncheon just before the law went into effect, if the grand old game can not be kept clean, then let it die.

At this point I become aware that in writing about little boys I am being terribly winsome. They are sure-fire material by which, or whom, to prove that one may be sophisticated and yet retain a sweet, sympathetic quality, the motif of the barefoot boy in journalism for reliability may be compared to the comedian's fall on the sole of his pants. Two of the most memorable stories in sport are the incident of the little boy who plucked Joe Jackson by the sleeve when the sins of the Black Sox had suddenly found them out and murmured, "Say it ain't true, Joe; say it ain't true," and the reformation of the Babe that time when he raised his glass and said that out of regard for the little, dirty-faced kids in the streets he was never going to raise it again.

Chuck Wiggins, the prize fighter, made a similar gesture one night, but whether in a spirit of mockery or mere confusion I was unable to decide. Mr. Wiggins, engaged as a sparring partner of Gene Tunney, was training for his work on Canadian ale. At 3:30 in the morning, with the last bottle on the table, he raised his glass and said:

"This is my last drink tonight; I am doing it for the little dirty-mouthed kids in the streets."

Burke Proves Self to Be Natural Journalist.

Another classic developed only the other day when Billy Burke, who won the open golf tournament at Toledo, in his maiden essay for the papers, told of the caddie who plucked him

Continued on Page 16, Column 5.

Nats-Red Sox In Dual Bill Today

Fischer and Brown to See Action Again in Reverse Order.

Russell Has Won 3 of 4 Games Lost to Boston by Nats.

By FRANK H. YOUNG.

WITH the Yankees due here Sunday and a double-header with the leading Mackmen scheduled in Philadelphia Monday, the Nationals were most anxious to play the Red Sox yesterday, but the weather man had other plans and, as a result of the heavy rain which fell until well after game-time, the fracas was declared off and a bargain-day bill will be offered this afternoon, starting at 1:30 o'clock.

Manager John (Shano) Collins is expected to turn over his pitching duties to Danny MacFayden and Jack Russell today, while Skipper Johnson will call on his young left-handers, Lloyd Brown and Carl Fischer. This latter pair has been called upon in two twin bills recently, with Brown working first and Fischer following. The last time out, the Yankees beat both, while just previously both were pounded off the hill by the Tigers, although the Nats managed to split even for the day.

May Shake Jinx By New System.

Brown and Fischer are not superstitious—in fact, no ball player is, to hear him tell it—but the fact remains that both commented after taking their double beating in New York that the "system" was wrong and that the next time they drew a joint assignment Fischer should start, with Brown hurling the nightcap. So it probably will be Fischer and MacFayden in the opener, with Russell and Brown opposing each other in the nightcap.

While a good pitcher, MacFayden has not been particularly effective against the Nats this season, but Russell has fared exceptionally well, having turned in three of the four victories credited the Sox over the natives. Both Fischer and Brown have been in the doldrums of a slump for some time, but hope to come out of it today. If Fischer does, it will give him his tenth triumph of the season, a mark he has been trying to reach for nearly three weeks.

Yesterday's respite netted the Nats a half-game loss in the race with the leading Mackmen who extended their margin to six full games by earning a 14-inning decision over the Yankees. The Johnsons hope to regain this ground this afternoon.

Pitcher "Sad Sam" Jones rejoined the Nationals yesterday and took a long workout between showers. Because of the serious illness of his mother, who died Monday, he has been thrown back in his training, but he plans to make up for lost time and should be ready to take an assignment by the middle of next week.

Mack's Wig-Wagging Is, Great Help.

Ty Cobb once was asked whom he considered the best outfielder in the game and his reply was "Connie Mack." And, after watching the veteran Philadelphia manager shift his flychasers around for every alien batter, one cannot help but admit that his score-card wig-wags—his method of signaling his outfielders where, when and how to move—should not be considered as merely the idiosyncrasies of an old man, as many scribes try to make one believe.

There are certain causes and results which the law of averages show follow under certain conditions and Mack merely plays the percentage. He is wrong on occasions, but in the main he is right. In moving his fly hawks about, the Elephant mahout considers whether his pitcher is right or left handed, the same thing in connection with the batter facing him, and whether the flinger is going to throw a fast or curve ball.

Manush "on Spot" Against Grove.

Mack undoubtedly wins many a game for his team by his uncanny placing of his men on defense. An illustration of this was given Washington fans in the Wednesday game of the recent Washington-Philadelphia series. As every one knows, Heinie Manush is a noted right-field hitter, yet comment was made when this player came to bat in the sixth with two on the bases and one out because Simmons was shifted over well toward the left-field line, with Miller playing almost directly behind second.

A hit here would have meant at least one run in an inning in which the Nats scored three and the entire complexion of the game might have been changed had Heinie lined one to right-center. But Mack bore in mind Grove's speed, figured that the batter would hit late, if he hit at all, and placed Simmons accordingly. And the result was a liner almost directly in the left-fielder's hands—a sure extra baser with the outfielders normally placed. This big putout, which should be credited to Mack, probably saved Grove from being knocked out, for he was on the ragged edge at the time, with Walberg strenuously warming up in the bull pen, and possibly it saved the game for the A's.

Instead of laughing at Connie Mack, other managers, if they are smart enough to figure along with him, might very well tear a page from his book and play the percentage, too, instead of merely praying and trusting to luck.

CUBS RECALL BARTON.

Chicago, July 10 (A.P.).—Outfielder Vincent Barton, of Los Angeles, was recalled by the Cubs tonight in an attempt to bolster up their outfield. He will report for duty Thursday at New York.

Johnny Moore, an outfielder, who has been playing in a relief role, was sent to Los Angeles tonight.

Bishop's Triple Decides Battle, 8-6, After Gehrig's Homer Ties Score in 9th

THE A'S HAVE IT

Philadelphia.	Ab.	R.	H.	O.	A.	E.
Bishop, 2b	6	2	1	2	6	0
Haas, cf	6	2	1	3	0	0
Cochrane, c	7	2	3	13	1	0
Simmons, lf	7	1	4	1	0	0
Foxx, 1b	6	0	3	13	3	0
Miller, rf	6	0	0	1	0	0
Dykes, 3b	5	0	0	5	2	0
Boley, ss	5	0	0	2	2	0
Walberg, p	2	1	0	2	2	0
*Todt	1	0	0	0	0	0
Earnshaw, p	3	0	1	0	1	0
Totals	54	8	13	42	17	0

*Batted for Walberg in seventh.

New York.	Ab.	R.	H.	O.	A.	E.
Combs, cf	6	0	2	4	0	0
Sewell, 3b	7	0	3	1	1	0
Ruth, rf	7	1	2	7	0	1
Gehrig, 1b	6	2	3	10	0	0
Chapman, lf	7	0	2	4	0	0
Lary, ss	6	1	2	2	3	0
Perkins, c	2	0	0	5	0	0
†Byrd	0	1	0	0	0	0
Pipgras, p	0	0	0	0	1	0
‡Hoag	1	0	0	0	0	0
Wells, p	2	0	0	0	2	0
Reese, 2b	2	0	1	1	1	0
Lazzeri, 2b	5	0	1	4	5	0
Johnson, p	1	1	1	0	2	0
Jorgens, c	5	0	0	4	0	0
Ruffing	1	0	0	0	0	0
Totals	58	6	17	42	15	1

†Batted for Perkins in sixth.
‡Batted for Pipgras in eighth.
'Batted for Wells in fourteenth.

Philadelphia.. 000 040 200 000 02—8
New York..... 000 013 002 000 00—6

Runs batted in—Cochrane (2), Simmons (2), Sewell, Lary, Combs (2), Foxx (2), Gehrig (2). Two-base hits—Simmons, Lary, Combs, Foxx, Earnshaw. Three-base hits—Simmons, Bishop, Foxx. Home run—Gehrig. Stolen base—Gehrig. Sacrifice—Johnson. Double play—Lazzeri to Lary to Gehrig. Left on bases—New York, 15; Philadelphia, 10. First base on balls—Off Walberg, 2; off Johnson, 3; off Earnshaw, 2; off Wells, 1. Struck out—By Johnson, 4; by Walberg, 2; by Earnshaw, 6; by Pipgras, 1; by Wells, 1. Hits—Off Johnson, 3 in 6 innings; off Pipgras, 4 in 2 innings; off Wells, 6 in 6 innings; off Walberg, 9 in 6 innings; off Earnshaw, 8 in 8 innings. Hit by pitcher—By Johnson (Miller, Boley). Wild pitch—Wells. Winning pitcher—Earnshaw. Losing pitcher—Wells.

Earnshaw Puts Down Final Rally After First Two Hit.

Pound Walberg Out; Wells' Wild Pitch Is Factor.

NEW YORK, July 10 (A.P.).—The Athletics increased their league lead to six full games today by beating the Yankees in fourteen innings, 8 to 6.

The Yankees twice rallied to tie the score in the late innings but Max Bishop's triple in the fourteenth was the turning point of the game. He scored on a wild pitch by Ed Wells and Al Simmons followed with a single that was followed by Jimmy Foxx's triple that accounted for the second run of the inning.

Gehrig's Homer Knots Count in Ninth.

Lou Gehrig made a heroic effort to stave off defeat in the ninth inning with two out and the Athletics leading 6 to 4. Ruth was on base when Gehrig slammed his twenty-second home run of the season to break a triple tie for circuit clout honors with Babe Ruth and Chuck Klein, of the Phillies.

The Athletics assumed a four-run lead in the fifth inning by pounding Henry Johnson solidly, although the pitcher survived the inning. The Yankees retrieved one run against Rube Walberg in their half of the inning and tied the score with a three-run rally in the sixth.

Earnshaw Checks Yankees In 14th Inning.

Earnshaw took up the pitching burden for the Athletics in the seventh after Pipgras had succeeded Johnson for the Yankees. Pipgras yielded two runs in the eighth and the Mackmen appeared on their way to victory until two were out in the ninth when Ruth's single was followed by Gehrig's homer.

The Yankees outhit the champions, 17 to 13, pounding Walberg for nine safeties and Earnshaw for eight. In the last half of the fourteenth, the first two Yankees hit safely against Earnshaw and another rally was imminent but the tall right hander forced the next batter to pop up and he struck out the remaining two to end the game with a flourish.

Simmons was the leader in point of hits with four, including a double and a triple.

BRAVES ROUT VANCE TO WIN, 4-3

Robins Hold Lead to 8th; Brandt Gains 11th Victory

BOSTON, July 10 (A.P.).—Subdued by Dazzy Vance for seven innings, the Braves came to life after two were out in the eighth to drive the Brooklyn ace from the mound, score three runs and defeat the Robins, 4 to 3, in the second game of the series.

A double by Moore, who had replaced Urbanski at third base after the latter had been knocked unconscious chasing a foul into the grandstand, started the Braves' rally. A pass to Worthington, Sheely's single and Schulmerich's double to right scored the tying runs. Quinn, who relieved Vance at this juncture, purposely passed Spohrer to get McGuire, and the Braves' second baseman came through with a single off Bissonette's glove to score the winning run.

Lefty Ed Brandt pitched the distance for the Braves to score his eleventh victory of the year.

Brooklyn.	AB	H	O	A	Boston.	AB	H	O	A
Freder'k,cf	4	2	3	0	M'nville,ss	4	2	1	3
Gilbert,3b	3	1	1	3	Urbanski,3b	3	0	1	1
Herman,rf	4	1	0	0	Moore,3b	1	1	0	0
Bis'ette,1b	3	1	11	0	Berger,cf	4	2	4	1
O'Doul,lf	4	2	1	0	Worth'n,lf	2	0	5	0
Slade,ss	3	0	1	5	Sheely,1b	4	1	9	0
Finn,2b	4	1	2	0	Schul'ch,rf	4	2	1	0
Lopez,c	3	0	5	0	Spohrer,c	3	0	3	1
Vance,p	3	0	0	2	Maguire,2b	4	1	3	3
Quinn,p	0	0	0	0	Brandt,p	4	0	0	0
*Lombardi	1	0	0	0					
Totals	32	8	24	10	Totals	33	9	27	9

*Batted for Quinn in ninth.

Brooklyn	1	0	1	0	1	0	0	0	0	—3
Boston	0	0	0	0	0	0	0	1	3	x—4

Runs—Frederick (2), Herman, Moore Worthington, Sheely, Schulmerich. Runs batted in—O'Doul (2), Bissonette, Spohrer, Sheely, Schulmerich, Maguire. Two-base hits—Frederick, Herman, Schulmerich, Berger, Moore. Three-base hit—Schulmerich. Stolen base—Bissonette. Double plays—Maranville to Maguire to Sheely, Berger to Maranville to Maguire. Left on bases—Brooklyn, 6; Boston, 8. First base on balls—Off Vance, 2; off Quinn, 1; off Brandt, 4. Struck out—By Vance, 4; by Brandt, 3. Hits—Off Vance, 8 in 7 2-3 innings; off Quinn, 1 in 1-3 inning. Losing pitcher—Vance. Wild pitch—Brandt. Umpires—Klem and Stark. Time of game—One hour 43 minutes.

Five Leading Hitters

AMERICAN LEAGUE.

	G.	AB.	R.	H.	Ave.
Ruth, N. Y.	67	242	69	94	.388
Morgan, Clev.	63	209	43	81	.388
Webb, Bos.	71	275	55	103	.375
Goslin, St. L.	73	283	54	105	.371
Simmons, Phila.	77	313	67	115	.363

NATIONAL LEAGUE.

	G.	AB.	R.	H.	Ave.
Davis, Phil.	68	216	48	79	.366
Klein, Phila.	76	305	78	110	.361
Hendrick, Cin.	62	237	34	83	.350
Grimm, Chi.	72	256	34	87	.340
Cuyler, Chi.	74	301	57	102	.339
Terry, N. Y.	73	295	55	100	.339

RUNS.

Gehrig, Yankees	75
Klein, Phillies	72
Bishop, Athletics	70
Ruth Yankees	69
Simmons, Athletics	67

RUNS BATTED IN.

Gehrig, Yankees	85
Ruth, Yankees	79
CRONIN, Nationals	77
Klein, Phillies	75
Chapman, Yankees	72

HITS.

Simmons, Athletics	115
Haas, Athletics	113
Klein, Phillies	110
Combs, Yankees	108
Averill, Indians	107

Great Britain Defeats U. S. in Rifle Match

Bisley, England, July 10 (A.P.).—Great Britain's team upset the dope today by defeating the United States, 3,927 to 3,925, in the small-bore rifle match.

The Americans, on the basis of their practice performances, had been favored to win, but Great Britain gained an early lead, holding a 12-point advantage at one time. The Americans were superior at the longer ranges, and nearly overcame the British lead, failing to do so by only two points.

Transporting Fight Films Brings Fine

Chicago, July 10 (A.P.).—Harry O. Viller, Denver, Colo., and Harry M. Pollock, San Francisco, today pleaded nolo contendre to charges of transporting motion picture films of the second Dempsey-Tunney fight in interstate commerce in 1928 and were fined $25 each by Federal Judge John P. Barnes.

Henry Sonneschine, David Penser, Herbert Hodes and Julius Marks, all of New York, codefendants, pleaded not guilty and their trial was set for October 7.

Major League Statistics

AMERICAN LEAGUE.
STANDING OF THE TEAMS.

	W.	L.	PCT.
Philadelphia	54	22	.711
WASHINGTON	49	29	.628
New York	42	32	.568
Cleveland	38	38	.500
St. Louis	34	42	.447
Boston	28	44	.389
Detroit	29	48	.377
Chicago	28	47	.373

YESTERDAY'S RESULTS.

Philadelphia, 8; New York, 6 (14 innings).
Boston-Washington, rain.
Others not scheduled.

TODAY'S GAMES.

Boston at Washington, two games, 1:30 p. m.
Philadelphia at New York.
St. Louis at Detroit.
Cleveland at Chicago.

NATIONAL LEAGUE.
STANDING OF THE TEAMS.

	Won.	Lost.	Pct.
St. Louis	49	30	.620
New York	41	31	.569
Brooklyn	43	34	.558
Chicago	41	34	.547
Boston	38	37	.507
Philadelphia	33	43	.454
Pittsburgh	31	41	[illegible]
Cincinnati	26	52	.333

YESTERDAY'S RESULTS.

Boston, 4; Brooklyn, 3.
St. Louis, 2; Cincinnati, 1.
Chicago-Pittsburgh, rain.
New York-Philadelphia, rain.

TODAY'S GAMES.

Chicago at Pittsburgh, two games.
New York at Philadelphia, two games.
Brooklyn at Boston.
Cincinnati at St. Louis.

STUDEBAKER SERVICE TRUCK Also
AUTOMOBILES
AT WESCHLER'S
Auto Auction
613 G St. N.W.
TODAY
Sat., July 11th, 10 A.M.

SHARKEY SHIFTS TRAINING TODAY TO NEW JERSEY CAMP

Rain Chases Hub Boxer To N.Y.

Boston Gob Set for Hard Training for Mickey Walker.

Predicts K.O. Victory at Ebbets Field on July 22.

Special to The Washington Post.

POMPTON LAKES, N. J., July 10.—The fact that bad weather has interfered considerably with Jack Sharkey's training schedule at his camp here appears to be worrying Jack's admirers far more than it is America's star heavyweight. Some of those Sharkey admirers are openly expressing the fear that Jack isn't taking seriously his fifteen-round championship battle with Mickey Walker at Ebbets Field on the night of July 22 for the benefit of Mrs. William Randolph Hearst's free milk fund.

Sharkey was scheduled to begin a high-pressure training grind at Dr. Joseph Bier's health farm here last Tuesday. It is an ideal training site and Sharkey and his retinue of handlers were delighted with it. But Sharkey said the country was no place for him in the rain and decided to postpone his Pompton Lakes invasion until the sun reappeared.

Trains in New York Gymnasium.

The sun did not shine on Tuesday, so Jack established himself in Stillman's Gymnasium in Manhattan and went to work, using nearby Central Park for his morning roadwork. Five miles around the park reservoir at a lively trot didn't seem to bother the lanky Lithuanian in the least. Jack has always had a mystifying yen for training in the city. It will be remembered that he did practically all his training for Dempsey in New York City, thereby bringing down upon himself a world of criticism. Jack says he has no wish to repeat that experience and will positively begin outdoor operations at Pompton Lakes tomorrow.

The insinuation that he is taking Mickey Walker too lightly only served to bring on one of Sharkey's well-known peeves.

"I'm not underrating Walker," he growled, as a fierce scowl corrugated his Bostonian brow. "I'm not underrating him or overrating him, either. If I listened to all the people who want to tell me what I should do I'd be in a fine mess. I know how I ought to train and I'll know how I ought to fight when I get in the ring at Ebbets Field. I'll fight well enough to knock Walker out. And that ought to satisfy my best friends and severest critics."

AQUEDUCT RESULTS.

FIRST—Six and one-half furlongs; purse, $500; claiming; 3-year-olds and upward.

Begorra, 119 (E.Barnes) 6 to1 2 to 1 6 to 5
Tommy Lad, 123 (L. Fator) 5 to 1 3 to 5
John Cavanagh, 119 (C. Kurtsinger) 4 to 1 1 to 5

Fussy Friar, Euclid, Watch Girl, Candy Boy, Windfall, Fixit, Keeping Time, Hearthstone, Languitch and Glenside also ran. Time, 1:20.

SECOND—About 2 miles; purse, $1,500; Grandpa Steeplechase; maidens; 4-year-olds and upward.

Springer, 145 (E. Walters) 9 to 5 1 to 2 out
Rebellbound, 130 (J. McGovern) 5 to 2 out
Dark Herod, 140 (G. R. Bestwick)

†Apple Cart, *Capstone and *Ooo Gris also ran. Time, 4:11 2-5.

*Mrs. J. H. Whitney entry. †Greentree Stable entry.

THIRD—Five furlongs; purse, $1,000; claiming; 2-year-old fillies.

Fashion Show, 111 (W. Smith) 4 to 1 1 to 2 and out
Flaming Mamie, 107 (Leischmann) 4 to 1 1 to 1
Mea, 105 (Nertney) 7 to 10
Zonda, Light Breeze, St. Mick, Vagaries, Number Four, Even, Mutable and La Comere also ran. Time, 1:01 3-5.

FOURTH—One mile; Myrtle Claiming Stakes; $2,000 added; 3-year-olds and upward.

Charon, 113 (Kurtsinger) 5 to 1 2 to 1 1 to 1
Black Mammy, 101 (Studley) 8 to 1 4 to 1
Backgammon, 106 (Nertney) 3 to 5
Standby, Bathorse, Quarterdeck, Hibala, Caslin and Deploy also ran. Time, 1:39 2-5.

FIFTH—One and one-sixteenth miles; purse, $1,000; claiming; 3-year-olds and upward.

Fly Guy, 106 (Decamillas) 1 to 1 1 to 2 1 to 4
Pastko, 107 (Remillard) 8 to 5 4 to 5
Boris, 116 (Workman) 4 to 1
Sign Off, Metzies Buddy and Ebony Prince also ran. Time, 1:48.

SIXTH—Five furlongs; purse, $1,000; special weights; 2-year-olds.

*Capacity, 118 (R. Workman) 5 to 1 7 to 5 7 to 10
Scoutmaster, 118 (J. Burke) 6 to 5 3 to 5
*Tug o' War, 118 (C. Kurtsinger) 7 to 10
Larranaga, O'Billy, Paramour, †Lanson, Regula Baddun, Afro American, †Merrily On and Pardie also ran. Time, :59 4-5.

*Glenriddle Farm entry. †Trainer G. M. Odom entry. ‡Trainer J. Fitzsimmons entry.

MOUNT ROYAL RESULTS.

(Associated Press.)

FIRST—Six furlongs; purse, $400; claiming; 3-year-olds and upward; Canadian foaled.

Airport, 109 (Foden) 8.35 4.00 3.20
Irish Sphere, 111 (Cooper) 4.35 3.50
Probate, 111 (Kiniry) 3.00
Hoplite, Tender Bud, Capitol, Fatal Gift, Arrant Jade, Lorraine M also ran. Time, 1:16 2-5.

SECOND—One mile; purse, $400; claiming; 3-year-olds and upward; maidens.

Jerico, 103 (Drake) 10.20 5.60 3.20
Mannite, 107 (Cooper) 11.95 5.90
Lookby, 109 (Romano) 5.00
Black Paul, Asthorellan, Goodfellow, Collington, Londsum, Dame Bragwain, Bainbridge, Venline, Shine On also ran. Time, 1:47.

THIRD—Five and one-half furlongs; purse, $500; claiming; 3-year-olds and upward.

Blaze By, 104 (Cooper) 6.55 3.15 2.40
Onealone, 102 (Perdomo) 4.20 2.80
Crimsai, 102 (Seabo) 2.50
Dalila, High Dell, Royal Gatta, Muskadeen, Rosita J. J. Bambrick, Ironmaster also ran. Time, 1:08 2-5.

FOURTH—One and one-sixteenth miles; purse, $500; claiming; 3-year-olds and upward.

Rosmante, 116 (Holland) 12.65 6.80 5.00
Cornwall, 112 (Seabo) 5.10 4.50
Alloy, 112 (Perina) 4.50
Dixie Star, Vernia, Fair Lesion, Tom Kanty, Highland Chief, Susarland, Last Cent, Handiworker also ran. Time, 1:53.

FIFTH—Five furlongs; purse, $600; the City of Montreal Cup; 2-year-olds.

Analyst, 111 (Shaw) 11.30 5.40 3.85
Topic A, 111 (Foden) 9.15 4.20
Rose Marie, 115 (Cooper) 3.75
Thatcher Rock, Princess Italia, Logwood, White Basket, Arsien, Volatile also ran. Time, 1:02 1-5.

SIXTH—Six furlongs; purse, $500; claiming; 3-year-olds and upward; Saratoga Maje, 116 (Sullivan) 6.05 4.10 2.95
Fairdale, 119 (Horn) 4.30 3.10
Flying Ambassador, 113 (Drake) 3.20
Recess, Achtoi Lass, Balai D'Or, Golden Patch, Sandy San, Ella Rufus also ran. Time, 1:16 3-5.

SEVENTH—One and one-fourth miles; purse, $600; claiming; 4-year-olds and upward.

Paul G. 111 (Cooper) 29.40 12.50 5.75
My Lava, 104 (Horn) 5.55 4.50
Expense, 109 (Foden) 4.55
Tall Grass, Davenport, Confab, Bignola, Coquina also ran. Time, 2:13 2-5.

PAWNBROKERS
Rate of interest 3% and 3½
No Waiting—No Phoning.
Pledges Stored in Our Burglar Proof Vaults on Premises.
ROSSLYN LOAN CO
Rosslyn, Va.

ARLINGTON PARK, ILL., CHART, JULY 10, 1931.

FIRST RACE—Five and one-half furlongs. Purse, $1,500. Special weights. For 2-year-old fillies. Start good. Won easily; place, driving. Went to post at 2:18. Off at 2:19. Winner, Audley Farm's ch. f. (2), by Epinard—Honey Pot. Trained by K. Spence. Value to winner, $1,100; second, $225; third, $125; fourth, $50. Time, 0:24 4-5, 0:48 1-5, 0:59 3-5, 1:06.

Horses	Wgt.	Post	St.	¼	½	¾	Str.	Fin.	Jockeys	Straight
FRENCH HONEY	115	2	2	1½	1½	1½	1½	1nk	Schutte	$6.31
KOSTER MAID	115	5	10	10¹	8¹	5¹½	2nk	Steffen	6.00	
WHITE FLIER	115	10	1	3¹½	4¹	3¹½	3¹	Ellis	4.02	
MAD STEP	115	3	6	4¹	2½	2½	4¹½	Schaefer	*10.40	
ARHA WANNA	115	11	3	7¹½	7¹½	6¹	5¹½	Trivett	29.31	
WEESIE	115	12	9	8¹	9¹	8¹½	6¹	Jones	110.80	
PANDIS	115	7	4	2½	3¹	4½	7¹	Allen	2.48	
ROSE TWIG	115	13	8	9¹	10¹	10¹½	8¼	Renick	10.71	
WESTY'S QUEEN	115	4	7	6¹	6¹	7¹	9¹	McAuliffe	*	
SUNNY SKIES	115	1	5	3¹	5¹	9¹	10¹	Moran	*	
PRECEDE	115	14	11	11½	12¹	11¹	11¹	McDermott	†	
MARRAINE	115	8	14	12¹	13¹	12¹	12¹	McCoy	188.23	
MY DESIRE	115	9	12	13¹	13¹	13¹	13¹	Hebert	120.60	
MISS UNRULY	115	6	13	14	14	14	14	Hanford	*	

*Field. †H. P. Headley entry.

Two-dollar mutuels paid—FRENCH HONEY, $14.62, $7.98, $5.16; KOSTER MAID, $7.00, $4.46; WHITE FLIER, $4.34.

FRENCH HONEY soon took command and, drawing away from her opposition after leaving the back stretch, was an easy winner. KOSTER MAID finished fast on the inside and got up in the last stride to best WHITE FLIER for second place. WHITE FLIER was also going well at the finish. MAD STEP tired in the last sixteenth. PANDIS showed a flash of early speed, but tired after a half. MARRIAN broke slowly.

SECOND RACE—About two miles (short course). Purse, $2,000. Harpeth Hills Steeplechase. For 4-year-olds and upward. Start good. Won easily; place, driving. Went to post at 2:47. Off at 2:47. Winner, K. E. Hitt's b. c. (4), by Ed Crump—Frappe. Trained by T. Roderick. Value to winner, $1,400; second, $380; third, $175; fourth, $75. Time, 3:38 4-5.

Horses	Wgt.	Post	St.	4	8	12	Str.	Fin.	Jockeys	Straight
ICICLE	133	1	1	5¹⁰	5¹⁰	1¹	1¹	1¹	Parke	$1.96
CANTERBURY	146	6	5	2²	1²	3¹nk	2²	2²	Ball	12.25
LIBERTIN	141	2	4	3¹	3¹½	2¹	3¹	3¹	Sims	1.76
SILVER DAWN II	133	3	3	1¹	2¹	4¹⁰	4¹⁰	4¹⁰	Mergler	28.13
HILLOCK	143	4	2	6	6	5	5	5	Busby	33.57
INCEPTION	141	3	6	4³	4²	Fell			McKinney	†

†McKinney and Warren entry.

Two-dollar mutuels paid—ICICLE, $5.92, $3.22, $2.28; CANTERBURY, $2.66, $2.22; LIBERTIN, $2.54.

ICICLE, always within striking distance of the leaders and jumping well, rushed to the front taking the twelfth fence and, quickly opening up a long lead, was eased up at the finish. CANTERBURY forced the pace in the early stages and held on well to the end. LIBERTIN was taken back approaching several obstacles, but showed good speed on the flat and was easily best of the others. SILVER DAWN II set the pace for three furlongs and, but struck the ninth fence when tiring and was never dangerous thereafter. HILLOCK seemed outclassed. INCEPTION, jumping well, had just taken the lead when his rider made the mistake of rushing him into the eleventh fence and he fell when in front.

THIRD RACE—Five and one-half furlongs. Purse, $1,500; claiming. For 2-year-olds. Start poor. Won easily; place, driving. Went to post at 3:22. Off at 3:26. Winner, Miss A. Pendergast's br. c. (2), by Laniado—Royal Miss. Trained by A. Jamieson. Value to winner, $1,100; second, $225; third, $125; fourth, $50. Time, 0:22 3-5, 0:46, 0:58 4-5, 1:05 4-5.

Horses	Wgt.	Post	St.	¼	½	¾	Str.	Fin.	Jockeys	Straight
NEWGRO	107	13	1	1¹½	1¹	1¹	1²	1²	Leyland	$2.47
TOMMIE KIRNAN	107	11	3	4¹½	3¹	2²	2²	2²	Moran	3.56
POINT FINAL	107	8	7	3²	2¹	4¹	3½	3¹	Williams	14.98
WESTY'S LAD	107	5	5	2²	2¹½	3²	4½	4²	Jones	15.62
FIROGUE	104	2	4	8¹½	7¹	5¹	5½	5²	Renick	5.95
UNENCUMBERED	116	7	6	7¹	6¹½	6¹	6½	6²	Allen	4.14
RARA AVIS	105	4	8	11²	9²	7¹	7¹	7¹	Steffen	7.70
DACITE	104	14	14	11⁴	12²	9¹	8½	7¹½	J. Cunningham	19.86
PLEASE	109	8	7	10¹	10¹	12½	10½	8¹	Steffen	4.86
CRIER OF SPAIN	109	9	12	13¹	14	13	14	9⁴	Leyland	*
DARE ENTRY	109	6	11	5¹	4¹	8¹	11¹	10³	Moran	11.06
PROCESSION	107	7	8	9¹	11¹½	12¹	11¹	11²	Russell	64.19
ANDORA	109	3	3	2¹	2¹	1¹	9¹	12	Whittaker	*
TINY JOE	109	10	2	3¹	3¹½	3¹	3¹	4²	Nelson	*
DARK SIMON	109	12	13	12¹	11¹	10½	12¹	Fell	McTague	*

*Field.

Two-dollar mutuels paid—MOUTHPIECE, $125.04, $89.74, $23.38; JEM, $5.78, $3.62; KADIAK, $3.38.

MOUTHPIECE, showing good speed from the start, took a good lead entering the stretch and held away to the end. JEM, in close quarters early, moved into a contending position when clear and made a game bid in the stretch, but could not catch winner. KADIAK, away slowly, made up much ground in the final quarter. DOCTOR PARRISH also closed ground. DACITE dwelt at the start. ANDORA tired badly.

SEVENTH RACE—One and one-eighth miles. Purse, $1,500; claiming. For 3-year-olds and upward. Start good. Won easily; place, driving. Went to post at 5:27. Off at 5:30. Winner, G. W. Oelke's ch. s. (4), by Golden Guinea—Blume. Trained by owner. Value to winner, $1,100; second, $225; third, $125; fourth, $50. Time, 0:23 3-5, 0:47 4-5, 1:13 1-5, 1:39 3-5, 1:52 4-5.

Horses	Wgt.	Post	St.	¼	½	¾	Str.	Fin.	Jockeys	Straight
FORT DEARBORN	110	5	1	1¹	1¹½	1¹½	1¹	1¹½	Hanford	$11.66
PUNISHMENT	110	10	11	7¹	3¹½	2¹½	4¹	2¹	Jones	5.24
ALBAZANO	107	10	6	6¹	4¹½	4¹	3¹½	3nk	Trivett	2.60
MACHECO	110	7	2	2¹	2¹	1¹	2¹	4¹	Malley	5.53
FLAGG PORTER	105½	9	9	5¹	5¹	5¹	6¹	5²	L. Cunn'gham	*17.67
ATLIL	101	11	4	7¹	9¹½	8¹	5¹	6¹½	Renick	11.74
KILLEN	110	12	8	8¹	8¹	9¹	8¹	7¹½	L. J. Cuh'ham	12.29
MILLERINO	107	2	12	9¹	10¹½	11¹	9¹½	8¹	Bishop	71.40
BLACK BULL	101	3	3	3¹	3¹½	3¹½	2¹	9²	Meade	*
ST. AGNES	99	13	7	3¹½	2¹	3¹½	7¹	10³	Moran	22.80
SMOOTH	105	9	13	13	13	12¹	12¹	11²	Gianelloni	*
ADINE	110	1	10	10¹	11¹	11¹	13¹	12²	Knapp	*
LADY MESSENGER	107½	3	8	10¹½	12¹	13	13	13	Richards	42.70

*Field.

Two-dollar mutuels paid—FORT DEARBORN, $25.32, $13.04, $7.70; PUNISHMENT, $6.66, $4.10; ALBAZANO, $3.38.

FORT DEARBORN went to the front soon after the start and, showing good form, on the winner at the finish. ALBAZANO acted badly at the barrier and raced on the outside most of the way, but made up ground in the stretch. PUNISHMENT went well and was going on the winner at the finish. ALBAZANO acted badly at the barrier and raced on the outside most of the way, but made up ground in the stretch. MACEDON closed some ground. BLACK BULL had early speed, but tired. ST. AGNES also weakened after one mile.

EIGHTH RACE—One and one-eighth miles. Purse, $1,500; claiming. For 3-year-olds and upward. Start good for all but Torchfire. Won easily; place, driving. Went to post at 6:02. Off at 6:05½. Winner, Everglade Stable's b. h. (7), by Dodge—Azurita. Trained by N. Ward. Value to winner, $1,100; second, $225; third, $125; fourth, $50. Time, 0:24, 0:48 4-5, 1:14 1-5, 1:39 3-5, 1:52 4-5.

Horses	Wgt.	Post	St.	¼	½	¾	Str.	Fin.	Jockeys	Straight
WHO WIN	108	7	9	8¹	4½	4¹	1¹½	1nk	McCoy	$32.61
NOSTAW	110	6	5	6¹	5¹	3¹	2nk	2¹	Meade	8.06
ULUNIU	106	2	3	2²	2½	2¹	2¹	3nk	Hanford	12.04
CHEERS	106	1	1	1¹	1²	1¹	1¹½	4¹	L. Cunningham	7.91
MARTIN	106	8	8	5¹½	6¹	6¹	5¹	5¹	Renick	9.96
PETER PETER	110	3	10	11	11	10²	10¹	7¹½	Whitaker	*
MASTER ACE	110	8	3	4¹	3¹	5¹	8²	8¹	Jones	9.50
STONE MARTIN	110	5	6	3¹	7¹	7¹	7¹	9¹	Richard	22.84
TORCHFIRE	99	11	11	9¹	7¹	8¹	9¹	10²	Knapp	29.56
SPILLOVER	98	6	4	2½	9¹	11	11	11	Meade	*

*Field.

Two-dollar mutuels paid—DUNMORE, $8.52, $4.12, $3.84; LADRONE, $7.80, $5.24; CABILDO, $5.84.

DUNMORE, close up from the start, saved much ground around the last two turns and took a good lead entering the stretch to win easily. LADRONE, held under restraint in the early stages, was taken around on the outside when making his move and made a game finish. CABILDO came strongly in the stretch to finish fastest of all. SPANFLOW was prominent most of the way. STICK AROUND.

ARLINGTON PARK ENTRIES.

(Associated Press.)

FIRST RACE—Five and one-half furlongs; purse, $1,600; the Libertyville; for 2-year-olds.

1 Diaquari ..... 108 5 In Command. 110
2 Tellico ..... 110 6 Buna Bon 110
3 J. Primrose ..... 110 7 Frederick 110
4 Saserac ..... 108 8 Mary Borah 105

SECOND RACE—Six furlongs; purse, $1,800; the Arlington handicap; for 3-year-olds and upward.

1 Conscience ..... 100 4 High Foot 105
2 Epithet ..... 118 5 My Dandy 112
3 Peggy Pride ..... 105 6 Maniflex 110

THIRD RACE—One and one-eighth miles; purse, $15,000 added; the Arlington Oaks; for 3-year-old fillies.

1 Scuttle ..... 113 7 Avenger 118
2 Canfli ..... 116 8 Toney Peess 116
3 Sunny Lassie ..... 118 9 Blind Lane 118
4 Cousin Jo ..... 121 10 Tambour 121
5 Dark Magnet ..... 116 11 Anne Arundel 116
6 Rock Belle 116

FOURTH RACE—One and one-eighth miles; purse, $2,000; the Edgewater; for 3-year-olds and upward.

1 Valenciennes ..... 105 4 Morsel 104
2 Gal. Knight ..... 118 5 Sidney Grant 110
3 Mike Hall ..... 112 6 Galahad 104

FIFTH RACE—Heats; course; purse, $1,800; the Rogers Park; for 3-year-olds.

1 Spanish Play ..... 116 5 Quatra B's II 112
2 Al A Carte ..... 116 6 Sun Meadow 112
3 Mrnheer ..... 106 7 Chief John 106
4 Tweet Tweet 98

SIXTH RACE—Heats; course; purse, $1,500; claiming; for 3-year-olds and upward.

1 *Orsa Citizen ..... 102 11 Prickly Heat 112
2 Half Day ..... 102 12 Gold Mint 112
3 Pecan Grob ..... 107 13 Thomas Beth 112
4 Regulation ..... 112 14 *Sir John K. 107
5 Lady Va Va ..... 102 15 Bright Day 111
6 Blind Love ..... 102 16 Shanette 93
7 Rattel ..... 103 17 Santa Sophia 107
8 *Fair Seth ..... 104 18 Eaton 112
9 Solon O. Won ..... 108 19 Jim Ormont 112
10 Chas. Clarke ..... 106 20 *Mile Play 111

SEVENTH RACE—One and one-quarter miles; purse, $1,500; claiming; for 3-year-olds and upward.

1 Water Port ..... 105 7 Lionnegrated 113
2 Royal Charge ..... 108 8 Make Believe 111
3 Kerereen Gin ..... 100 9 Gormond 113
4 Garnish ..... 111 10 Ormontime 105
5 *Ready ..... 101 11 Tonkin 106
6 *Dabster 101

*Apprentice allowance claimed.
Weather, cloudy; track, fast.

FORT ERIE RESULTS.

(Associated Press.)

FIRST—Five and one-half furlongs; purse, $1,000; claiming; for 2-year-olds.

Dark Alios, 104 (Phillips) 14.20 8.90 5.25
Rock Crest, 109 (F. Mann) 13.25 5.15
Carrots, 106 (Louman) 5.70
Buddy, Ultima, Forecastle, Wotta Life, Annie A., Bill Nora and Wise Seller also ran. Time, 1:09 2-5.

SECOND—Five furlongs; purse, $1,000; special weights; for maiden 2-year-olds Canadian foaled.

Cudgeldoe, 113 (Quackenbush) 6.80 3.15 2.85
Easter Dandy, 113 (Louman) 3.20 2.10
Spey Crest, 113 (Cleverly) 16.50
Gev, Bradley G, Dark Crest, Miss St. Patrick, Wentworth, Erin Chief and Step forward also ran. Time, 1:02 2-5.

THIRD—Six furlongs; purse, $1,000; claiming; for 3-year-olds and upward.

Vacilista, 104 (Phillips) 5.85 3.65 2.90
Bubbling Gus, 113 (F. Mann) 3.65 2.30
Nae Breeks, 113 (Legere) 5.85
Timon, Snooty, Voltzar, Fair Speed and Scotland also ran. Time, 1:13 1-5.

FOURTH—Six furlongs; purse, $1,500; claiming; for 3-year-olds and upward.

Blimp, 110 (Cramer) 12.80 6.20 3.10
Wacket, 100 (Dainty) 4.10 2.85
Solace, 129 (Legere) 2.35
Dancing Mack and Yankee Doodle also ran. Time, 1:12 2-5.

FIFTH—One mile and seventy yards; purse, $1,000; claiming; for 3-year-olds.

Marcheur, 109 (Dainty) 4.60 3.40 2.55
Anchor Light, 106 (Dilidio) 4.95 3.10
Justiciary, 103 (Madeley) 2.85
Sweet Boy, Balthazar and My Ole Rose also ran. Time, 1:45.

SIXTH—One and one-sixteenth miles; purse, $1,000; claiming; for 3-year-olds and upward.

Sea Scamp, 109 (F. Haines) 21.75 8.95 3.75
Bushman, 103 (J. Paradise) 3.40 2.40
Angry Lass, 107 (Dainty) 3.00
Spectacular, Clear Sky and Friar Cliff also ran. Time, 1:46 4-5.

SEVENTH—One and one-eighth miles; purse, $1,000; claiming; for 3-year-olds and upward.

Flyacross, 112 (F. Mann) 14.30 6.90 3.20
Old Times, 114 (F. Haines) 10.15 4.90
Madder, 109 (Cleverly) 15.45
Single Sea, Put in Fun, Flamingo, Italia, Business, Branch, Torch, Elona and Thistle Coot also ran. Time, 1:53 4-5.

Vince Dundee Loses Decision in France

Paris, July 10 (A.P.).—Marcel Thil, holder of the French middleweight championship, decisively defeated Vince Dundee, of Baltimore, in a ten-round bout at Roland Garros Stadium tonight. A crowd of 14,000 watched the milling.

Thil, faster on his feet, was credited with a heavy edge of points when the battle ended. After an even first round the Frenchman took the next three rounds in a row and was in command of the situation thereafter. Several times he had Dundee in trouble.

The Baltimore Italian twice was warned for holding.

FORT ERIE ENTRIES.

(Associated Press.)

FIRST RACE—Six furlongs; purse, $1,000; claiming; for 3-year-olds and upward.

1 Colono	100	3	Nauv N.	92	
2 Fed. Reserve	103	6	Pat'k Callahan	98	
3 Dance Circle	93	7	Fair Jack	106	
4 Sun Thorne	106	8	Altaheib	97	

SECOND RACE—Five and one-half furlongs; purse, $1,000; the Grimsby; for 2-years-olds.

1 †Hob Nob	115	3	Sheila Wood	105	
2 Dark Mist	108	6	Runfire	105	
3 Dela	105	7	†Dark Mission	108	
4 Jaffa	105	8	Palais Royal	108	

†Seagram entry.

THIRD RACE—One and one-sixteenth miles; purse, $1,000; for 3-year-olds and upward (Canadian foaled).

1 Marie Gaiety	105	6	*Hedge Ray	91	
2 Gay Parisian	110	7	Milestone	107	
3 Granite Rock	101	8	Royal Bouquet	102	
4 Master Bobbie	98	9	Gilded Casino	108	
5 *Lindsay	100				

FOURTH RACE—One and one-sixteenth miles; purse, $1,000; claiming; for 3-year-olds and upward.

1 Translucent	101	4	Voltear	110	
2 Banal Girl	92	5	Marsala	101	
3 *Very High	101				

FIFTH RACE—One and one-sixteenth miles; purse, $2,500 added; the Hotel Statler handicap; for 3-year-olds and upward.

1 †Khorasan	103	5	Omareen	112	
2 Yankee Doodle	101	6	Judge Bartlett	110	
3 George DeMar	106	7	Minesweeper	98	
4 Meridian Queen	116	8	†Solace	102	

‡Seafran entry.

SIXTH RACE—One and one-sixteenth miles; purse, $1,000; the Bridgeburg handicap; claiming; for 3-year-olds and upward.

1 Fire Brigade	105	6	Wandering Gold	105	
2 Zeal	108	7	Phantom Cloud	103	
3 Business	108	8	Little Scout	105	
4 Sea Scamp	106	9	Panda	106	
5 Fair Orb	108				

SEVENTH RACE—One mile; purse, $1,000; claiming; for 3-year-olds and upward.

1 Pandorus	106	10	The Pives	105	
2 Ormonbird	110	11	Single Sea	98	
3 Mint Mari	105	12	Bold Bendigo	105	
4 Inch. Cape II	113	13	Fair Avie	103	
5 Golden Cloud	110	14	Lawn Grass	110	
6 Postville	106	15	Lead Gold	110	
7 Sometime	113	16	Xylophone	110	
8 Dunbka	103	17	Thymon	110	
9 Coolebar	108	18	Haylott	106	

*Apprentice allowance claimed.
Weather, raining; track, fast.

EMPIRE CITY ENTRIES.

(Associated Press.)

FIRST RACE—One mile and 70 yards; purse, $1,000; the Alpine; for 3-year-olds and upward; maidens.

1 Smooth Knight	119	7	†Montauk	114	
2 Hurry Away	111	8	Gold Prize	126	
3 Ferrara	116	9	Night Patrol	113	
4 *Lord Johnson	106	10	Margaret Mc	106	
5 Al Neyman	111	12	Jade	106	
6 Toreadora	121	12	*Tchadex	101	

SECOND RACE—About 6 furlongs; purse, $1,000; the Rialto; for 3-year-olds and upward.

1 Checker Berry	121	7	Chalice	112	
2 Follow Thru	109	8	Whipperc'ker	109	
3 Mabia	112	9	Rapid Transit	123	
4 Feminist Lass	120	11	Andy Pool	112	
5 Black Bunny	109	11	Repentance	115	
6 Condescend	109				

THIRD RACE—Five furlongs; purse, $1,000; claiming; for 2-year-old fillies.

1 Frances D	115	8	*Emancipate	110	
2 Don't Blush	110	9	*Gift o' Gab	106	
3 Miss Avindale	110	10	Rustic Flirt	110	
4 Permissive	110	11	My Constance	110	
5 Pleasantville	110	12	Lucky Racket	110	
6 †Ch.'s Camille	103	13	†Rita Lee	103	
7 Dustaway	110				

FOURTH RACE—One and one-quarter miles; purse, $5,000 added; the Empire City handicap; for 3-year-olds and upward.

1 Questionnaire	128	4	Tailspin	102	
2 Danour	103	5	Sandy Ford	106	
3 Stormy Dawn	107				

FIFTH RACE—One mile and 70 yards; purse, $1,000; claiming; for 3-year-olds and upward.

1 *Rock Dun	116	5	†Prince Toy	116	
2 *Indian Witch	101	6	Manchonock	111	
3 †Wast	116	7	†Young John	106	
4 *Disapproved	116	8	†Noine	116	

SIXTH RACE—Five furlongs; purse, $1,000; the Debut; for 2-year-old maidens.

1 Indulgence	115	8	Coiffeur	115	
2 Rising Bell	112	9	Ming Sun	115	
3 Willos	115	10	Renewed	112	
4 James River	115	11	Chief's Trojan	115	
5 Trombone	115	12	Nansen	115	
6 Apprentice	115	13	Clotho	115	
7 Dark Dancer	115	14	Blackboard	115	

‡7 lbs. apprentice allowance claimed.
‡7 lbs. apprentice allowance claimed.

MOUNT ROYAL ENTRIES.

(Associated Press.)

FIRST RACE—Six furlongs; purse, $400; claiming; for 3-year-olds and upward.

1 Crispie Seth	110	9	*Atcasa	105	
2 Nigera	110	10	Morn'g Beams	110	
3 Pygmalion	115	11	Rose Omar	110	
4 Rocky Point	110	12	Sunny Star	112	
5 Splinters	112	13	*Okay	107	
6 Iraq	116	14	Attamari	110	
7 Blind Tiger	106	15	Red Grange	116	
8 Bug Barge	106				

SECOND RACE—One and one-eighth miles; purse, $400; claiming; for 3-year-olds and upward.

1 Hello Skip	112	7	Burnt Copper	102	
2 *Ore	100	8	Ardmore	112	
3 Lookby	102	9	My Betty	104	
4 Skirt	114	10	*Col. Gilmpre	102	
5 Allor	114	11	*Flamingo	114	
6 *Kinsman	107	12	*Peas	105	

THIRD RACE—One mile; purse, $500; claiming; for 3-year-olds and upward.

1 Fair Ronald	111	10	Double Dare	111	
2 Jopah	111	11	Domineer	111	
3 Eula Mae	100	12	Hobcaw	111	
4 Benda	111	13	*Daisy Buck	104	
5 A. B. Sensinger	111	14	*First Day	99	
6 *Scrolls	111	15

SHOREY'S U. S. AMATEUR ENTRY IS TENTATIVELY ACCEPTED

Star's Status Hinges on Ruling

Eligibility of Kenwood for U. S. G. A. Is Vital Question.

Stevinson, McCallum, Pitt, Nolan Play at Richmond.

By HENRY LITCHFIELD WEST.

WASHINGTON golfers who desire to compete in the qualification round to determine eligibility to play in the national amateur tournament yesterday received formal acknowledgment that their applications had been accepted. The qualification round will be played on the course of the Hermitage Club, Richmond, Va., on July 28.

As stated in The Post some days ago the Washington entrants include Harry G. Pitt, Manor; Miller B. Stevinson, Columbia; Walter R. McCallum, Washington J. William Harvey, jr., Indian Spring; M. Parker Nolan, Congressional, and John C. Shorey, Kenwood. Although Shorey has received his notification to report at the Hermitage Club on the day of the qualification round, it was stated last night by Dr. John Monteith, jr., an official of the green section of the United States Golf Association, that the acceptance of Shorey is merely provisional, dependent upon an investigation as to the status of the Kenwood Club.

The club will be compelled to demonstrate that it is a real private golf club, in the ordinary acceptance of the term, and not merely an adjunct to a real estate development. If this is done, Shorey's application will stand; otherwise it will be ruled out.

Status of Kenwood Is Question.

So far as could be learned last night the Kenwood Club has never been a member of the United States Golf Association, and no player is eligible to play in the national amateur tournament unless he belongs to a member club. The Kenwood Club, however, has been a member of the Green Section and has regarded this as equivalent to membership in the national body. Upon the recommendation of Dr. Monteith, the application of Shorey has been favorably passed, but the membership committee of the United States Golf Association must still determine the question whether the Kenwood Club can become a member of the association.

It is understood that the national body will submit to the Kenwood Club a series of questions for the purpose of establishing its status and upon the response to these inquiries will depend the action which may be taken in the future.

The women members of the Army-Navy Club yesterday witnessed the presentation of prizes to the players who competed in the "ringer" program which has been in progress during May and June. For low score without handicap the winners were, respectively, Mrs. P. L. Ransom, Mrs. W. S. Holtzman and Mrs. L. H. Hedrick.

The winners with handicap allowance were Mrs. W. A. Angwin, Mrs. Louis Coxe, Mrs. L. H. Hewitt, Mrs. W. N. Porter, Mrs. H. D. Allen, Mrs. King, Mrs. E. A. Noyes, Mrs. J. M. Shock, Mrs. J. O. O'Rear, Mrs. M. C. Tyler, Mrs. M. B. Garber and Mrs. C. H. Fields.

Navy Leach Cup Team In Practice Session

Special to The Washington Post.

Annapolis, Md., July 10.—Navy tennis players, working out here for the annual Leach Cup matches with Army racqueters, to be played at Chevy Chase, July 18, will engage in another practice contest on the Naval Academy courts tomorrow afternoon. The opposition will be furnished by the Mount Washington Club, of Baltimore, which boasts some of the best talent around the Monumental City.

Another tennis match here tomorrow will be between teams of the second-class midshipmen, and the Homeland Racquet Club, of Baltimore.

Fritzi Stifel Defeats Mother in Golf Final

White Sulphur Springs, W. Va., July 10 (A.P.).—The women's golf championship of West Virginia is a family affair.

Miss Fritzi Stifel, prominent nationally as a golfer, today defeated her mother, Mrs. E. W. Stifel, for the second time in as many years for the State title. The score was 3 and 2.

In the elimination leading up to the final match, another daughter, Emily, reached the trifinals, where she was defeated by Miss Fritzi. The Stifels reside in Wheeling.

Fritzi, 25 years her mother's junior, has been playing golf since she was big enough to hold a club, and in the eighteen-hole match today she was the favorite from the start and the parent never really had a chance.

Fritzi won her first State title in 1927 and repeated in 1928, but did not defend her laurels in 1929.

In the men's amateur finals today Julius Pollock, of Wheeling, won his ninth West Virginia tournament by beating Fred G. Bannerot, jr., of Charleston 2 and 1.

KEPLER GAINS TITLE.

Columbus, Ohio, July 10 (A.P.).—Bob Kepler, Dayton, No. 1 man on the Ohio State University golf team, today won the State amateur golf championship by defeating his fellow-townsman, Scotty Reston, 4 up and 3 to play.

Kepler forged ahead on the sixteenth hole of the morning round after trailing the University of Illinois captain-elect and was never headed.

LOANS HORNING
Diamonds—Watches—Jewelry
South End of Highway Bridge
On the Road to Alexandria
Rate of Interest 2% and 3%

PLAY HERE NEXT SUNDAY

William T. Tilden (left) and Karel Kozeluh, leading lights of Tilden's Tennis Tours, Inc., the aggregation of former amateur netmen, who will give a series of exhibition matches on the courts at Wardman Park Hotel on Sunday afternoon, July 19.

Alexandria Sports

Special to The Washington Post.

ALEXANDRIA, Va., July 10.—The Belle Haven Golf Team will invade Winchester, Va., tomorrow for the final match of the Tristate Association. The Alexandrians will leave at 11 oclock in the morning for the Valley City. Alexandria is occupying third place by a small margin.

Capt. Charles Rollins, of the Belle Haveners, today announced the following team would represent Alexandria in the tourney: Charlie Rollins, Bill Burns, T. E. Sebrell, jr., Jennings, B. L. Howell, Johnny Hauber, O'Daniel, Bill Herring, C. C. Carlin, jr., and Dr. S. B. Moore. Windsor Demaine has been selected as alternate.

Theodore Beach's Nation-Wide Store team will clash with the Jefferson District Firemen in the feature ball game on Haydon's Field Saturday. The contest starts at 3:30 o'clock. Sunday the Nation-Wide boys meet the Frederick Athletic Club, of Washington.

Commander Sidney Weil, of the American Legion Post No. 14, this city, has called an important meeting of the committee sponsoring the Legion Juniors baseball team for Saturday night at the George Mason Hotel Chamber of Commerce rooms, at 7:15 o'clock.

The proposition of raising $500 for the Legion Juniors will be discussed at this session. This amount of money is needed to convey the team to Danville, Va., and purchase equipment.

July 22, 23 and 24 the Junior Legion title series will be staged. Alexandria won the honors last year. Prex Wilson is coach of the Legion Juniors and reports the boys have a great team. They have won several games already this season.

7 West. Md. Gridmen Fail in Classroom

Seven football players, three of them of varsity caliber, have been dropped from the rolls by Western Maryland College on account of scholastic difficulties, it was reported yesterday.

The list names Harry Benson, star guard; Frank Clary, brilliant half back; Steve Brubaker, another fine back; Timmons a guard; Lee, a center; McCormack, a half back, and Wakely, a tackle.

It is believed that the loss of these seven, added to losses through June graduations, will seriously effect the Green Terrors' chances of developing another strong team this fall. Such stars as George Ekaitis, Harry Lawrence and Karl Wellinger, backs; Paul Bates, end; Walter Wilker and Walter Kohout, tackles, and George Usinger, center, completed their courses last June.

Western Maryland's 1931 eleven will meet Georgetown, Maryland, Boston College and Washington and Jefferson among others.

SINGER WINS ON POINTS.

New York, July 10 (A.P.).—Al Singer, former lightweight champion, outpointed Eddie Shapiro, of New York, in an eight-round bout at the Long Beach Stadium tonight. Singer weighed 134½; Shapiro, 138½.

Minor League Results

INTERNATIONAL LEAGUE.

		R.	H.	E.
Baltimore	100 100 001	3	7	0
Toronto	000 000 020	2	8	2

Koupal and Kenna; Ogden, Harrison and Stack.

Newark at Montreal, rain.

Reading at Rochester, rain.

Jersey City at Buffalo, night game, postponed (rain).

AMERICAN ASSOCIATION.

		R.	H.	E.
Indianapolis	000 010 100	2	7	2
Milwaukee	011 020 40x	8	12	1

Cvengros and Riddle; Stiely and Manion.

		R.	H.	E.
Columbus	100 010 001 4	7	15	1
St. Paul	000 100 002 0	3	10	1

Gudat, Ash and Hinkle; Betts and Fenner.

		R.	H.	E.
Louisville	000 000 021	3	8	1
Kansas City	102 400 21x	10	11	1

Wilkinson, Tincup, Marcum and Shea; Swift and Padden.

SOUTHERN ASSOCIATION.

		R.	H.	E.
Nashville	000 000 003	3	9	3
Birmingham	031 020 20x	8	12	2

Parks and Treadwell; Walkup and Berres.

		R.	H.	E.
Mobile	011 000 000	2	5	1
Memphis	000 022 04x	8	12	2

Oldham and Moore; Shepherd and Moss.

EASTERN LEAGUE.

		R.	H.	E.
New Haven	100 001 001	3	9	2
Richmond	200 141 04x	12	12	0

Boney, Ledbetter and Walsh; Lingrel and Daly.

Hartford-Norfolk, rain.

NEW YORK-PENN LEAGUE.

All postponed, rain.

ON THE SIDELINES
by BRIAN BELL

JESS MORTENSEN, Los Angeles Athletic Club athlete and former University of Southern California star, aroused tremendous enthusiasm by winning the Southern Pacific A. A. U. decathlon championship with a record-breaking total of 8,193.29 points.

Not only did the Arizona lad set a new American record, but he passed Paavo Yrjola's world and Olympic total. Of course, Aki Jarvinen, Finland, has a record of 8,255.475 pending.

Soon after entering the University of Southern California from Arizona, Mortensen became a great basket ball player. He later developed into a good half back and a fair baseball player. His track feats were to come afterward. He had thrown the javelin with some success in his sophomore year, but as a junior preferred baseball to track.

He turned his back on the diamond, however, and took up track in earnest when he found the only available Trojan javelin thrower had been declared ineligible.

When he went out for the team he could throw the spear only about 180 feet. His improvement was amazing, and before the season ended he became national collegiate and National A. A. U. champion with a toss of 204 feet.

How They Compare.

Max Stiles, the Al Munro Elias of track statistics on the Pacific Coast, has conceded the next Olympic decathlon to Jarvinen, but he derived some nourishment from Mortensen's performance. He dug into the records to make comparisons between Yrjola, Jarvinen and Mortensen.

In the 100 meters Mortensen has done better than either. He is not so good as Jarvinen, but better than Yrjola in the 400 meters. In the 1,500 meters the American is far behind Yrjola but ahead of Jarvinen. Jarvinen takes first place in the 110 meters, with Mortensen second.

Yrjola leads in the high jump. Mortensen is third. The same applies to the broad jump. However, in the pole vault Jarvinen is first and Mortensen second.

Yrjola has the best mark in the shot put, with Mortensen second and the discus is the same. In the javelin Mortensen comes into his own, having a better mark than either of the Finns. Yrjola is second and Jarvinen third.

In Mr. Stiles' calculations Yrjola was given credit for his best mark in two separate competitions.

That New Ball Again.

The agitation over the new golf ball continues and probably will be heard until a change is made or the dissenters decide that they are wasting their breath and that there is no chance of getting back the smaller, heavier ball.

As news comes from the East of great dissatisfaction with the ball, a California club voted by a large majority in its favor. Players who score between 90 and 100 have reported to this investigator that they are playing better golf with the new ball. The ayes far outnumbered the nays.

On the other hand, where there is so much indignation there must be some cause.

It is true also that there are some insurgent golfers who wouldn't like the new balls even if they were good.

3 Southerners Reach Illinois Semifinals

Chicago, July 10 (A.P.).—A trio of speedy young southerners battled their way into the semifinal bracket of the Illinois State Tennis Tournament at the Chicago Town and Tennis Club today.

The defending rhampion, George O'Connell, of Chicago, was eliminated by the brilliant playing of Karl Kamrath, of Austin, Tex., 6—1, 3—6, 6—0.

Another Texan, Bruce Barnes, of Austin, the tournament's ranking player, resumed his match with Scott Rexinger, of Chicago, and won one game to take the final set. Rain yesterday had halted the match when the score stood one set apiece and the tally in games 6—5 with Barnes leading.

Ted Burwell, of Charlotte, N. C., turned in a 6—1, 4—6, 6—1 victory over Leo Le Jeck, of Chicago.

Frank Parker, 15-year-old Milwaukee flash, breezed through a smashing victory over Richard Weigler, also of Milwaukee, to win the Illinois State Boy's Title, 6—2, 6—0.

Representative firms offer first-class apartments for rent in Post Classified Ads.

CHAMP SEES RETENTION OF TITLE

Rudolph Is Showing Best Pocket Billiard Form.

ERWIN RUDOLPH, the world's pocket billiard champion, now is on vacation. He visited the offices of the National Billiard Association of America in Chicago a few days ago while en route to his summer camp, which is located at Merrifield, Minn. He was accompanied by Max Grossman, of Cleveland and New York. Rudolph said that Marcel Camp, of Detroit, one of the heroes of the 1929 world's championship pocket billiard tournament, would be his guest for a few weeks.

"I have been very busy since last September," said Rudolph, "and a rest of a few months should get me in first-rate condition for the defense of my title next winter. If I can retain the same form I have shown for the last six months I shall have nothing to fear in the next tournament. I have been playing great pocket billiards of late and there is no reason why I should fall off my game. I am confident I shall retain the world's title."

83-Year-Old Star Still Optimistic.

Maurice Daly, the 83-year-old billiard star, still feels that he has a chance in major competition. He is a former cushion carom and red ball billiard champion and recently notified the National Billiard Association that in the event a cushion carom or red ball tournament is held that he wishes to be among the contestants. The veteran now is an instructor at the New York Athletic Club. He is the man who converted Willie Hoppe from a pocket billiardist into a balkline player. This was more than 30 years ago, when Daly was looked upon as one of the greatest authorities in the game.

Many Pacific Coast billiardists believe that J. N. Bozeman, of Vallejo, Calif., would make a great showing in a world's three-cushion title tournament if he ever gets past the sectionals. Two years ago Bozeman just failed to win the Coast title, losing to Charles Jordan. Then last season he was beaten by Jordan by a one-point margin.

"Despite my victories I insist that Bozeman is the best three-cushion player on the Coast" said Jordan. "When that boy is right he is a master. Hoppe, Layton and Cochran all bowed to him in short matches in California. He is a coming world's champion and it will not be long before he proves it."

Good 3-Cushion Prospects On Coast.

Johnny Layton, a fine judge of billiard talent says there are five high-grade three-cushion players on the Coast, all capable of making it interesting in championship competition. He selected J. N. Bozeman, Charles Jordan and Joseph Hall, all former national amateur champions; Henry Soloman and Joe Chamaco. According to Layton there are other three-cushion headliners on the Coast, but that the five named have made fine showings against recognized three-cushion leaders

There still is a chance that Edouard Horemans, of Belgium, and Roger Conti, of France, will visit the United States in the fall for the purpose of finishing training for the next world's 18.2 balkline championship. No announcement on balkline has been made, but it is felt that if those two foreign stars make the trip that a tournament will be staged. Horemans lost his world's crown to Jake Schaefer in the 1929 tournament.

CAPITAL CITY LEAGUE WEEK-END SCHEDULE

TODAY.
INSECT SECTION.

Langdon vs. K. of C., North Ellipse, 11 a. m.

Wonder Boys vs. Lionels, West Ellipse, 1 p. m.

Georgetown vs. Orioles, East Ellipse, 11 a. m.

MONTGOMERY COUNTY.

Chevy Chase vs. German's Bakery (single game), at Chevy Chase, 3:30 p. m.

TOMORROW.
UNLIMITED SECTION.
SECTION A.

Dixie Pigs vs. St. Joseph's A. C., at Berwyn, 3:30 p. m.

SECTION B.

Saks Clothiers vs. Army Medicos, South Ellipse, 3 p. m.

Foxall draws bye.

MONTGOMERY COUNTY SECTION.

Chevy Chase vs. Old Colony (two games), at Garrett Park, 1:30 p. m.

Takoma Tigers vs. Bethesda F. D. (two games), at Cabin John, 1:30 p. m.

German's Bakery draws bye.

SENIOR SECTION.
SECTION A.

Olmsted Grill vs. Linworth A. C., South Ellipse, 1 p. m.

C. A. O'Briens vs. Lionel A. C., No. 3, 3 p. m.

Koontz Service wins forfeit over Dixie A. C.

SECTION B.

Miller-Roamers vs. De Molay, postponed.

Mount Rainier vs. Franc Jewelers, No. 3, Fairlawn, 3 p. m.

Acme Printers vs. Chevy Chase, No. 4, 1 p. m.

JUNIOR SECTION.
SECTION A.

Stewart Pharmacy vs. Ross Jewelers, West Ellipse, 11 a. m.

Lionel A. C. vs. Fussell-Young, South Ellipse, 11 a. m.

Takoma A. C. vs. Fox A. C., No. 3, Fairlawn, 11 a. m.

SECTION B.

Dor-A vs. Schwartz Jewelers No. 4, 3 p. m.

Neighborhood House vs. Swann's Signets, Turkey Thicket, 3 p. m.

Georgia Avenue Business Men forfeit to Clifton Barbers.

MIDGET SECTION.

The Shade Shop vs. National Pale Dry, Burroughs Field, 11 a. m.

Spengler vs. Georgetown, East Ellipse, 11 a. m.

Samosets vs. Wonder Bread, Camp Meigs, 3 p. m.

AMERICAN LEGION.

Nash vs. Sergt. Jasper, West Ellipse, 1 p. m.

Spengler vs. Victory, West Ellipse, 3 p. m.

GREGG STILL PITCHING.

Vean Gregg, left-hander, who, in 1909 registered 368 strikeouts in 387 innings with Spokane in the Pacific Coast League, still is pitching. He works for Hoquiam, Wash., in the Timber League.

Highest Bidder in Majors Gets Shires After Season

MILWAUKEE, Wis., July 10 (A.P.).—Louis Nahin, president of the Milwaukee Brewers Baseball Club, today said Charles Arthur Shires, first baseman, would be sold to the highest bidder at the close of the current American Association season.

Nahin said he has received bids for Shires from several clubs, including the Boston Braves, the Pittsburgh Pirates and the Philadelphia Nationals.

"We need players moret han we do cash," said Nahin, "and since the St. Louis Browns have no one they can send us, I have been instructed to let him go to the club that makes the best offer in the way of talent."

When Shires was brought from Washington this spring, it was generally predicted he would appear next season with the Browns at Sportsman's Park, in St. Louis. Nahin said he regretted losing Shires, whose consistent batting strength has aided the Brewers considerably this year.

JUDGES AID REFEREE AT FORT

Barry Favored to Win From Schwartz on Monday Night.

THE result of Monday night's heavyweight frolic between Reds Barry and Billy Schwartz at Fort Washington will, unless there is a knockout, depend on the judgment of the referee and two judges. This was officially determined yesterday by athletic officers of the fort who refused a request by Patsy Donovan, manager of Barry, to place the decision entirely within the hands of the referee.

Charley Short, of Baltimore, will be the referee, while Jim McNamara and Pat O'Connor, well known local sportsmen, will serve as judges. Fort officials declared their faith in the ability of this trio to make a satisfactory decision in the event both boys are perpendicular at the final bell.

No Deadlock Looked For Monday.

Donovan supported his request for a referee's decision with the statement that three men adjudged last year's meeting between Barry and Schwartz and all disagreed. The referee voted for a draw, one judge favored Barry, and the other judge declared himself in favor of Schwartz. From the hodge-podge of opinion a draw was finally announced.

Reports from the rival camps yesterday indicated the fighters and their backers are confident there will be no deadlock Monday night. Barry and his adherents are certain that his speed and cleverness will more than offset Schwartz's vaunted body attack. On the other hand, the Alexandria baker boy, with his cohorts, feel positive that Barry is due for a break in his streak of victories, possibly through the medium of a knockout. Baker Boy Billy hopes to tag Reds with a powerful right.

Barry, however, is favored in the betting that was reported yesterday to have interested many fistic followers. The Mohawk Club battler probably will enter the ring on the long end of 6 or 7 to 5 odds.

Macalester Engaged to Make Trip.

A departure from the rule of free transportation via boat to the fort will be necessary Monday night, owing to an accident to the Government-owned steamer which hitherto has been serving the fans. This boat is out of commission with a broken propeller, so the management has hired the excursion steamer Charles Macalester to make the round trip for a fee of 50 cents per person.

The forthcoming show is the third of the season at the fort and promises to be the biggest from the standpoint of attendance. A heavy advance sale is reported. The strong local flavor of the program has plenty to do with its popularity. Eight of the 10 fighters on the bill are Washington products.

National League Names Date for Double Bills

New York, July 10 (A.P.).—The National League tonight announced a revised list of double-headers as follows:

At Boston—July 11, Brooklyn; August 12, Cincinnati; August, 16, Chicago; August 23, St. Louis; August 31, New York; September 2, New York.

At Brooklyn—July 12, Boston; August 2, Philadelphia; August 19, Chicago; August 23, Pittsburgh.

At New York—July 12, Philadelphia; August 2, Boston; August 4, Brooklyn; August 12, Pittsburgh; August 23, Chicago; August 24, Chicago; August 30, Philadelphia.

At Philadelphia—July 11, New York; August 4, Boston; August 17, Pittsburgh; August 19, St. Louis; August 24, Cincinnati.

At Pittsburgh—July 14, Philadelphia; July 18, Boston; July 22, Brooklyn; July 25, Brooklyn.

At Cincinnati—July 12, Pittsburgh; July 19, Philadelphia; July 25, New York; July 26, Brooklyn; August 9, Pittsburgh; September 2, Chicago; September 6, St. Louis.

At Chicago—August 4, Cincinnati.

At St. Louis—July 12, Chicago.

Betty Robinson Through as Athlete

Little Betty Robinson is all through as a runner, the Chicago medicos said after her airplane accident. That's bad news for the sport writing gentry, and those who like their heroes and heroines natural.

Betty was never anything more than an attractive young woman who could run fast. There was none of the hocum around her that surrounded so many women sports stars. She would readily pose for pictures; talk about herself and her aspirations freely and naturally, and she was under no delusions about her "art." Betty, a Northwestern University coed, wanted to be graduated in physical training and eventually marry a nice young man and settle down.

Home Run Hitters

(Associated Press.)

YESTERDAY.

Gehrig, Yankees 1

THE LEADERS.

Gehrig, Yankees	22
Klein, Phillies	21
Ruth, Yankees	21
Foxx, Athletics	16
Hornsby, Cubs	14
Averill, Indians	14
Arlett, Phillies	14

LEAGUE TOTALS.

American	301
National	283

GRAYS PLAY IN COUNTY LEAGUE

Face Bakers in Montgomery Circuit Today 3 p. m.

THE Chevy Chase Grays meet the German's Bakery Team today at 3 p. m. on the former's home diamond in the first of three week-end games in the Capital City League. Victories in all three may land the Grays in first place of the Montgomery County section.. Tomorrow Old Colony will oppose the Grays in a double-header on the Garrett Park diamond, starting at 1:30 p. m., while the champion Takoma Tigers are tackling the Bethesda Firemen on the Cabin John diamond.

Chevy Chase appears to have a good chance of wininng all three of its games, but its chance of seizing the lead depends entirely upon the smokeeaters work against Takoma, for the latter can still retain the lead by wininng one of its two games with Bethesda. Hoffman, a former minor leaguer, and Battle, who hurled a no-hit game two weeks ago, will probably toe the mound for Bethesda. The champs have Dick Hughes, Ed Marosey and Horace Duffy, just to mention a few, to send against their opponents.

Tigers Determined To Repeat.

A Bethesda victory would be a tonic for baseball in Montgomery County, for the Tigers have ruled the roost for the past two seasons and the fans think it about time another champion was crowned. All but the Tigers have joined in the cry for a new leader, and they are determined that the third Capital City League title in as many years shall be theirs.

Chevy Chase is the only team left to dispute the leaders' claims, but recent developments have changed the Grays' chances from a vague possibility to a real opportunity. Sunday night may find Chevy Chase sitting on top of the world, or on the bottom, depending on how Sunday's games turn out.

SPORTS RACKETEERING EXTENDS TO MARBLES

Continued from Page 14.

by the sleeve and said, "Aw, gee, Bill; you gotta win for me. I got a dollar bet on you." The winner, and new journalist, thus won for his piece a more prominent position in the papers than it otherwise would have had, and I was surprised to observe that one so new to the profession was so alert to the dramatic value of the juvenile pluck on the sleeve. The man is a natural journalist.

Reverting to the winsome, my informant says the conduct of the marbles tournament is so loose that some of the athletes have been known to go roaring along the boardwalks eating hot dogs, apple pie, salt water taffy and popcorn and drinking everything from lemon soda to chocolate malted milk with whipped cream in frightful orgies of dissipation. She even mentions the case of a boy in the quarter-finals one year ago who was approached by other boys, not competitors but apparently apprentice gamblers; with an offer of 50 cents to refrain from bearing down. The lady who described the deplorable affair could not substantiate it, however, as this year's tournament was her first and she had only heard the story from a man, who had heard it from a man.

"The training conditions are very lax," reports my informant. "The boys are allowed to sign checks for anything they want to order from the restaurants in the hotels, and when we would come home at night to check up on our boys we would find them with dozens of empty soda bottles and ice cream glasses in their rooms. There would be signs of charlotte russe and chocolate eclairs on the plates and half-empty boxes of candy strewn about the place. One of our boys, 13 years old, said he hoped his match the next day would end early, as he had to keep a date.

Forgot to Change Clothes In Excitement.

"Our team was not very well equipped for travel. Most of the boys had only one shirt, two suits of underwear and two pairs of socks. It was impossible to launder the shirts for the one-shirt boys and have them dry in time for the morning, but I did wash one suit of underwear and one pair of socks for each boy and hang them in the windows to dry. When the time came to leave for home the clean underwear and socks were still hanging in the windows. They had forgotten to change.

"Another thing was the matter of baths. I always thought athletes were fond of baths, but although we had showers in the rooms, the young men of our team took only one bath on the trip, and that one when we put a man over them to see that they did after the train ride from the West.

"I am convinced now that if a marbles tournament is to be conducted properly it will be necessary to bring each athlete's mother along to make him wash his neck and hands before meals, take a bath at night and change his clothes and regulate his popcorn and strawberry pop. It is not the same as traveling with a college team, although I must admit that I have never been a trainer for a college team. However, I understand that they dismissed some boys from the Yale boat crews this year because they ate ice cream and smoked a few cigarettes, but when traveling with a marbles team and you say, 'Now, boys, not more than one bag of popcorn,' they yell 'That is a lot of bologna,' and eat all the popcorn they can hold. And at 1 o'clock in the morning they are still awake, banging one another with pillows and eating chocolate eclairs."

TENNIS PLAY CONTINUED TODAY

Mangan-Moorhead to Finish Semifinal in Feature.

RAIN checked the stretch drive of the forty-fourth District of Columbia tennis championship yesterday, washing out the completion of the semifinal singles match in which Tom aMngan, seeded No. 3 in the tournaments, is leading W. U. Moorhead, tourney lark horse, 5—1, in the first set. Doubles matches also werep ostponed.

Today, at 3 o'clock at Columbia Country Club, Mangan and Moorhead will resume operations. At 3:45 Moorhead and Moorhead are slated to meet Gould and Ritzenberg in a quarter-final round doubles, the winner playing Mangan and Considine at 5 o'clock. The remaining doubles match, Markey and Yeomans against Morrison and Rutley, will be played at 4 o'clock.

Eddie Yeomans, already in the final round, will be joined by either Mangan or Moorhead today, with Mangan strongly favored to come through to what will be his first District final round since 1928, when he lost to Maj. Robert C. Van Vliet in the last match.

The final round will be played tomorrow afternoon at Columbia.

LEGAL NOTICES

CHARLES S. SHREVE AND CHARLES E. SHREVE, Attorneys, 1222 Connecticut Avenue Northwest.

SUPREME COURT OF THE DISTRICT OF Columbia. Holding Probate Court. No. 41942. Administration. This is to give notice that the subscriber, of the State of West Virginia, has obtained from the Probate Court of the District of Columbia letters testamentary on the estate of Bettie E. Whiting, late of the District of Columbia, deceased. All persons having claims against the deceased are hereby warned to exhibit the same, with the vouchers thereof, legally authenticated, to the subscriber on or before the 19TH DAY OF JUNE, A. D. 1932; otherwise they may by law be excluded from all benefit of said estate. Given under my hand this 19th day of June, 1931. GEORGE M. WHITING, 413 Ogden street, Fairmont, W. Va. Attest: (Seal.) THEODORE COGSWELL, Register of Wills for the District of Columbia, Clerk of the Probate Court. jun27-jul3,11

MILLARD F. WEST AND PHILIP ERSHLER, Attorneys, 917 Fifteenth Street Northwest.

SUPREME COURT OF THE DISTRICT OF Columbia, holding Probate Court. Estate of Frances D. Simonson, deceased. No. 41683. Administration docket 91. Application having been made herein for probate of the last will and testament of said deceased, and for letters testamentary on said estate, by the First National Bank and Trust Company of Montclair, N. J., it is ordered this 22nd day of June, A. D. 1931, that Mrs. Frances Walter Hayden, Shoreham Hotel, Washington, D. C., and all others concerned appear in said court on MONDAY, the 3rd day of August, A. D. 1931, at 10 o'clock a. m. to show cause why such application should not be granted. Let notice hereof be published in the Washington Law Reporter and The Washington Post once in each of three successive weeks before the return day herein mentioned, the first publication to be not less than thirty days before said return day. F. D. LETTS, Justice. Attest: (Seal.) THEODORE COGSWELL, Register of Wills for the District of Columbia, Clerk of the Probate Court. 27,3,11

PAUL V. ROGERS, Attorney, Southern Building.

IN THE SUPREME COURT OF THE DIStrict of Columbia, holding a Probate Court. In re Julia Lawler, deceased. Administration No. 41036. Order nisi for sale real estate. Paul V. Rogers, executor under the last will of Julia Lawler, deceased, having reported to the court that he has received a private offer to purchase lot 15, square 2550, being premises 1852 Mintwood place northwest, Washington, D. C., with improvements thereon at and for the price of Seventy-five hundred dollars ($7,500) cash, subject to a commission of Three hundred and twenty-five dollars ($325), it is by the court this 19th day of June, A. D. 1931, adjudged, ordered and decreed that said offer be accepted and the same be ratified and sold unless cause to the contrary is shown on or before the 22D DAY OF JULY, A. D. 1931, provided, that copy of this order be published in the Washington Law Reporter and The Washington Post once a week for three successive weeks prior to the last-mentioned date. F. D. LETTS, Justice. A true copy. Attest: (Seal.) THEODORE COGSWELL, Register of Wills for the District of Columbia, Clerk of the Probate Court. je27,jy3,11

GEORGE D. HORNING, JR., Attorney, Munsey Building.

SUPREME COURT OF THE DISTRICT OF Columbia. Holding Probate Court. No. 41997. Administration. This is to give notice that the subscriber, of the District of Columbia, has obtained from the Probate Court of the District of Columbia letters of administration c. t. a. on the estate of Minnie Reynolds, late of the District of Columbia, deceased. All persons having claims against the deceased are hereby warned to exhibit the same, with the vouchers thereof, legally authenticated, to the subscriber on or before the 19TH DAY OF JUNE, A. D. 1932; otherwise they may by law be excluded from all benefit of said estate. Given under my hand this 24th day of June, 1931. DUMOND S. REYNOLDS, 1900 F street northwest. Attest: (Seal.) THEODORE COGSWELL, Register of Wills for the District of Columbia, Clerk of the Probate Court. jun27-jul3,11

JOHN J. CARMODY, Attorney, 815 15th St. N.W.

SUPREME COURT OF THE DISTRICT OF Columbia, holding Probate Court. No. 41986. Administration. This is to give notice, that the subscriber, of the District of Columbia, has obtained from the Probate Court of the District of Columbia letters testamentary on the estate of Carnelius J. Carmody, late of the District of Columbia, deceased. All persons having claims against the deceased are hereby warned to exhibit the same, with the vouchers thereof, legally authenticated, to the subscriber on or before the 7TH DAY OF JULY, A. D. 1932; otherwise they may by law be excluded from all benefit of said estate. Given under my hand this 7th day of July, 1931. JOHN J. CARMODY, 815 Fifteenth street northwest. Attest: (Seal.) THEODORE COGSWELL, Register of Wills for the District of Columbia, Clerk of the Probate Court. 11,18,25.

BION B. LIBBY, Attorney, Evans Building.

IN THE SUPREME COURT OF THE DIStrict of Columbia, holding Probate Court. In re estate of S. Herbert Giesy, deceased. Administration No. 40470. Order of publication. Application having been made herein for the sale of certain real estate, belonging to S. Herbert Giesy, deceased, as described in the petition of W. Otis Spear, administrator, d. b. n. c. t. a., for the purpose of paying debts of the said deceased, it is by the court this 22nd day of June, A. D. 1931, adjudged, ordered and decreed that Mrs. Susan Godecke, Miss Clara Williard, Miss Flora Williard, Mrs. Mary C. Kimmel, Mrs. Hattie R. Taylor, Miss Julia M. Giesy, Harry H. Giesy, Miss Ella Giesy, Robert M. Giesy, Edward H. Giesy, Mrs. Amelia Spielman Mueller, Miss M. Emma Spielman, Mrs. Mary Parsons, W. S. Giesy, Miss Anna Giesy and Mrs. H. Linden Zell cause their appearance to be entered herein on or before the fortieth day, exclusive of Sundays and legal holidays, occurring after the day of the first publication of this order; otherwise this cause will be proceeded with as in case of default; provided that a copy of this order be published in the Washington Law Reporter and The Washington Post once a week for three successive weeks before said return day. F. D. LETTS, Justice. A true copy. Attest: (Seal.) THEODORE COGSWELL, Register of Wills for the District of Columbia, Clerk of the Probate Court. 27,3,11

WILTON J. LAMBERT and GEORGE D. HORNING, Jr., Attorneys, Munsey Building.

SUPREME COURT OF THE DISTRICT OF Columbia, holding Probate Court. Estate of Frank W. Carden, deceased. No. 41992, Administration Docket 91. Application having been made herein for probate of the last will and testament of said deceased, and for letters testamentary on said estate, by Nena May Carden, it is ordered this 25th day of June, A. D. 1931, that (1) William Carden, (2) Edward Carden, (3) Lincoln Carden, (4) Jean Carden, son of James Carden, deceased, and the following children of Willard Carden, deceased: (5) Ray Carden, (6) Carl Carden, (7) Edith Van Syock, and (8) Frank Carden; and the following children of Isabel C. Foster, deceased: (9) Clyde Foster, (10) William Foster, (11) Isabel Walker, all adults, and all others concerned, appear in said court on MONDAY, the 3d day of August, A. D. 1931, at 10 o'clock a. m., to show cause why such application should not be granted. Let notice hereof be published in the Washington Law Reporter and The Washington Post, once in each of three successive weeks before the return day herein mentioned, the first publication to be not less than thirty days before said return day. F. D. LETTS, Justice. Attest: (Seal.) THEODORE COGSWELL, Register of Wills for the District of Columbia, Clerk of the Probate Court. Je27-Jy3,11

LEGAL NOTICES

FRANK E. LONG, Attorney, McLachlen Building.

IN THE SUPREME COURT OF THE DIStrict of the District of Columbia, Wardman Real Estate Properties, Inc., plaintiff, vs. Harvey Thomas, defendant. No. 52858; Equity Docket Number. The object of this suit is to establish innkeeper's lien against the property of the defendant in favor of the plaintiff for $4,366.10, and for the sale of personal property consisting of cuff buttons, shirt studs, bracelets, small rings, bar pins, appraised respectively at from 50 cents to $50 and not exceeding in all the total sum of $253.50, and also including miscellaneous personal effects including hats, shoes, suits of clothes, walking canes, &c., a description of the individual items will be found in equity cause No. 52858 attached to and made a part of said cause, and for general relief. On motion of the plaintiff, it is this 6th day of July, A. D. 1931, ordered that the defendant, Harvey Thomas cause his appearance to be entered herein on or before the fortieth day, exclusive of Sundays and legal holidays occurring after the day of the first publication of this order; otherwise the cause will be proceeded with as in case of default: Provided, a copy of this order be published once a week for three successive weeks in the Washington Law Reporter, and The Washington Post before said day. By the Court, JENNINGS BAILEY, Justice. True copy. Test: (Seal), FRANK E. CUNNINGHAM, Clerk. HARRY M. HULL, Assistant Clerk. jy-11,18,25

EMMETT L. SHEEHAN, Attorney, 710 Fourteenth Street Northwest.

SUPREME COURT OF THE DISTRICT OF Columbia, holding Probate Court. Estate of John Robinson, deceased. No. 41964. Administration docket 91. Application having been made herein for probate of the last will and testament of said deceased, and for letters testamentary on said estate, by David L. Pitcher, it is ordered this 23rd day of June, A. D. 1931, that the unknown heirs at law and next of kin of John Robinson, deceased, and all others concerned appear in said court on MONDAY, the 3rd day of August, A. D. 1931, at 10 o'clock a. m. to show cause why such application should not be granted. Let notice hereof be published in the Washington Law Reporter and The Washington Post once in each of three successive weeks before the return day herein mentioned, the first publication to be not less than thirty days before said return day. F. D. LETTS, Justice. Attest: (Seal.) THEODORE COGSWELL, Register of Wills for the District of Columbia, Clerk of the Probate Court. 27,3,11

BASIL D. BOTELER, Attorney, 1424 H Street Northeast.

SUPREME COURT OF THE DISTRICT of Columbia, Holding Probate Court. No. 41759. Administration. This is to give notice that the subscriber, of the District of Columbia, has obtained from the Probate Court of the District of Columbia letters testamentary on the estate of Gertrude L. Hoffman, late of the District of Columbia, deceased. All persons having claims against the deceased are hereby warned to exhibit the same, with the vouchers thereof, legally authenticated, to the subscriber on or before the 18TH DAY OF JUNE, A. D. 1932; otherwise they may by law be excluded from all benefit of said estate. Given under my hand this 18th day of June, 1931. THOMAS BLACKWELL SMITH, 1345 Thirtieth street northwest. Attest: (Seal) THEODORE COGSWELL, Register of Wills for the District of Columbia, Clerk of the Probate Court. jun27-jul3,11

M'KENNEY, FLANNERY & CRAIGHILL, Attorneys, Hibbs Building.

SUPREME COURT OF THE DISTRICT OF Columbia, holding Probate Court. No. 41999. Adminstration. This is to give notice that the subscriber, of the State of New Jersey, has obtained from the Probate Court of the District of Columbia letters of administration c. t. a. on the estate of George L. Wall, late of the District of Columbia, deceased. All persons having claims against the deceased are hereby warned to exhibit the same, with the vouchers thereof, legally authenticated, to the subscriber, on or before the 7TH DAY OF JULY, A. D. 1932; otherwise they may be excluded from all benefit of said estate. Given under my hand this 7th day of July, 1931. ALBERT C. WALL, 15 Exchange place, Jersey City, N. J. Attest: (Seal.) THEODORE COGSWELL, Register of Wills for the District of Columbia, Clerk of the Probate Court. 11,18,25

WILLIAM F. KELLY AND P. J. J. NICOLAIDES, Attorneys, Union Trust Building.

SUPREME COURT OF THE DISTRICT OF Columbia, holding Probate Court. No. 42046. Administration. This is to give notice that the subscriber, of the District of Columbia, has obtained from the Probate Court of the District of Columbia letters testamentary on the estate of Effie L. Hickman, late of the District of Columbia, deceased. All persons having claims against the deceased are hereby warned to exhibit the same, with the vouchers thereof, legally authenticated, to the subscriber, on or before the 2D DAY OF JULY, A. D. 1932; otherwise they may by law be excluded from all benefit of said estate. Given under my hand this 2d day of July, 1931. LOUISE HICKMAN, 442 New Jersey avenue southeast. Attest: (Seal.) VICTOR S. MERSCH, Deputy Register of Wills for the District of Columbia, Clerk of the Probate Court. 11,18,25

PEELLE, OGILBY & LESH, 1422 F St. N.W.

IN THE SUPREME COURT OF THE DIStrict of Columbia, holding a Probate Court. In re estate of Jane W. B. Moran, deceased. Administration No. 39695. Order of publication. Application having been made herein by petition filed June 22, 1931, by the American Security & Trust Co., as one of the executors under the last will and testament of the above-named decedent for construction of the will and further instructions to the executors, and an order fixing the process to be had having been passed and entered June 22, 1931, and subpoena to answer having been returned as to each of the respondents named herein "Not to be found," it is, by the court, this 9th day of July, 1931, ordered that Eustace L. Williams, executor under the will of Elizabeth S. Williams, deceased, of Anchorage, Ky.; First National Bank of El Paso, a corporation, of El Paso, Tex.; Emma Washington Baxter, 128 Springfield avenue, Merchantsville, N. J.; John Sinclair Blackburn Shepherd, a minor, care of Thomas Shepherd, Bluemont, Va.; Arnold Page Shepherd, a minor, care Thomas Shepherd, Bluemont, Va.; Thomas Shepherd, custodian of Arnold Page Shepherd, a minor, Bluemont, Va.; Bushrod Corbin Washington, Government Hospital No. 60, Oteen, N. C.; Richard Scott Blackburn, Orange Cove, Fresno County, Calif.; Annie Washington Hopkins, 1010 Boston Building, Salt Lake City, Utah; Richard S. Blackburn Washington, Hotel Henderson, El Paso, Tex., and Kate Washington Ward, 4920 North Oak street, Spokane, Wash., appear in this court on or before AUGUST 17TH, 1931, and show cause, if any they have, why the relief prayed for in said petition should not be granted; otherwise this cause shall be proceeded with as in case of default, provided copy of this order be published once a week for three successive weeks in the Washington Law Reporter and The Washington Post, the first of each such publications to be not less than thirty (30) days prior to the return date stated herein, and that a copy of this notice be sent to each respondent named herein at his last known place of residence not less than twenty (20) days prior to such return day. JENNINGS BAILEY, Justice. A true copy. Attest: (Seal.) THEODORE COGSWELL, Register of Wills for the District of Columbia, Clerk of the Probate Court. 11,18,25

P. MICHAEL COOK, Attorney, Commercial National Bank Building.

SUPREME COURT OF THE DISTRICT OF Columbia, holding Probate Court. Estate of Oscar M. White, deceased. No. 42026, Administration Docket 92. Application having been made herein for probate of the last will and testament and codicil of said deceased, and for letters testamentary on said estate, by Nicholas Berezoski, it is ordered this 8th day of July, A. D. 1931, that the unknown heirs at law and next of kin and all others concerned appear in said court on MONDAY, the 17th day of August, A. D. 1931, at 10 o'clock a. m., to show cause why such application should not be granted. Let notice hereof be published in the Washington Law Reporter and The Washington Post once in each of three successive weeks before the return day herein mentioned, the first publication to be not less than thirty days before said return day. PEYTON GORDON, Justice. Attest: (Seal.) VICTOR S. MERSCH, Deputy Register of Wills for the District of Columbia, Clerk of the Probate Court. 11,18,25

BARBOUR, KEITH, McCANDLISH & GARNETT, Attorneys, Shoreham Building.

SUPREME COURT OF THE DISTRICT OF the District of Columbia, holding Probate Court. No. 42051. Administration. This is to give notice, that the subscriber, of the State of Virginia, has obtained from the Probate Court of the District of Columbia letters of administration on the estate of Ruby Whigham, late of the District of Columbia, deceased. All persons having claims against the deceased are hereby warned to exhibit the same, with the vouchers thereof, legally authenticated, to the subscriber, on or before the 1ST DAY OF JULY, A. D. 1932; otherwise they may be excluded from all benefit of said estate. Given under my hand this 1st day of July, 1931. BOBBIE C. BIGGERS, R. F. D. No. 3, Alexandria, Va. Attest: (Seal.) VICTOR S. MERSCH, Deputy Register of Wills for the District of Columbia, Clerk of the Probate Court. 11,18,25.

ROGER O'DONNELL, Attorney, Westory Building.

SUPREME COURT OF THE DISTRICT OF Columbia, holding Probate Court. Estate of Wong Ah Song, deceased. No. 42042. Administration Docket 92. Application having been made herein for letters of administration on said estate by Wong Hong Dan to issue to William J. Peters, it is ordered this 9th day of July, A. D. 1931, that Chin Shee and Wong Wing Dan, and all others concerned, appear in said court on MONDAY, the 17th day of August, A. D. 1931, at 10 o'clock a. m., to show cause why such application should not be granted. Let notice hereof be published in the Washington Law Reporter and The Washington Post once in each of three successive weeks before the return day herein mentioned, the first publication to be not less than 30 days before said return day. JENNINGS BAILEY, Justice. Attest: (Seal.) VICTOR S. MERSCH, Deputy Register of Wills for the District of Columbia, Clerk of the Probate Court. 11,18,25

LEGAL NOTICES

W. A. COOMBE, Attorney, Colorado Building.

SUPREME COURT OF THE DISTRICT OF Columbia, holding Probate Court. Estate of Joel Kear, deceased. No. 41977. Administration Docket 91. Application having been made herein for probate of the last will and testament of said deceased, and for letters testamentary on said estate by Rudy E. Rogers, it is ordered this 9th day of July, A. D. 1931, that William Kear, nonresident, and all others concerned, appear in said court on MONDAY, the 17th day of August, A. D. 1931, at 10 o'clock a. m., to show cause why such application should not be granted. Let notice hereof be published in the Washington Law Reporter and The Washington Post once in each of three successive weeks before the return day herein mentioned, the first publication to be not less than thirty days before said return day. JENNINGS BAILEY, Justice. Attest: (Seal.) VICTOR S. MERSCH, Deputy Register of Wills for the District of Columbia, Clerk of the Probate Court. 11,18,25

GEORGE C. GERTMAN, Attorney, American Security Building, 730 Fifteenth Street Northwest.

IN THE SUPREME COURT OF THE DISTRICT of Columbia. Alonzo C. Barnett, plaintiff, vs. The Unknown Heirs, Alienes and Devisees of Nathaniel Morris, Deceased, defendants. Equity No. 52927. Order of Publication. The object of this suit is to obtain a decree establishing of record by adverse possession plaintiff's title in fee simple to part lot 116 in square 1240, District of Columbia, described by metes and bounds in the bill of complaint, same being assessed as lot 817 in said square and improved by premises 2816 and 2818 O street northwest. Upon motion of the plaintiff, it is, by the Court, this 8th day of July, A. D. 1931, ordered that the defendants, the unknown heirs, alienees and devisees of Nathaniel Morris, deceased, cause their appearance to be entered herein on or before the first rule day occurring one month after the day of the first publication hereof, otherwise this cause will be proceeded with as in case of default; provided a copy hereof be published once a week for three successive weeks in the Washington Law Reporter and in The Washington Post, longer and other publications being dispensed with for satisfactory cause shown. PEYTON GORDON, Justice. A true copy. Test: (Seal.) FRANK E. CUNNINGHAM, Clerk. By GEORGET WATTS, Asst. Clerk. 11,18,25

WILLIAM C. ASHFORD, Attorney, 416 Fifth Street NW.

SUPREME COURT OF THE DISTRICT OF Columbia, holding Probate Court. No. 41793. Administration. This is to give notice that the subscribers, of the District of Columbia, have obtained from the Probate Court of the District of Columbia letters testamentary on the estate of Caroline E. Kluckhuhn, late of the District of Columbia, deceased. All persons having claims against the deceased are hereby warned to exhibit the same, with the vouchers thereof, legally authenticated, to the subscribers on or before the 26TH DAY OF JUNE, A. D. 1932, otherwise they may by law be excluded from all benefit of said estate. Given under our hands this 26th day of June, 1931. LYDIA A. HULSE, 2028 P street northwest. HENRY R. KLUCKHUHN, 2028 P street northwest. Attest: (Seal.) THEODORE COGSWELL, Register of Wills for the District of Columbia, Clerk of the Probate Court. 11,18,25

FREDERICK SCHWERTNER, Attorney, National Press Building.

SUPREME COURT OF THE DISTRICT OF Columbia, holding Probate Court. No. 41462. Administration. This is to give notice that the subscriber, of the District of Columbia, has obtained from the Probate Court of the District of Columbia letters of administration c. t. a. on the estate of Catherine Tubb, late of the District of Columbia, deceased. All persons having claims against the deceased are hereby warned to exhibit the same, with the vouchers thereof, legally authenticated, to the subscriber on or before the 26TH DAY OF JUNE, A. D. 1932, otherwise they may by law be excluded from all benefit of said estate. Given under my hand this 26th day of June, 1931. ALFRED D. TUBB, 124 C street northeast. Attest: (Seal.) THEODORE COGSWELL, Register of Wills for the District of Columbia, Clerk of the Probate Court. 11,18,25

LEON PRETZFELDER and EDWARD L. MARTHILL, Attorneys, Southern Building.

SUPREME COURT OF THE DISTRICT OF Columbia, holding Probate Court. No. 39984. Administration. This is to give notice that the subscriber, of the District of Columbia, has obtained from the Probate Court of the District of Columbia letters of administration on the estate of Louisa P. Lucas, also known as Louisa L. Lucas, late of the District of Columbia, deceased. All persons having claims against the deceased are hereby warned to exhibit the same, with the vouchers thereof, legally authenticated, to the subscriber on or before the 7TH DAY OF JULY, A. D. 1932, otherwise they may by law be excluded from all benefit of said estate. Given under my hand this 7th day of July, 1931. ISAAC PINKNEY, 735 Girard street northwest. Attest: (Seal.) MELVIN J. MARQUES, Deputy Register of Wills for the District of Columbia, Clerk of the Probate Court. 11,18,25

Auction Sales

HEADQUARTERS METROPOLITAN POLICE DEPARTMENT, DISTRICT OF COLUMBIA.
Notice is hereby given that I will sell at public auction on the grounds of the police property yard, Tenth and G streets southwest, on MONDAY, July 13, 1931, beginning at 10 o'clock a. m., the lost, stolen and abandoned property in the possession of the Metropolitan Police Department, District of Columbia, consisting of forty-five (45) automobiles and one (1) motorcycle, which have not been called for by the claimants as contemplated by law. H. M. LUCKETT, Chief (also Property) Clerk. jy10,11,12

Lost 1

CASE—In neighborhood of Congressional Library or 18th and S streets, aluminum case containing glasses. Reward if returned to 1921 Kalorama rd. nw.

DIAMOND RING—In Washington Hotel washroom, Tuesday p. m.; valued for sentimental reasons. Reward greater than value. Agnes Morisi, 1774 Col. rd. nw.

DOG—Black mongrel; with white markings; Delaware County, Pa., license on collar. Reward. Emerson 8143.

DOG—Young black Cocker Spaniel; female; red collar; near Massachusetts Park. Cleveland 1885. Reward.

NEAR 15TH AND N. Y. AVE.—Small dark blue change purse, containing $39 and door key; liberal reward. Hila Parrill, 1224 Euclid nw. Col. 2188.

POLICE DOG—Black and tan; named Fritz. Reward. Call Mr. Neville, National 5800 or Bradley 35-J. 232 Del Ray ave., Bethesda, Md.

PURSE—Man's; containing papers valuable only to owner; no money in it. Reward. 802 F st. nw.; Dist. 3377.

SUITCASE—Black; vicinity of 14th and G sts; initials J. C. P., U. S. N.; finder please return to R. E. White, 3114 18th st. nw; liberal reward. Ad. 3147.

WALLET—Tan ostrich, on lot 1017 17th st. nw., contained $1 bill; sentimental value; reward. Nat. 3580.

Notices 3

TO DOMENICO SQUILLAGE, if living; if dead, to his unknown heirs at law—You are hereby notified to remedy a condition existing in shed of premises on lot 35, square 5924 (near 930 Bellevue st. se.), in violation of law, consisting of an accumulation of unclean tin cans, papers, rags, etc. This condition should be remedied on or before the 25th day of July, 1931. Upon your failure so to do, the work will be done by the District authorities and the cost thereof, with the cost of this advertisement, will be taxed against the said property. L. H. Reichelderfer, H. B. Crosby, J. C. Gotwals, Commissioners, D. C.

Personals 5

CASH for pawn tickets, diamonds, jewelry, antiques, silver, gold and watches. Livingston, 601 13th st. nw.; NAtl. 5649.

SURGICAL BELTS, DRESS CORSETS, bandeaux, &c., made according to your measurements. Phone Adams 9398.

WE OFFER for the purpose of introduction 100 pairs men's fine dress shoes made of imported calfskin at $4 per pair. $8 to $10 values. Comfort Shoe Co., factory representatives, 1701 H st. nw., Room 304. Open till 8.

Clairvoyants 6

LICENSED BY DISTRICT OF COLUMBIA

MADAME ZARA 520 D ST. NE. Linc. 4341-J. Cards, palm, life read, $1. Hrs., 10 to 10.

MADAME ZARA 520 D ST. NE. Linc. 4341-J. Cards, palm, life read, $1. Hrs., 10 to 10

MADAM ZOE
Psychic and Card Readings.
1332 Eye N.W., Apt. 71. Dist. 1519.

MADAM NAOMA GIFTED MEDIUM.
Tells who and when you'll marry, makes up lovers' quarrels and family troubles, tells how to gain and hold a good position, overcome troubles, bad luck. Hours, 9 to 9. $2 readings, $1. 623 7th st. nw., bet. G & F.

FAMOUS SEER
THE MAN WHO KNOWS

This strange man sees the way and tells it all. Just what your life has been, just what it will be. Tells you when and whom you will marry; whether husband, wife or sweetheart is true or false. Tells as to changes, travel, lost or absent friends, divorce, wills, deeds; whether it is best to buy or sell. He tells the good and the bad. A visit will convince you of his wonderful power.
Something tells you this is the man. You feel the impulse to call. Do not delay. Copyright, Apr. 1931.
TWO ENTRANCES: 608 12TH ST. NW., 1203 F ST. NW., 2d Floor.
HOURS, 10 A. M. TO 8 P. M.

Spiritualists 7

J. K. SIMMONS, SPIRITUAL MEDIUM. Readings by appt.; seances Thur., 8 p. m. 1341 Newton st. nw. Col. 4342.

DR. JANE COATES
READINGS BY APPOINTMENT.
1473 MERIDIAN PL. NW. COL. 6227.

Professional Services 35

MASSAGE—Treatment for rheumatism and muscle movements. 1221 N st. nw., 2d floor. Hours from 9 a. m. to 7 p. m.

Help Wanted—Female 37

FILE CLERK EXAM coaching course; salary $1,260-$1,440; invaluable training; start now. Boyd School, 1333 F st.

LADIES—To take orders for hosiery; commission and bonus. Apply Real Silk Hosiery Mills, 1319 F st.

STENOGRAPHERS — Typists, bookkeepers, clerks, P. B. X. operators, &c., needed daily. Boyd's, 1333 F st. nw. (Opp. Fox.)

STENOGRAPHER—Write Box 54, Washington Post, giving age, experience and references.

WAITRESSES—White; experienced; steady position. Apply at once, Rendezvous, 809 H st. ne.

JULIUS GARFINCKEL & CO.
Have an opening for a
CORSET SALESWOMAN
Thoroughly experienced in surgical fittings. A capable, energetic young woman of the best character.

Help Wanted—Male 38

AUTO MECHANIC—Bus experience; skilled man only; top salary. Boyd's, 1333 F st.

BARBER—Steady if suitable. 1234 36th st. nw.

BARBER wanted for Saturday. Apply at once. 2211 Nichols ave. se.

BARBER—Wanted for Saturday; good haircutter. Apply 5020 Conn. ave. nw.

BARBER—White. Mirabello's Barber Shop, No. 1, 5211 Georgia ave. nw.

BOOTBLACK—Good pay and tips. Apply 1705 Pa. ave. nw.

BOY—Colored; to drive pleasure car; must have good references. Apply 818 K st. nw.

BUSHELMAN—One who can press preferred; must have references. Apply Kramer, 2128 Florida ave. nw.

JANITOR—Married (no children); 25 to 30; needed immediately. Employment Service Bureau, 917 15th st. nw.

SALESMEN WANTED!

Ten high-class men with automobile can make connection with our organization at this time. Our best-selling season has just started. We give you all the cooperation possible, furnish gasoline and prospects to all our men. Expense money advanced to those responsible. We have been operating in and near Washington for the past 12 years, and have been very successful. Your connection with us will mean a wonderful future for you. Regardless of whether or not you have had any selling experience, we want to interview you. We can train you to be a successful salesman in less than 10 days' time. Call mornings, 10 to 12 and evenings, 7 to 9. See Mr. Branham or Mr. Williams, Room I (upstairs), 1104 Vermont ave. nw.

WANTED
MEN—50—BOYS
to Sell the
Night Sports Edition
of
THE WASHINGTON POST
Apply, Ready for Work
8 P. M. Today
Mr. Wright, Post Bldg.
14th & Pa. Ave. N.W.

Help Wanted—Male, Female 39

FLATWORK assorters, experienced only; apply at once. Arcade Sunshine Co., 713 Lamont st. nw.

Situations Wanted—Female 41

COMPETENT WOMAN wishes to nurse; companion; housekeeper for elderly persons. North 7634.

DRESSMAKER—Competent, fashionable, whose customers are out of city, desires engagements; stout and slender ladies; reasonable. Box 56, Washington Post.

EFFICIENT stenographer desires stenographic or typing work evenings. Miss Kuhn, Dec. 6000; evenings call North 10168.

REFINED white girl wishes place as mother's helper. Write Box 55, Washington Post.

PERSONS advertising for "Situations Wanted" are warned to exercise careful investigation of persons offering positions where cash deposits are required to secure employment.

Business Opportunities 44

CLEAN, high-grade, long-established, profitable national business in D. C., with good assets; no debts, little competition. The services as secretary and treasurer and $10,000 of acceptable business man or woman wanted; money for one-third interest goes into business for expansion. It is safe; you handle it. An opportunity of a lifetime. Address Box 53, Washington Post.

$150 CASH—And $15 a month for 10 months will take over small home bakery, including all equipment (now open). Bakery at same location for over 3 years. No competition. Rent only $25. Call at once. Marvin, Atlantic 0095.

Automobile Loans 45A

CASH LOAN IMMEDIATELY
1929 to 1931 models; year to pay; lowest rates in city. See Mr. Barnes, 1723 14th nw.

Real Estate Loans 47

FIRST AND SECOND TRUST LOANS.
C. F. WARING,
1416 F ST. NW. NATIONAL 9172.

6% NOTES
Secured by
First Mortgages
Safe—Conservative
Wm. H. Saunders Co., Inc.
REALTORS
Dist. 1016 1519 K St.

Dancing—Dramatic—Musical 52

SPECIAL SUMMER CLASS—On Hawaiian steel guitar; new guitar FREE to first 10 applicants. Lessons only $1 week. Apply at once. National Studios, 2928 14th st. nw.; Ad. 8335. 10 a. m. to 10 p. m.

Private Instruction 53

TUTORING—History, English and French; all grades; per hour. A. H. Eastman, 1305 17th st. Call between 12 and 1.

Instruction Courses 54

ASSISTANT STATISTICAL CLERK EXAMINATION.
TUESDAY AND THURSDAY CLASSES.
To meet the heavy enrollment for our coaching courses and to accommodate applicants who were unable to secure admission to our regular classes, a new class will be held on Tuesday and Thursday evenings, from 5 to 7:30, beginning Tuesday, July 14. Individual instructions with class drills and examinations. Office open Saturday afternoon and evenings. Tuition fee, $10. Enrollment limited. Capital City Commercial College, 1340 New York ave.; Met. 4227.

Business Equipment 63

TYPEWRITERS—Current models in standard and portable machines for rent; bargains in reconditioned typewriters. L. C. Smith & Corona, Inc., 1016 15th st. nw.; National 0411.

Household Goods 69

DINING ROOM SUITE; PICTURES, BOOKCASE, RUGS AND MANY OTHER HOUSEHOLD ARTICLES, REASONABLE. CLIFTON TERRACE, APT. 308, WEST.

SEWING MACHINE—White rotary electric, Martha Washington cabinet; will sacrifice for less than the unpaid balance. 800 H st. nw.

Musical Instruments 71

ALL ELECTRIC Orthophonic Victrola, sacrifice $30, records included; Conn bass saxophone, like new $95; 1 complete set trap drums, sacrifice $45; 1 tenor banjo, 1 guitar, choice, $5. National Studios, 2928 14th st. nw. Adams 8335. Open until 10 p. m.

PIANO—In first-class condition; will sacrifice for only $50. Call 332 13th st. sw.

Wanted—To Buy 79

BOOKS—Bought; highest prices; all kinds; any quantity. Phone Met. 5415. Pearlman's Big Book Shop, 933 G st. nw.

FURNITURE—If you want full value for your furniture, send to D. Notes; 25 years of fair dealing. Phone Dist. 8112.

I AM in immediate need of a quantity of good substantial used furniture; can pay cash. Metropolitan 3051.

GOLD, SILVER, WATCHES, DIAMONDS and old jewelry needed for our mfg. dept.
SELINGER'S Full Cash Value Paid 818 F STREET

Country Board 82

WANTED—Children boarders; ideal country home; a. m. i.; fresh vegetables, milk, butter and eggs; rates reasonable. Address Mrs. Marion Howes, R. No. 2, Gaithersburg, Md.; Damascus 15-F-21.

Rooms—Furnished 85

ARIZONA HOTEL—310 C st. nw. Block off Pa. ave.; neatly furnished rooms; lobby; 3 baths on each floor; shower bath; continuous hot water; $4 week up; transients, 75c to $1.

BELMONT ST. NW., 1301 (apt. 203)—Attractive room for one or two men.

BELMONT RD. NW., 1816—2nd floor room; two exposures; instantaneous hot-water; both car lines. Col. 6304-J.

BURTON HALL—1022 17th st. nw. Pleasant rooms, with semiprivate bath; instant, hot water and service; $3 to $6.

CALVERT ST. NW., 1902—Elegantly furnished front room, 2d floor; semiprivate bath; summer rates. Col. 1214-J.

CALVERT ST. NW., 1914—Cool, redecorated, single and double room; 3 baths, hot water. $4. Apt. 1st floor $10.

CALVERT ST., 1956—Overlooking Shoreham Hotel. 2 newly furnished rooms, 5 windows; also housekeeping apt., $7 week.

CENTRAL—Beautiful front living-bedroom; large closets; well furnished; continuous hot water; janitor; phone; $30; references. 1626 17th st.

CENTRAL—Clean, comfortable, artistic room; small apartment; sleeping porch; superior house for refined guests; everything furnished. 1633 Q st.

CHEVY CHASE—5211 Conn. ave. Bright, cheerful room, next to bath; in private home; gentleman; near car and bus; $20 month. Cleve. 3662.

CLEVELAND PARK (3211 Newark st. nw.)—Attractive front room; second floor; near bath; large yard; shade trees; private family; breakfast if desired. Phone Clev. 0360.

COLORED—1820 12th st. nw. Lovely, cool front room; every convenience; reasonable; for refined couple.

DOWNTOWN—Unusually desirable small housekeeping apartments; very attractive for bachelor or employed; also quiet, homelike rooms. 1717 De Sales st.

DUPONT CIRCLE (2026 P st.)—Neat, breezy, newly decorated, light housekeeping room; running water, gas and electricity; near car and bus stop; reasonable.

EYE ST. NW., 1539, Apt. 4—Front, cool, airy room, next to bath; every convenience; $20 monthly.

GARFIELD ST. NW., 2620—Near Wardman Park and Shoreham Hotels. Single and double; also 1 and 2 rooms, bath; housekeeping; garage.

HARVARD ST. NW., 1419—Desirable room adjoining bath; electricity, continuous hot water; gentleman; $3.50 week. Col. 8725.

MASS. AVE. NW., 1750—Lovely double front room, private bath; also room with twin beds. North 6775.

MAXWELL HOUSE, 432 10th st. nw.—Desirable single and double sleeping rooms, $5 and $6 weekly; home-cooked meals if desired; central location.

MT. RAINIER, MD.—3508 36th. Couple or single; large yard; cool and large rooms, next to bath; also garage.

N ST. NW., 1313—Cool, nicely furnished room; near bath; reasonable rent.

N ST. NW., 1207—Lovely, cool front sleeping room, twin beds; $3 up; close to bath; convenient location.

N ST. NW., 1909—Cheerful cool rooms; double and single; one for housekeeping; close cars, bus; block Conn. ave.

N ST., 2140 (Hamilton Courts, Apt. 7, near Dupont Circle)—Nicely furnished room for gentlemen; $3 week or $10 mo.

ONTARIO PL. NW., 1818—Front room; private bath; facing Rock Creek park; telephone in room; permanent gentleman. Adams 7148.

P ST. NW., 1747—Attractive, cool, newly decorated front single-double room; 2d floor; bath same floor; twin beds; reasonable.

PARK ROAD, 1827—Cool, large house, near car; corner room; overlooking lovely garden; $20; next to semiprivate bath; also smaller room, $16; gentlemen. Col. 10322.

RIGHT DOWNTOWN (1413 K st. nw.)—Unusually attractive rooms; permanent or transients; communicating if desired; twin beds; special summer rates.

SCOTT CIRCLE (1521 R. I. ave.)—Desirable room, adjoining bath; lovely; 2 girls; another large room; every convenience; transients considered.

6TH ST. NW., 1133—2 large rooms, kitchen; hot-water heat, electricity; $8 week; child taken. Metro. 5723.

1357 PERRY PL. NW.—One double room; completely furnished; next bath; leading on porch; $18 a month; home after 12:30 Sunday, 6:30 week days. Ad. 4027.

16TH ST. NW., 1846—Single room; adjoining bath; continuous hot water; also room; twin beds.

19TH, 1813—Lady to share beautiful 2d-floor front; 5 windows; twin beds; $5 week. Also large room next bath; $6. Housekeeping. Pot. 5132.

WINDSOR HOTEL.
2125 G st. nw. Rooms, single $25, double $30 month; cool and fireproof. West 1816.

GIRARD ST. NW., 1462.
2D-FLOOR FRONT ROOM; RUNNING WATER; BOARD IF DESIRED.

PLEASANT ROOM
1865 California st. nw.—Clean, quiet, homelike; electric fan; near 2 car lines and Ambassador Theater. Potomac 2453.

MERRILL MANSIONS
—1361 Fairmont st. nw., top of hill, 14th st. car; 1 or 2 rm. suites, with or without bath; furn. complete; linen and maid service optional; day, week, month; $7, $10, $12, $15 week.

Rooms—Unfurnished 86

LARGE room, kitchen and private bath; gas, electricity; housekeeping. 704 10th st. ne.; Linc. 10480.

THREE 2d-floor rooms, porch, bath, electricity, range, sink; quiet home; reduction to adults. 1002 S. C. ave. se. Lin. 5062.

325 10TH ST. NE.—2 or 3 beautiful housekeeping rooms, with porch; gas, elec., heat furnished; reasonable.

1013 MARYLAND AVE. NE.—3 large, bright, cool, l.h.k. rooms; a. m. i.; entire 1st or 2d floor; front and back porches; adults.

Furnished or Unfurnished 87

3545 10TH ST. NW.—1st floor; exceptionally cool; conveniences; clean; adults; $6 wk.; porches; good location. Call after 2.

Room and Board 88

COLUMBIA RD., 1754—Attractive 2d-floor front; continuous hot water; excellent table; room, $20; board, $25; owner's home.

CONNECTICUT AVE. NW., 2622—Attractively furnished rooms, private bath; for people who appreciate attractive surrounding and some of the comforts and niceties of home atmosphere and delicious meals.

DUPONT CIRCLE (1334 19th nw.)—Attractive furnished rooms, with private bath; excellent meals; low summer rates.

EYE ST. NW., 1712—Convenient downtown location; desirable rooms; excellent table; reasonable rates; tourists. Metro. 6179.

FAIRMONT ST. NW., 1443—Single and double front room; home cooking; choice food; $32.50 to $45 per month.

GIRARD ST. NW., 1337—Large front room 4 windows, semiprivate bath; also smaller room; excellent meals. Col. 5268.

K ST. NW., 1331 and 37. Opposite park; near downtown business, theaters; single, double; refined surroundings; good meals; reasonable.

MD. AVE. NE., 326—Large cool front room, 2d floor; 2 good meals a day; very reasonable.

NEAR 16th and Harvard, 1608 Hobart st. —Extremely large front room, well furnished, private bath. Col. 5385. Board optional.

RHODE ISLAND AVE. NW., 1626 — Near Scott Circle. Beautiful pri. home; open to summer guests; large and small rms and bath; excel. meals; reas. terms.

WHEELER AVE. 116, Lyon Village, Clarendon, Va.—Room, board; garage; up-to-date new home; transportation close. Reasonable.

10TH ST. NW., 1126—Large front room; twin beds; $9 each for 2; also single front room, $10 week; home cooking. Dist. 3989.

11TH ST. NW., 1224—Lovely, cool, double room; also roommate for young man; twin beds; home cooking. Metro. 7426.

1113 11TH ST. NW.—Run by old Virginia couple; nice front room; good meals; reasonable prices; come to see us.

17TH ST. NW., 1420—Attractive single and double room; 4 windows; free phone; excellent board; convenient location.

1855 WYOMING AVE. NW.—Live in Beautiful Home on Wyoming ave.; excellent meals; lovely cool single and double rooms; also attractive room for 3 girls, bridge party weekly; dance each month; reasonable rates. Phone Adams 6902.

1868 CALIFORNIA ST. NW.—Young man wishes roommate to share large front room; twin beds; also single rooms; home cooking; reasonable. North 6418.

Automobiles for Sale 92C

BUICK—1929, four-door Sedan, standard six; new tires, excellent condition throughout; $585. We believe this is the lowest price ever put on this model; terms, with your car as part payment. The Trew Motor Co., Dodge Distributors, 1509 14th st. nw. Decatur 1910.

25 Years Ago Today

JULY 11, 1906.

Charles M. Schwab, representing the Carnegie Co., and the president and vice president of the Bethlehem Steel Co., appeared at the Navy Department to protest the contract for plate steel for battleships which was given to the Midvale Steel Co.

Salvador and Guatemala, two South American countries, were massing troops near the common border separating the two countries and war was imminent.

The startling mortality record of Washington babies, 56 in seven days, was declared partly due to the shortage of ice.

President Roosevelt was completely isolated at his summer home at Oyster Bay, N. Y. It was his first real vacation since his occupancy of the White House.

Automobiles for Sale 92C

BUICKS—Exceptional values in fine resale cars; large selection in body styles. Emerson & Orme, 17th and M sts. nw.

CHEVROLET 1928 COUPE
A dandy! Checked by our expert mechanics; ready to go; priced only $215. What a bargain! Come over—see for yourself. Terms.
LUSTINE-NICHOLSON MOTOR CO., Hyattsville, Md. Hyatts. 1020.

CHEVROLET—Coach. New tires; any demonstration; $25. Smith's Barber Shop, Rosslyn, Va.

DODGE—1931, 6-cyl. display car; new car guarantee. Here is a car run only 3,000 miles and is like a new car. Call Mr. Otey at Decatur 1910.

DODGE—1931 display car; new car guarantee. Has been run only 3,500 miles and can't be told from new. Call Mr. Daniel, Decatur 1910.

ESSEX—Coupe, with rumble seat; very late model; excellent condition; owner will sacrifice for $150; inspect day or evening. 1747 Columbia rd., Apt. 2.

FORD—Model A Tudor. Excellent paint and tires; privately owned; splendid condition; bargain for cash, $245. Pot. 0188.

FORD Coupe, 1930. Here is a real running car. The motor is perfect and is in A-1 condition, tires and all. $375
THE LOEFFLER MOTOR CO.
215 Pa. Ave. SE. Lin. 0303.

FORD—1927 sedan. A-1 condition; sacrifice, $85. Also Oldsmobile, 1929, sedan; new tires; absolutely perfect; $450; will trade; E Z terms. 1337 14th st. nw.

FORDS 1929 Fordor Sedans; excellent cars; fine in appearance, with new tires and thoroughly reconditioned mechanically. Don't overlook these unusual values at $327
HILL & TIBBITTS,
301 14th St. N.W. Nat. 9850.

FORDS AND OTHER MAKES—Low prices; easy terms; see Mr. Redman for your next used car. Parkway Motor Co., 3040 M st. nw.; West 0161.

FORD Phaeton, 1929. Here is a real buy. Don't let the low price confuse you, as this car is far better value than you expect for $200
LOEFFLER MOTOR CO.
215 Pa. Ave. SE. Lin. 0303.

GOOD USED CARS bought, sold and exchanged; large stock always. Bill Counselman, 2015 14th st. nw.

HUDSON 1929 Sport Sedan. Beautiful Duco finish; de luxe equipped, with fender wells and trunk. Looks like new. Perfect throughout $700
STANLEY H. HORNER, INC.
1015-1111 14th St. N.W. Nat. 5800.

PLYMOUTH—'30 sedan. A good-looking, smooth-running car; in excellent condition; $345; E Z terms. 1337 14th st. nw.

NASH—Sedan, 7 pass. Good transportation; a real buy; terms; $200. 712 E st. se.; Linc. 3861.

NASH "6" SEDAN—'30; dark blue; twin ignition; 6 wire wheels; privately owned; low mileage; $750. Atl. 0625.

OLDSMOBILE 1928 SEDAN
Splendid performance, carefully used, excellent appearance, mechanically checked O. K. by an expert mechanic; new rubber; many extras; a true bargain. $335. Terms.
LUSTINE-NICHOLSON MOTOR CO., Hyattsville, Md. Hyatts. 1020.

PEERLESS Sport Roadster, 1927. Really a far better value than you really expect at our amazingly low price. See for yourself. Terms $110
LOEFFLER MOTOR CO.
215 Pa. Ave. SE. Lin. 0303.

The Safest Used Car Market in the World

Lists of cars with their prices tell so little. We ask you to see our cars. Ask our prices. Our sixty-day warranty is your protection. We can meet your needs at most reasonable prices.

PACKARD'S USED CARS
Kalorama Road at Seventeenth
"ASK THE MAN WHO OWNS ONE."

Stanley H. Horner, Inc.
1015-1111 14th St. N.W.
Natl. 5800

1929 Buick Road Master 6 Sport $795
6 wire wheels & trunk like new.

1930 Marq'te Sed. $675
Low Mileage, perfect.

1930 Buick Coupe $1050
Model 465. Rumble Seat. New in Appearance.

1929 Packard 8 Sed. $1350
8,000 miles. Looks like new 6 WIRE WHEELS

1930 Chev. Sedan $495
Excellent condition; low mileage.

1927 Stude. DICT. 6 SEDAN $325
Excellent Throughout.

1929 Ford Coupe $295
A real buy.

1015-1111 14th St. N.W.
Nat'l 5800

Automobiles for Sale 92C

ACE MOTOR CO.
1930 HUPP CABRIOLET DE LUXE.
1930 STUDEBAKER DICTATOR COUPE.
1930 GRAHAM ROADSTER DE LUXE.
1931 BUICK SEDAN.
1930 OLDSMOBILE COACH.
1930 BUICK MASTER SEDAN.
1930 MARQUETTE SPT. TOUR. DE LUXE.
1930 DODGE SENIOR SEDAN.
1929 DE SOTO COUPE.
1930 BUICK COUPE DE LUXE.
1930 MARQUETTE COUPE.
1930 CHRYSLER 77 SEDAN, DE LUXE.
1930 FORD SPORT COUPE, DE LUXE.
1929 DODGE SENIOR SEDAN.
1929 CHRYSLER IMPERIAL SEDAN.
1929 CHEVROLET SPORT ROADSTER.
1929 HUDSON SEDAN, DE LUXE.
1929 BUICK STANDARD SIX SEDAN.
1929 FORD COUPE, DE LUXE.
1928 HUDSON SEDAN.
1930 PONTIAC SEDAN.
1928 CHRYSLER 72 ROADSTER.
1928 PONTIAC CABRIOLET.
1927 LA SALLE SPORT ROADSTER.
1929 WILLYS-KNIGHT 70B COUPE DE LUXE.
1929 HUPP 6 ROAD. DE LUXE.
1929 CHRYSLER 75 ROADSTER.
ACE MOTOR CO.
14th & R Sts. N.W.
North 9532.

CHRYSLER
USED CAR DEPT.
30-Day Guarantee

1930 Ford Coupe, r. s.	$385
1930 Chrysler 77 Rd.	1085
1930 Ford Rd., r. s.	365
1928 Chevrolet Sedan	225
1929 Oakland 6-wire w. Rd.	535
1929 Hudson 6-wire w. Sedan	675
1929 Chrysler 65 Sedan	495
1931 Plymouth Sedan	610
1931 Plymouth Con. Coupe	635
1930 Chrysler 66 Cu. 6 w. w.	750
1929 Chrysler 75 Coupe	250
1928 Hup 6 Sedan	495
1929 Graham Sedan	575
1929 Essex Coach, 2d Series	350
1929 Olds 6 Coupe	395
1929 Chrysler 65 Rd.	495
1928 Ford Tudor Sedan	250

H. B. LEARY, JR., & BROS.
1321-23 14th St. N.W.
North 6826

CLEARANCE
OF
DEPENDABLE
USED CARS,
$75 AND UP.
EVERY ONE A GOOD INVESTMENT.
1931 Dodge 8 Sport Coupe.
1930 Dodge Sport Sedan.
1930 Dodge 8 Sedan, 6 wire wheels.
1930 Dodge 8 Sedan.
1930 Dodge Sedan.
1928 Studebaker Sedan.
1930 Whippet Sedan.
1930 Chevrolet Roadster, rumble seat.
1929 Buick Sedan.
1931 Dodge 6 Coupe.
1928 Pontiac Sedan.
1929 Essex Coupe, rumble seat.
1926 Paige Cabriolet.
1928 Graham-Paige 614 Sedan.
1930 Ford Roadster.
1926 Chrsyler Coach.
1929 Plymouth 2-door Sedan.
1928 Willys-Knight Sedan.
1929 Essex Coach.
1929 Reo Coupe, rumble seat.
1929 Essex Town Sedan.
1929 Nash Sedan.
1928 Chevrolet Sedan.
1928 Oakland Coupe, rumble seat.
1927 Essex Coupe.
1930 Ford Sport Coupe.
1927 Dodge Sedan.
1927 Reo Flying Cloud Sedan.
1926 Oakland Sedan.
1927 Oakland Coach.
1928 Dodge Victory 6 Victoria.
1929 Ford Roadster, rumble seat.
1927 Chevrolet Sedan.
1926 Cadillac 314 Sedan.
1927 Hupmobile Sedan.
1929 Dodge 6 Sedan.
1928 Essex Coupe, rumble seat.
1928 Ford Fordor Sedan.
1930 Willys-Knight Sport Coupe.
1927 Essex Sedan.
1928 Essex Coach.
1929 Dodge Sport Roadster.
1929 Pontiac Cabriolet, 6 wire wheels.
1929 Ford Roadster, rumble seat.
1930 Plymouth Coach.
1928 Dodge 6 Coupe.
Terms—Trade.
Open Evenings Till 10 P. M.
TREW VALUES
THE TREW MOTOR CO.
DODGE DISTRIBUTORS.
1509-11 14th St. N.W.
DEcatur 1910.

Post Classified Ads reach alert readers who respond "the first thing in the morning"

Automobiles for Sale 92C

CHEVROLET
1930 COUPE
Here is the car you've been wishing for. A practically new car at used-car price. First-class condition throughout. Come early. Priced right, $425. Terms.
LUSTINE-NICHOLSON MOTOR CO., Hyattsville, Md. Hyatts. 1020.

SKINKER MOTOR CO.
1216 20th St. N.W.
DEc. 4640.

1929 Essex Sport Coupe	$350
1930 Chrysler Coupe	600
1929 Cadillac 341B Town Sedan (Fleetwood)	2,000
1927 Chevrolet Coach	95
1928 Nash Std. Landau-Sedan	325
1928 Chrysler "52" Coach (2)	250
1925 Studebaker Touring	95
1930 Chrysler "77" Royal Coupe (6 Nat. W. W.)	1,050
1930 Nash Standard Sedan	550
1927 Dodge Sedan	75
1929 Chrysler "75" Coupe (5 W. W.)	750
1926 Chrysler "70" Coach	195
1929 Dodge D. A. Sport Coupe (6 W. W.)	525

ALWAYS OPEN.

Wanted—Automotive 92L

WE BUY any make car; highest prices paid. The Auto Mart, 1318 14th st. nw.; North 8127. Open evenings and Sundays.

CASH FOR YOUR CAR
Without a doubt I pay highest prices. If your car is not paid for, will pay your undue balance, give you the difference in cash. No delays. Drive to 1729 14th st. nw.
SEE MR. BARNES

Apartments—Furnished 93

ATTRACTIVELY furnished 2-room apt.; short lease if desired. 2701 Conn. ave., Apt. 601, corner of Woodley road.

BACHELOR studio apartment, beautifully furnished; reasonable rent; first floor; twin beds, 3 exposures; immediate possession. 534 20th st.

THE IOWA—(Downtown); living-bedroom, adjoining bath and kitchen, $6 week; also 2-room apt. for summer. Dec. 5430, Apt. 2.

THE BRADFORD—1800 K nw., Apt. 501. From Aug. 1 to Oct. 1; an attractive 3-room corner apt.; well furnished; $100 a month; references required.

WILL SUBLET attractive 6-room-and-bath apt., July to October; living room, dining room, kitchen, 3 bedrooms and bath; Wyoming, Apt. 410, Columbia rd. and California st. Call Dec. 2000.

1608 17TH ST. NW.—Large living room, dressing room, kitchen, bath; newly decorated; reasonable. Apply Apt. No. 1.

19TH ST. NW., 912—Attractively furnished 3-room apartment; sublet for August and September. Phone Met. 3358.

Apartments—Unfurnished 94

3D ST. SE., 317—2 rooms, kitchen and bath; reception hall; near Congressional Library; all conveniences. Linc. 5831.

THE UNIVERSITY
3213 WISCONSIN AVE. NW.
3 large rooms, splendid condition, bath, with shower; frigidaire; near Cathedral; reasonable. Janitor or Stone & Fairfax.

THE BAYHEAD
724 THIRD ST. NW.
1 and 2 room apts.; Frigidaire.
A REDUCTION IN RENT.
SEE RESIDENT MANAGER.

DESIRABLE downtown apartments, three and four rooms and bath. Low rent. Inquire Zager & Salus, 920 New York ave.

801 BUTTERNUT ST. N.W.
5 rooms, bath, porch, $72.50

410 CEDAR ST. N.W.
3 rooms and bath....$52.50
4 rooms, bath, porch, $65.00
Free Refrigeration.

WM. H. SAUNDERS CO., Inc.
1519 K St. N.W. Dist. 1015

Hampshire Gardens
4912 New Hampshire Ave.
4 rooms, kitchen and bath, shower; frigidaire on house current.
Excellent Suburban Apt.
H.G.Smithy Co.
1418 Eye St. Natl. 5904

CATHEDRAL
MANSIONS
SOUTH
2900 Conn. Ave.
Spacious apartments of 1, 2, 3 and 4 rooms and bath, with foyers and large closets. Price range, $45, $60, $80, $90 and $125. Electric Refrigeration.
H.G.Smithy Co.
1418 Eye St. Natl. 5904.

1915 Calvert St. N.W.
Electrical Refrigeartion.
Apt. 42, 4 r. and b. $55.00
Apt. 40, 5 r. and b. $67.50
1009 11th Street N.W.
1 r., kit. and b......$47.50 and $52.50
1410 Girard St. N.W.
Apt. 2, 6 r. and b. $55.00
1209 North Capitol St.
Apt 8, 6 r. and b. $50.00
Apt. 7, 7 r. and b. $57.50
1661 Park Road N.W.
Apt. 45, 3 r. and b. $50.00
401 3rd St. N.W.
Apt. 3, 3 r. and b. $35.00
Washington Loan & Trust Co.
900 F St. NW. National 3440.

MARYLAND
COURTS
9th and Maryland Ave. N.E.
The finest apartments in the Northeast at reasonable rentals. Detached corner building with light, airy rooms, newly renovated inside and out. Delightfully located and convenient to Capitol.
Furnished apartments if desired
Units of
1, 2 and 3 Rooms
Kitchen and Bath
Frigidaire on House Current
Resident Manager
H.G.Smithy Co.
1418 Eye St. Natl. 5904

1737 NEW HAMPSHIRE AVE. N.W.
Between R & S Sts.
1 room, kitchen, dinette, bath
3 rooms, kitchen, porch and bath.
Frigidaire Free.

THE HARFORD,
1315 Clifton St. N.W.
Apt. 33, 3 rms., kit. and bath, pantry $63.00
Apt. 31, 4 rms., kit. and bath, pantry $73.00
Large, airy rooms. Frigidaire free.

THE AUGUSTA,
Cor. N. Y. and N. J. Aves.
2 rms., kit. and bath $40.00
3 rms., kit. and bath $53.50
Frigidaire free. On 2 car lines.

2133 P ST. N.W.
Near Dupont Circle.
4 rms., kit and bath (3d floor) $47.50
Keys with first-floor store.

STUDIO APT.,
3 Riggs Court,
Rear 1516 Conn. Ave.
2 rms., kit and bath $77.50
Frigidaire; Skylight. Porch Fireplace

WEAVER BROS
REALTORS
Washington Bldg.
Dist. 9486.

Apartments—Unfurnished 94

HAMPTON
COURTS
2013 New Hampshire Ave.
Exceptionally fine location, just off 16th st. on broad avenue. 1 room and bath; 1, 2 and 3 rooms, kitchen and bath. Frigidaire on house current.
Furnished apartments if desired
H.G.Smithy Co.
1418 Eye St. Nat'l 5904

You and Your Wife

—will enjoy this cool, quiet, secluded place. Fine apartment house section. Modern 5-story building. 24-hour elevator. Free refrigeration.

2 rooms, foyer, kitchen, dinette, bath.
$52.50 and $55.00
The Parkside
1702 Summit Place N.W.
Resident Manager, Apt. 101
Adams 1563

THE
KNOWLTON
2227 20th St.
In Kalorama Heights
Apartments of 2, 3 and 4 rooms, kitchen and bath. 24-hour elevator and switchboard service. General Electric Refrigerators. See Resident Manager.
Furnished apartments if desired
H.G.Smithy Co.
1418 Eye St. Nat'l 5904

Furnished or Unfurnished 95

THE BOND—1230 New Hampshire ave., 1 rm., big dressing rm., bath, shower, $30.50 unfurn., $38 fur.; 1 rm., kit., din., bath, shower, big dressing rm., $42.50 unfurn., $52 up furn.; 2 big rms., kit., din., bath, shower, cor. apt., unfurn., $59.50; $70 up furn.; free Frigidaire; 24-hour elev.; new fireproof bldg. Res. Mgr. or Pot. 2358.

Business Property for Rent 97

CORNER building; fireproof; elevators; large, light rooms; rent whole or in part; suitable offices, school or hotel; reasonable rent. Legal Bldg., 8th & G nw.

Offices—Studios—For Rent 98

EDMONDS
BUILDING
917 15th St. N.W.
Opposite McPherson Square
The Wall Street
of Washington
Several desirable suites of two, four and six rooms. Square foot rentals from $1.50 to $2.00. Complete building service.
SHANNON & LUCHS, INC.
Managing Agents
1435 K St. Nat. 2345

CHANDLER
BUILDING
1427 Eye St. N.W.
In the Heart of the
Financial District
Individual offices and well-arranged suites at very reasonable rentals. The secretarial telephone service will enable you to reduce your overhead. Let us explain this feature to you.
SHANNON & LUCHS, INC.
Managing Agents
1435 K St. Nat. 2345

Homes—Rent—Unfurnished 100

915 G ST. N.W.
Store room, 19x80 ft.; heat furnished; alterations to suit tenant. Rental $250.00.
THE WASHINGTON LOAN & TRUST CO.
Real Estate Dept. Na. 3440.

517 M ST. SW.
Desirable 2-story brick dwelling; 6 rooms, bath, Arcola hot-water heat, electricity; garage; $35.00.
GEORGE F. HANE.
1422 F st. nw. National 3964.

724 17TH ST. N.W.
Three upper floors containing about 5,700 square feet of floor space, suitable for office or general commercial purposes. Passenger and freight elevators. Heat furnished. Monthly rental, $400.00.
WASHINGTON LOAN & TRUST CO.
900 F St. N.W. Nat. 3440.

Business, Investment Property 109

SMALL APARTMENT
100% RENTED.
For Investment.
Located on a wide avenue in a good rental section. This building has a frontage on two streets, and is convenient to downtown. There are 8 apts. of 4 and 5 rooms, rented to WHITE TENANTS. Building has recently been redecorated throughout. Priced to NET 17% for equity investment above only one trust. Full information on request.
SHANNON & LUCHS, INC.
1435 K ST. NW. Nat. 2345.

Homes for Sale 110

CHEVY CHASE, D. C.—New detached brick, half square Conn. ave.; stately forest shade; 6 rooms, 2 baths, large veranda, garage, Frigidaire, screens; no trades; $13,250. Telephone Clev. 4733.

If in the market for a modern well-located home priced far below the market value, you will profit by an inspection of—
2937 28TH ST. NW.

Homes for Sale 110

IT'S TOO HOT
—to be house hunting; so drive out to
2042 37th St. N.W.
—this evening and your search will be ended. We have a colonial brick home here, with 6 rooms and tiled bath, spacious front and double rear porches, hardwood floors, screens and a BUILT-IN GARAGE. It is in new house condition, ready for your immediate occupancy. We have reduced the price and the terms are most reasonable.
Price, $7,950.
SHANNON & LUCHS, INC.
1435 K ST. NW. Nat. 2345.

NEAR WALTER REED
8 Rooms 2 Baths
Built-in Garage
$11,750
This is an all-brick home; semidetached, with center-hall plan; excellent condition throughout, and offered for quick sale at several thousand dollars below its original price, although never occupied.
Phone Lincoln 7063-W.

DOWNTOWN
15th St. N.W.
Near Rhode Island Ave.
11 Rooms—2 Baths
$12,500
W. C. & A. N. Miller
1119 17th NW. Decatur 0610.

5435 32nd. St.
Just North of Military Road
Chevy Chase, D.C.
$10,500
Brand New Detached Home, English type Brick and Stucco. A wonderful buy at this low price.
OPEN FOR INSPECTION
UNTIL 9 P. M.
H.G.Smithy Co.
1418 Eye St. Natl. 5904

SUNSHINE
and
SHADOW
One acre of contentment improved by beautiful shrubbery, flowers, fruit trees, berry bushes, grapevines, etc., and by a sturdily built bungalow—located in Arlington County, Va.
8 Delightful Rooms
15 minutes by auto from downtown Washington. Next electric cars. An opportunity for the woman who wishes her children to play in safety and still be within easy reach of the shopping district.
W. C. & A. N. Miller
1119 17th NW. Decatur 0610.

WEST CHEVY CHASE
$8,950
Exceptionally well located, semi-detached home, stone and stucco construction, six large rooms, English casement windows, attractively decorated throughout, completely appointed, built-in tub with shower, instantaneous gas heater, oak floors throughout, built-in garage.

KENILWORTH
$5,950
Attractive corner home with additional lot and 2-car garage. Just redecorated throughout and in excellent condition — good heating plant, electricity; just a block from cars and stores. Reasonable terms will be made to responsible party.
For appointment to inspect
CALL NATIONAL 5833

Four Bedroom
Brick House
Van Ness Street
Near Bureau of Standards
$12,250.
W. C. & A. N. Miller
1119 17th NW. Decatur 0610.

Lots for Sale 113

WOODLEY ROAD LOTS.
TWO UNUSUALLY FINE RESIDENCE LOCATIONS, WIDE FRONTAGE, ON MOST ATTRACTIVE PART OF WOODLEY ROAD, CLOSE TO SECRETARY STIMSON'S ESTATE AND OVERLOOKING PARMALEE ESTATE.
MANTON WYVELL, PHONE ADAMS 5334.

Suburban for Sale 114

VILLA SITES.
FRONTING ON ROCK CREEK PARK.
Price Low.
Also choice wooded locations on Bradley Boulevard, Montgomery County Country Club Section.
Whiteford & Jawish, Inc.,
236 Southern Bldg. National 1800.

A Charming Home in Convenient Nearby Virginia Section
$8,000
Detached, colonial; new condition, on lot 50x125; side drive to GARAGE; living and dining room with Moret walls, bedroom and additional lavatory and toilet on first floor; 3 bedrooms, dressing room and bath on second floor; fireplace in living room, oak floors, screens, hot-water heat; very close to transportation and other necessities; moderate terms.

New All Brick Bungalow in Attractive Locality Near Business Section of Clarendon
$6,500
Just the coziest home imaginable; entirely modern in every respect, with 5 rooms and bath; oak floors (sub-floored), sanded walls, built-in china closets and cabinets in kitchen; gas, city water and sewerage installed; laundry room and furnace room; concrete-floored, covered front porch, brick columns; lot 45x100; fine shade trees all around and along street; moderate terms.
NORTHERN VIRGINIA OFFICE
BOSS & PHELPS
Realtors.
Arlington Title Co. Bldg., Clarendon, Va. Clarendon 2345.

CURRENT EVENTS IN VIRGINIA AND MARYLAND

FREED MAN SLAPS ACCUSER; IS FINED

Prince Georges Judge Gives Lecture on Buying of Clothes for Wife.

Less than five minutes after he had been freed in Prince Georges County Police Court in Marlboro yesterday, Leroy Kloch, of Oakland, was back again on the same charge of assault and battery, having struck his accuser as they were leaving the courthouse.

On his first appearance in court, Kloch was brought in on a warrant charging him with assault and battery on his wife. The warrant had been sworn to by W. S. White. When the case was called for trial, Kloch's wife was not present to testify and White said there had been a mistake in the warrant.

He explained that he had wanted to get out a warrant charging Kloch with assault and battery on himself. As White had no case against Kloch, the charge was dismissed after Kloch told the court he had struck White when he found him attempting to kiss Mrs. Kloch.

When Kloch reappeared in court he explained that as he left the courthouse he met White, who grinned at him. He pleaded guilty to having struck him with the flat of his hand. Judge J. Chew Sheriff fined him $10, after telling him that a sneer was not sufficient cause for a blow.

Yesterday's session of the court was marked by a lecture delivered by Judge Sheriff on the buying of clothes for a wife. He was addressing Thomas M. Tippett, of Naylor, who had been brought into court on charges of nonsupport and assault and battery.

"Let your wife select her own clothes," the judge said. "You couldn't satisfy her if you bought her $100 worth. What do you know about buying her dresses or underwear or even a pair of shoes?" The wife had testified that he occasionally brought her wearing apparel from the store.

After persuading the wife to return to her husband and try again for a successful married life, Judge Sheriff dismissed the charge of assault and battery, but continued the other case indefinitely. He warned the man that if the wife had any further complaints this charge would be pressed.

After one man had been fined $150 on a charge of possession of liquor, five others asked for a jury trial. The man fined was Frank Duvall, of Woodmore, who was arrested in a raid made by Sergt. A. W. Hepburn and several other policemen. The raiders said they found 6½ gallons of liquor in a hollow stump not far from Duvall's home.

Those who asked for jury trials included four men arrested early this week in a series of raids in Bradbury Park, when policemen seized five stills and a quantity of liquor. They were Walter Fowler, possession of liquor, bond of $500; James Farrell, possession of articles for the manufacture of liquor, bond of $500; Elmer Padgett, possession of liquor, bond of $1,000; Walter Lettau, alias De Fore, possession of liquor, bond of $1,000.

The other plea for a jury trial was made by Sarah Smallwood, of Aquasco, whose bond was fixed at $500. The case of John Dade, of the Forestville Club at Forestville, who was charged with maintaining a disorderly house, was continued in case an analysis of liquor found there should show it to be illegal.

Austin Jarboe, of Silver Hill, asked a jury trial on a charge of possession of a half-barrel of beer and more than a quart of liquor. His bond was set at $1,000. Richard Cady, who gave his address as Washington, was fined a total of $103 on charges of driving while drunk, reckless driving and having neither permit nor registration card.

W. T. Caruth, who gave his address as room 215 of the Senate Office Building, forfeited $10 for reckless driving. James C. Shroyer, of W street northwest near Fourteenth street, was fined $100 for driving while drunk. Found guilty of reckless driving and failing to stop after an accident, Jack Scrivener, of Mitchellville, was fined $25 on each count.

Santus J. Auth, a taxi driver of Fifteenth street northeast near B street, was fined $5 for reckless driving, although a charge of driving while drunk was dismissed. Andrew Pindell, of Landover, who was fined $100 for driving while drunk, $25 for failing to stop after an accident, and $5 for reckless driving, was committed to jail when he could not pay his fine.

A number of other persons forfeited their collateral when they did not appear in court to stand trial. They included C. G. Eshelman, of Clarendon, Va., $5 for failing to stop at a through street; Thomas W. Jones, of Forty-fourth street northeast near Foote street, $5 for speeding.

Catherine O'Leary, East Capitol street near Third street, $10 for having no license; Irvin Gordon, Four-and-One-half street southwest near G street, $10 for reckless driving; Vernon T. O'Mera, Cherrydale, Va., $10 for reckless driving; George H. Ruppert, Overlee Knolls, Va., $10 for driving while drunk and reckless driving; Paul C. Durrer, Morse street northeast near Eleventh street, $5 for reckless driving; Elmer Smith, Rhode Island avenue near Fifteenth street northwest, $10 for having no license.

Otway Armstrong, Seat Pleasant, $10 for having no license; Josias Adams Naylor, $10 for having improper tags, and S. C. Heene, $5 for speeding.

Funeral service will be Sunday at 2:30 o'clock for Boghos G. Casbarian, a Washington rug manufacturer, who died at his home in Riverdale yesterday. Service will be in the Northern Methodist Episcopal Church in Hyattsville.

Mr. Casbarian, who was a native of Armenia, was 69 years old, and had lived in Riverdale twelve years. He is survived by his widow, Mrs. Carrie T. Casbarian; three sons, James P., Harvey T., and Barion G. Casbarian, and a daughter, Mrs. William Graf, jr., of Bloomfield, N. J.

Mr. Casbarian was a member of Mount Hermon Lodge, A. F. and A. M., of Hyattsville; the Prince Georges County Law Enforcement League, the Republican Club of the Nineteenth district, and the Methodist Episcopal Church of Hyattsville.

Rayon Mill Blast Kills Two.

Rome, Ga., July 10 (A.P.).—Two chemical experts of the Tubize-Chatillon Rayon Mills here died today of injuries received in a laboratory explosion yesterday. Another man was in a critical condition.

DONS UNIFORM

Underwood & Underwood.

ELLDRIGE CHURCH,

son of Mr. and Mrs. Guy N. Church, of East Falls Church, Arlington County, graduate of Western High School, enters Annapolis. Mr. Church was president of his class, and captain of Company H, winner of competitive drill, 1930.

ROSSLYN TO DEMAND 'OIL ROAD' REPAVING

Business Men of Arlington Section Are Dissatisfied With Just Promise.

ARLINGTON COUNTY BUREAU OF THE POST.
Tel. Clar. 509. Clarendon, Va.

Merely the assurance from the member of the board of supervisors of Arlington District that consideration will be given to the awarding of the contract for repaving what is known as the Oil road, leading from Rosslyn to the north wall of the Arlington National Cemetery, will not be satisfactory to the business interests of Rosslyn, it was learned yesterday.

Many months ago representatives from the Rosslyn Business Men's Association, which represents all business in that section, appeared before the board, and assurance was given that the road would be built.

The board at its last meeting opened bids for both that road and the Tea House road, from Mount Vernon avenue to Columbia pike. The contract for the Tea House road was awarded to Carson & Gruman, of Washington, and at that time it was stated that the contract for the Oil road would be awarded at the next meeting of the board, which will be on Wednesday. A delegation from the Business Men's Association will appear at the meeting and insist that immediate action be taken.

The road at the present time is practically impassable. The many deep holes in the road make it dangerous to drive a car over it with even reasonable speed. It is pointed out that this road is the main connection with the road to Alexandria and the south from Rosslyn and should be put in proper condition without further delay.

The case of Miss Marie Duehring, of Cherrydale, Arlington County, against the Washington-Virginia-Maryland Coach Co., for $20,000 damages alleged to have been suffered, which has been going on before Judge Walter T. McCarthy in the circuit court of Arlington County, will be continued today. Indications are that it will reach the jury late this afternoon.

The case grew out of injuries claimed to have been suffered on the morning of December 29, 1930, when an Army truck is asserted to have crashed into the side of the bus at the intersection of K and Twenty-first streets northwest.

Attorneys Amos C. Crounse, of Arlington County, and M. Mason Welch and Harry F. Kennedy, of Washington, represent the defendant, while State Senator Frank L. Ball and Harry A. Shockey, of Arlington County, are representing the plaintiff.

Plans for the opening of the annual carnival of the Arlington Volunteer Fire Department Monday night have been completed, according to an announcement made last night by A. C. Scheffel, general chairman. The affair will continue throughout the week.

Chairman Schiffel will be assisted by Mrs. George F. Cook, president of the ladies' auxiliary, as chairman of the ladies stands.

The Rev. Robert A. Castleman, rector of Falls Church Episcopal Church since July, 1917, has tendered his resignation to the vestry, effective immediately.

Mr. Castleman served once before as rector at this church, during the early years of his ministry. He is now eligible to receive the maximum pension given by the diocese for longevity of service. He will continue to make his home in Falls Church. The vestry is planning to use supplies and visiting ministers for several months before extending a call to a new rector.

Bethel Chapter, Job's Daughters, will hold a lawn party Wednesday evening from 7 to 10 o'clock at the home of Mr. and Mrs. Harry K. Green, Chestnut street, Clarendon.

St. Margaret's summer conference, which opens Monday and continues through Friday at Rappahannock and which seeks to provide training for leadership in the various departments of church work, will be attended by the following representatives from St. George's Episcopal Church: Mrs. I. F. Davison, Mrs. Frank Davis, Miss Ann Parr, Miss Barbara Smith, George Taylor and Robert Marks. The rector, the Rev. Henry J. Miller, will give several talks during the conference on church music.

The Woman's Club of Ashton Heights will hold its business and social meeting Tuesday evening in the clubhouse on Clarendon avenue at 8 o'clock.

Services at the Arlington Methodist Church tomorrow will be conducted by the pastor, the Rev. E. G. Latch. At the morning service his subject will be "The Touch of Faith." In the evening he will preach on "The Importance of Motive."

CONTEMPT CHARGES DENIED BY MALTBY

Washington Attorney Holds Records Will Support Innocence Claim.

Montgomery County Bureau of The Post, 9103 Conn. Ave., North Chevy Chase, Md. Telephone Wisconsin 4205.

Fred A. Maltby, Washington attorney, held in contempt by Judge Hammond Urner in Rockville Circuit Court Thursday, declared in a statement lastn ight that he was taken by surprise at the hearing and that he had not been served with copies of the complaint filed by Attorneys Harold C. Smith, of Rockville, and Harry S. Barger, of Washington.

"I did not know of any papers being field until I saw it this morning in The Washington Post," Mr. Maltby said. "These charges are without any truth in fact which can be readily ascertained by reference to records of the District Supreme Court. I have never applied for admission to the bar of that court and it is obvious that I could not be denied unless I had applied. Mr. Smith could have found thit out by inspecting records of that court."

Mr. Maltby declared that the contempt proceedings grew out of the settlements of the suit of Morris A. Bealle against E. Brooke Lee and the Maryland News, upon which he had placed his name unaware that the Maryland code was different from the District. The settlement papers were in effect filed by Bealle who signed the dismissal, Mr. Maltby said, and his name made no difference in the paper.

Mr. Maltby pointed out last night that he is a member of the bar of the U. S. Court of Customs Appeals of the District; the U. S. Court of Eastern district of Virginia, the Supreme Court of Maryland, the Court of Appeals of the District of Columbia, the U. S. Court of Claims and that he is a registered attorney at law in all of these courts and eligible to practice in all departments of the U. S. Government.

He stated that in the District it is permissible to file a petition and within ten days have a local member of the bar join in the case and that he did not know that the law was different in Maryland nor did many other attorneys he had questioned.

Mr. Maltby said that he had been misunderstood in regard to the approval given his actions by Roger J. Whiteford, attorney for Maj. Lee. He stated that he merely brought Bealle and Whiteford together and that the latter took Bealle o Maj. Lee and that the two principals settled the suit between themselves.

The same charges which have been filed in the Maryland Court are the basis for a libel suit for $50,000 damages which he has filed against Attorneys Smith and Barger in Rockville, based on a similar complaint filed in the District of Columbia, Mr. Maltby said.

Early calling together of two groups which have been asked to recommend certified public accountants to make an audit of the Montgomery County records for the past sixteen years has been urged on George M. Hunter, president of the Montgomery County National Bank, and Stephen James, president of the Montgomery County Civic Federation, in a letter from Berry E. Clark, clerk to the county commissioners of Montgomery County.

The commissioners two weeks ago adopted a resolution asking the executive committee of the Montgomery County Civic Federation and the presidents of the county banks each to prepare a list of twelve competent, nationally known accountants whose integrity could not be questioned for submission to the commissioners. A firm will be selected from these lists to make the audit.

The commissioners took this action after it became apparent petitions asking for a grand jury investigation and an audit of the accounts had failed to secure necessary support. They announced that the $25,000 necessary for an audit will be well spent if it proves untrue charges that county affairs are being mishandled.

Mr. James said he would call a meeting of the committee either Wednesday or Thursday night at the National Press Club in Washington to consider the commissioners' request. Mr. Hunter said he is communicating with other bank presidents in an effort to ascertain when a meeting will be convenient for them.

Two robberies of Silver Spring homes while the occupants slept were reported yesterday to Montgomery County police. Both homes were entered by forcing a side window, and in both instances money was taken from purses and pocketbooks. Police believe that the robberies were committed by the same man.

The sum of $26 was taken from the purse of Mrs. Frank R. Heindel, 31 Woodside Parkway, Wynwood Park. The home of D. A. Lindquist, 012 Saratoga avenue, Sligo Park Hills, was entered and $3 taken from Mr. Lindquist's pocketbook and 10 cents from Mrs. Lindquist's purse. The robber remained on the first floor in both instances.

Suit for limited divorce from Horace E. Wallich, of Silver Spring, was filed in circuit court at Rockville yesterday by Mrs. Edith D. Wallich, of Washington, through Attorney Kenneth Lyddane. She alleges desertion.

Lacy Shaw, president of the board of Montgomery County Commissioners; Commissioner Robert D. Hagnerand Chief of Police Alvie A. Moxley yesterday inspected police precincts of the county to make plans for increasing police efficiency.

Special interest was shown in the Takoma Park substation, which has been made a full substation instead of a branch of Silver Spring. Sergt. D. L. Snyder has been placed in command and Policeman Joseph Nolte transferred from Silver Spring.

With appointment of Sergt. Roy Bodmer as commander of the Rockville Police Headquarters, Chief Moxley has been relieved of much detail work and will devote his full time to administrative duties.

Sergeants in command of substations will be held accountable for conduct and discipline of their men. A new system whereby corporals of each station will act as commanding officer at night or when the sergeant is absent is being considered. Detective Sergt. Earl H. Burdine, in charge of the Identification Bureau at the Bethesda Substation, will act as relief sergeant and relieve the four sergeants on their days off.

Frank Lane was appointed town officer at Takoma Park yesterday and was given the oath of office by Mayor Ben G. Davis. He will be under the command of Chief of Police E. E. Blodgett. The town police station and the county station are in the same office. The two forces will cooperate. By this arrangement, Takoma Park will have five full time policemen with at least two on duty at all times.

Constable Theodore Raines, who has been acting as night policeman, was relieved from further duty. He had declined a place on the police force.

Eldon Gray, who lives in a camp at Takoma avenue and Merrimac avenue, yesterday is alleged to have sold a pint of intoxicating liquor to Jerry Hobbs, new member of the Montgomery County police, assigned to the Silver Spring substation, who was accompanied by Sergt. Guy L. Jones. He wil lbe arraigned in Police Court at Rockville this morning.

THE ONCE OVER

By H. I. PHILLIPS

COLLEGE TALKIES.

TEACHING by talking pictures has been adopted by Washington University for its summer classes. Various educators of note give the students their instructions and lectures on the screen and the program is proving so popular that it may not be necessary to add an animated comic.

* * * *

It's a grand idea. The college of tomorrow may need little equipment outside of a screen, a few sound cameras and good synchronization. The faculty may consist of a president with Hollywood experience, two camera experts and plenty of union operators.

* * * *

It is easy to imagine the students voting their favorite professor some pedagogue never seen by them in the flesh, and it seems fairly certain that no success can come to an instructor whose voice jells in the amplifiers.

* * * *

The alibi possibilities are enormous. Many a boy who fails to learn anything at college will insist it was because the faculty used cheap projectors and didn't vary its picture program enough to hold interest.

* * * *

And there will, of course, be the Old Grad, whose excuse for progressive ignorance will be that all through his college course people in the row ahead kept standing up and blocking his view of the feature educational film.

* * * *

The next logical step will be for some big university to advertise its educational course "in technicolor."

* * * *

"SEND your boy to Princeton!" a folder may some day urge. "It is second to no university in pictures and dialogue." Or, "Enter your son at Yale and get the best talking pictures that Harkness endowments can produce."

* * * *

Harvard may base its call to the youth of tomorrow on the boast, "More than a million feet of film used last year in the freshman classes alone."

* * * *

The more you think of it, the better the idea seems. Let us have education by pictures by all means and with coordination music, a news reel for diversification and an occasional animated cartoon for the boys who must have their relief from intense concentration.

* * * *

It should certainly be a great help to the duller intellects to have the screen professor go over the mathematical problem in slow motion.

BY ACTUAL COUNT.

STATISTICS show that there are 35,805,632 automobiles in the world today. They may all be encountered on any main artery any Sunday afternoon from 6 to 9 o'clock.

King Prahadjikop of Siam has been inspecting some of New York's skyscraper office buildings. In the realization that he is a fancier of white elephants, do you suppose?

A series of wrecks on railroads of late is attributed by some cynics to the possibility that the train crews are so lonesome they keep looking around for passengers.

A lifer at Joliet escaped, says the press, "disguised as a golfer." This is the first time we knew it was possible to get out of prison by wearing a look of complete frustration.

GLOUCESTER COUNTY LEAGUE.

Standing of the Teams.
(Second Half).

	W.	L.	Pct.
Woodbury	0	0	.000
Paulsboro	0	0	.000
Gibbstown	0	0	.000
Swedesboro	0	0	.000
Wenonah	0	0	.000
Williamstown	0	0	.000

—Woodbury Daily Times.

* * * *

Fifty dollars on Williamstown to nose out Wenonah!

(Copyright, 1931.)

WINCHESTER DEATH PROBED BY POLICE

D. C. Harrison, 72, Retired Politican, Victim of Fall From Roof.

Special to The Washington Post.

Winchester, Va., July 10.—Investigating medical and police authorities still were undecided today whether Dabney C. Harrison, 72, retired Federal civil engineer, fruit grower and independent political campaigner, jumped or accidentally fell from the roof of his dwelling near here yesterday.

His body was found last evening by a neighbor, Mrs. Johnson, who went to the house thinking he might be ill, after seeing several bottles of milk on the porch. She found him dead on a concrete pavement and notified Frederick County authorities.

Sheriff Pannett, who investigated, said he found a ladder extending from a bedroom to the attic and a trapdoor open. He also found footprints on the flat tin roof. The body was clothed in underwear and trousers. Friends said Harrison had been complaining recently that the hot weather made him feel badly, and they advanced a theory that he went on the roof during the night for relief, became dizzy and fell. He lived alone on a farm, where he raised chickens and grew fruit.

A physician found the skull fractured, an arm broken and abdomen crushed and expressed the opinion he may have been dead ten or twelve hours.

Son of the late Capt. Dabney Carr Harrison and native of Martinsburg, W. Va., he was a nfember of the old Harrison family of Virginia and a graduate of William and Mary and Hampden-Sidney Colleges, completing a collegiate course at the age of 19. He was a construction engineer on the Mexican National Railway and later connected with the United States Geological Survey and Bureau of Forestry.

He opposed Representative T. W. Harrison in 1924 for Congress from the Seventh Virginia District as an independent, and subsequently ran for the House of Delegates. He frequently challenged opponents to joint debates. He was a Presbyterian Church elder, and in younger days was a missionary teacher to the Choctaw Indian Nation in Indian Territory. His widow, formerly Miss Ellen Robinson Riley, lives in Clarke County. Surviving also is a son, D. C. Harrison, jr., Washington. The funeral will be held here late tomorrow afternoon.

82-Year-Old Virginian, Marries Woman of 22

Gate City, Va., July 10 (A.P.).—An 82-year-old bridegroom and his 22-year-old bride were honeymooning here today.

John Gilliam, the bridegroom, a native of Wise County, is a lumber dealer. The bride, Etta B. Laney, also is from Wise County. They obtained a license and were married in the county clerk's office by the Rev. J. B. Ely.

1,884 Cows Given Tests in Loudoun

June Record Production Hits High of 1,511,707 Pounds of Milk.

Special to The Washington Post.

Leesburg, Va., July 10.—An 8-year-old grade Holstein cow, owned by H. C. Rogers, of Hamilton, was high in production in Loudoun County in June, according to reports of the three groups comprising the Loudoun Dairy Herd Improvement Association. The Rogers cow, first in Group 2, is credited with producing 2,307 pounds of milk and 103.8 pounds of butterfat. Rogers also won herd honors for the county with an average production of 1,057 pounds of milk and 43.4 pounds of butterfat.

High cow honors in Group 1 went to a grade Holstein, owned by Black Oak Farm, with a production of 1,251 pounds of milk and 83.5 pounds of butterfat. A grade Guernsey, owned by Huntland Plantation, topped Group 3 with 891 pounds of milk and 63.3 pounds of butterfat.

A total of 1,884 cows was tested in the three groups, record showing they produced in the month 1,511,707 pounds of milk.

Cold Keeps Mellon Indoors.

Cap Ferrat, France, July 10 (A.P.). Secretary Andrew W. Mellon caught cold yesterday while he was on the beach and today remained indoors. Members of his family said he felt better this morning, but he did not plan to go out tonight.

FILM TIME TABLES

Feature pictures are presented on the following schedules at the theaters named.

Earle—"Never the Twain Shall Meet," at 11:50 a. m., 2:13, 4:36, 7:30 and 9:53 p. m. Stage shows at 1:20, 3:43, 6:37 and 9 p. m.

Palace—"Just a Gigolo," at 11:50 a. m., 2:10, 4:45, 7:30 and 10 p. m. Stage shows at 1:35, 4:05, 6:50 and 9:25 p. m.

Fox—"Hush Money," at 12:08, 2:21, 4:34, 7:45 and 9:57 p. m. Stage shows at 1:42, 3:55, 7:06 and 9:18 p. m.

R-K-O-Keith's—"Lover Come Back," at 11:50 a. m., 1:50, 3:45, 5:45, 7:45 and 9:45 p. m.

Metropolitan—"Children of Dreams," at 11 a. m., 12:47, 2:34, 4:21, 6:08, 7:55 and 9:42 p. m.

Columbia—"A Free Soul," at 11 a. m., 1, 3:15, 5:20, 7:20 and 9:30 p. m.

Tivoli—"The Viking," at 2:35, 4:25, 6:10, 8 and 9:45 p. m.

Ambassador—"Everything's Rosie," at 2:30, 4:25, 6:05, 8 and 9:50 p. m.

MARYLAND FIREMEN CLOSE CONVENTION

Sergt. Bargagni Urges Group to Observe National Day; Women Organize.

Ocean City, Md., July 10.—That Maryland firemen should observe national firemen's day was the point stressed by Sergt. A. J. Bargagni, of Washington, D. C., director and marshal of the national day movement, recognized in several Eastern States, at the closing session of the thirty-ninth annual Maryland State Firemen's Association convention here today.

Ladies' auxiliary groups announced that a temporary State ladies' firemen's auxiliary has been formed, with Mrs. John Fainter, of Hyattsville, Md., as president and Mrs. Geneva Forrest, of Riverdale, Md., as secretary.

Twelve hundred firemen, representing 83 Maryland and Delaware State fire units, formed a parade this afternoon as the closing feature of the convention.

Prize winners of the parade were: The Water Witch hook and ladder company, of Annapolis, Md., for the best piece of apparatus; the Minquadale, Del., fire department, for greatest State company distance; the Wiccomico Post, A. L., of Salisbury, Md., for the best bugle and drum corps.

Silver loving cups and gold cash awards were presented tonight.

COBLENTZ HEARING IS SET FOR JULY 29

Maryland State Senator Will Answer Charge of Aiding in Perjury.

(Associated Press.)

Department of Justice officials said yesterday that Emory L. Coblentz, Maryland State senator, indicted here on a charge of aiding the commission of perjury, would be arraigned on July 29.

The charge grew out of the trial of G. Bryan Pitts, former president of the F. H. Smith Co. investment house. Pitts was convicted and sentenced to fourteen years in prison, but was also reindicted on the perjury charge. He also will be arraigned July 29.

Department of Justice officials claim that Coblentz, prominent in Maryland banking and political circles, aided in the preparation of false evidence offered in Pitts' defense. Coblentz has denied the charges.

Suits Stolen From Commissary.

The Commissary at Fort Humpreys, Va., was entered yesterday and sixteen civilian suits, valued at $288, were stolen, according to a report to police by Lieut. Louis W. Prentiss, provost marshal at the reservation.

Vital Statistics

BIRTHS REPORTED.

Frederick J. and Nellie A. Hoffman, boy.
Lester E. and Gertrude Purcell, boy.
Harry and Yetta Fishbein, boy.
Edward W. and Marian Condon, boy.
Albert C. and Mary Lawson, boy.
James and Mary Rogers, boy.
Joseph A. and Mary O'Neill, boy.
Eugene V. and Charlotte Hartman, boy.
George C. and Gertrude Campbell, boy.
Abraham and Esther Goverman, boy.
Spencer A. and Marie Hawkins, boy.
Francis D. and Jane Klimkiewicz, girl.
Lonnie A. and Marie Fry, girl.
Robert N. and Ruth Payne, girl.
Wilmer C. and Autum Gibbs, girl.
Maurice J. and Helen Seaton, girl.
Paul E. and Margaret Maher, girl.
Robert A. and Rumanda Oden, girl.
George and Virginia Corbin, girl.
Antonio and Pasqualina Conto, boy.
Nathan F. and Doris Henderson, boy.
Forrest P. and Myrtle Abbey, boy.
Walter I. and Mildred Weeks, boy.
Cecil C. and Fern Hays, boy.
George E. and Louise Welcker, boy.
Morrison M. and Blanche Clark, boy.
Eugene V. and Charlotte Hartman, boy.
Neal D. and Edna O'Donnell, boy.
Ernest and Margaretha Kueme, boy.
McKinley and Nellie Cunningham, boy.
Leonard and Edith Zirkle, girl.
Fred and Marie Neal, girl.
Joseph W. and Hazel Musselman, girl.
Antonio and America Pirrone, girl.
Harry and Margaret Baker, girl.
Clarence J. and Claudia Poland, girl.
William M. and Mildred Stalley, girl.
Clarence E. and Bernice Wesley, boy.
Henry and Rosa Quarles, boy.
James C. and Carrie Braeden, boy.
Verner and Sallie Massey, boy.
Joseph and Veronica Browne, girl.
Francis and Ethel Barton, girl.
Robert and Inez Hills, boy.
Fred and Ruth Wall, boy.
Garnell and Consuella Wilson, boy.
Odell and Viola Lewis, girl.
Robert and Sarah Gray, girl.
John C. and Irene Taylor, girl.

DEATHS REPORTED.

Elizabeth Hall Commerford, 86 yrs., 1840 California st. nw.
Joseph Newton Hemphill, 84 yrs., 2139 Wyoming ave. nw.
Thomas Larson, 81 yrs., George Washington Hospital.
Harriet Moxey Chiles, 80 yrs. 2014 Conn. ave.
Addie P. Farrington, 78 yrs., St. Eliz. Hospital.
Charles Howard Cox, 73 yrs., 1023 Jackson st. ne.
Edward S. Francis, 73 yrs., 2305 18th st. nw.
Emma May Graff, 72 yrs., Sibley Hospl.
Mary Catherine Grimes, 67 yrs., 1370 G st. se.
Samuel Nicely, 63 yrs., St. Eliz. Hospl.
Jacob Liebster, 61 yrs., 5611 16th nw.
Corrine Felter, 53 yrs., Gallinger Hospl.
George J. Stern, 51 yrs., 1466 Columbia rd. nw.
William J. Anderson, 51 yrs., 18th st., near Benning rd. ne.
Earl Powers, 36 yrs., Walter Reed Hospl.
John W. Beek, 28 yrs., Sibley Hospl.
Elsie Bryant, 14 yrs., Emerg. Hospl.
Emma Louise Longley, 5 months, 3233 Ely pl. se.
Betty Lee Anderson, 6 weeks, Children's Hospital.
Infant of Morrison and Blanche Clark, 2 days, Sibley Hospital.
Sarah Woodward, 74 yrs., Home Aged and Infirm.
Sarah Brown, 55 yrs., Home Aged and Infirm.

LICENSED TO MARRY.

John William Tomlin, 46, Baltimore, Md., and Bessie Jane Stedding, 23, Baltimore, Md. The Rev. J. E. Briggs.
S. A. Cape, 23, and Ollie V. Roberts, 17. The Rev. D. T. Coles.
Charles Johnson, 35, and E. C. Mundell, 22. The Rev. A. W. Wilbanks.
James McKennie, 27, and Helen Anderson, 28. The Rev. H. Westray.
Joseph H. Barber, 27, and Elizabeth Jordan, 22. The Rev. J. M. Meskill.
J. A. Pearce, 50, Akron, Ohio, and Minnie M. Bissler, 57, Akron, Ohio. The Rev. J. E. Briggs.
Harold Beaumont, 24, Baltimore, Md., and Dolores Bands, 24, Pittsburgh, Pa. Judge R. E. Mattingly.
John McBride Knott 48, Sault Ste Marie, Mich., and Mabel Wright, 39, New York City. The Rev. A. F. Poore.
S. C. Willoughby, 22, Richmond, Va., and Martha Taylor, 18, Richmond, Va. The Rev. E. M. Thompson.
Layton Ruffew, 21, Catlitta, Va., and Helen Teflin, 19, Catlitta, Va. The Rev. W. W. McIntyre.
Harold Adrian Lashua, 24, Norfolk, Va., and Viola N. Bateman, 21, Norfolk, Va. The Rev. J. C. Ball.
Lewis Furr, 21, and Ida Miller, 19. Rabbi Abram Simon.
Robert Frank Schenick, 27, and Mildred Steiner, 26. Rabbi Metz.
Francis O'Donnell, 22, and Mary Ridge, 23. The Rev. Joseph Fink.
John D. White, jr., 26, and Ruth M. Leech, 23. The Rev. H. D. Hayes.

Licenses issued at Rockville, Md.:
F. George Williams, 45, Jacksonville, Fla., and Katherine McPhail Moore, 41, Norfolk, Va.
Wesley A. Suter, 25, Clarendon, Va., and Edith Frances Riley, 25, 3023 Cambridge place northwest.
George M. Johns, 22, 71 S street northwest, and Mary Agnes Gilbert, 21, Charlottesville, Va.

All Expense Tour

WASHINGTON TO BALTIMORE

BY BOAT AND RAIL.

$12.12 Round Trip

Follow the pioneers through the historically interesting country, 320 miles of delightful cruising — down the Potomac, up the Chesapeake Bay—return by fast Penna. R. R. trains.

Two nights and a day on water. First-class accommodations, excellent meals, congenial people. Modern steamers Dorchester and Talbot.

Leave 7th St. Wharf Monday, Wednesday and Saturday, 4:00 p. m. (standard time). Minimum cost, $12.12 per person.

All information, literature, &c., at Penna. R. R. City Ticket Office, 613 14th st. nw., or Agent's Office, 7th St. Wharf

SALTO & VA. STEAMBOAT CO.

SCHOOLS AND COLLEGES

POTEET'S BUSINESS COLLEGE

Summer Classes at Summer Rates. Stenography, Accounting and Civil Service courses. 14th and I Sts. N.W. Nat. 4717.

RESORTS

Rhode Island Resorts

PLIMPTON HOTEL

WATCH HILL

All Water Sports. Golf. Tennis Dancing Delightful Clientele. Excellent Cuisine.

J. J. SWEENEY, Manager. Also several housekeeping cottages on season rental.

AMUSEMENTS — PHOTOPLAYS.

HELD OVER 2ND WEEK!
NORMA SHEARER
in "A FREE SOUL"
with CLARK GABLE, LIONEL BARRYMORE, JAMES GLEASON
A $2.00 Astor Theatre N.Y. Attraction at no advance in prices
METRO-GOLDWYN-MAYER PICTURE
LOEW'S COLUMBIA — THE HOUSE OF HITS

LOEW'S PALACE
NOW PLAYING
WILLIAM HAINES in "JUST A GIGOLO"
with IRENE PURCELL-LILLIAN BOND-C. AUBREY SMITH
Based on the DAVID BELASCO STAGE SENSATION "DANCING PARTNER"
A METRO-GOLDWYN-MAYER PICTURE
ADDED ATTRACTION
the greatest short subject ever produced
FISHERMAN'S PARADISE
15 MINUTES OF 100% ENTERTAINMENT FOR EVERYONE FROM 2 TO 200
On the Stage
BERT FROHMAN in "EXIT SMILING"
featuring KAYE & SAYRE — JUNE WORTH
NOVELLO BROTHERS — 32 FROHMANETTES
A Loew Production
THE FIRST 1000 LADIES ATTENDING MATINEES WILL RECEIVE A free PICTURE OF ROBERT MONTGOMERY UPON REQUEST

WARNER BROS. THEATRES
HEALTHFULLY COOL
EARLE
TODAY
Peter B. Kyne's
NEVER TWAIN SHALL MEET
BLAZING DRAMA OF TROPICAL LOVE IN SOUTH SEAS
On The Stage
Norma and Paul GALLO & TISEN
And Gypsy Ensemble
MOSS & FRYE
International Comics
EDDIE GARR
ARTHUR PETLEY & CO.
MAXINE DOYLE

25c to 2:00
METROPOLITAN
TODAY
OSCAR HAMMERSTEIN II. & SIGMUND ROMBERG'S
Supreme Musical Romance Of Young Love.....
CHILDREN of DREAMS
Comedy News
"ADVENTURES IN AFRICA" No. 11
ATTEND MATINEES

RKO KEITH'S
The Temperature Is Just Right

BETTY BRONSON
JACK MULHALL
CONSTANCE CUMMINGS
LOVER COME BACK
BENNY RUBIN Comedy Cartoon Humanette
RKO PATHE NEWS SPECIAL
Exclusive Views Actually Taken by POST and GATTY On Their World Flight

HUSH MONEY
Dramatic Thunderbolt of 1931
with JOAN BENNETT — HARDIE ALBRIGHT
STAGE — FANCHON & MARCO'S AFRICAN Idea
Ben HAMILTON at the ORGAN — Al MITCHELL MASTER of CEREMONIES
Now FOX Theatre

MT. VERNON
STEAMER
Charles Macalester
Under U. S. Government Inspection
Leaves Seventh St. Wharf Daily
10 A.M. and 2:30 P.M.
Round Trip, 85c
Admission, 25c
Cafe and Lunch Counter on Steamer
Mount Vernon Not Open on Sundays

EXCURSIONS.

9 A. M. TO 11:30 P. M.
GLEN ECHO
CRYSTAL POOL
SWIMMING
ADULTS, 50c
CHILDREN, 25c
NO ADVANCE IN PRICES FOR THE NIGHT BATHING FAD IN THE POOLS AS LIGHT AS DAY
PRICES ARE FOR ADMISSION TO POOL LOCKER & TOWEL
DANCING
STARTS 8:30, ENDS 11:30
AMUSEMENTS
MORE THAN 50 OF THEM START AT 1 P. M.

CHAPEL POINT
Bathing, Boating, Fishing, Sports
Tues., Weds., Thurs., Fris., Suns. & Holidays. Lv. Washington 9.00 A.M. Sats. (except July 4) 2.00 P.M. Lv. Chapel Point Tues., Weds., Thurs., Fris. at 4.00 P.M. Suns. & Holidays, 7.45 P.M. Saturdays, 10.15 P.M. Fare (Round trip) Weekdays—Adults, $1.00; Children, 50c. Suns. & Holidays, $1.25 and 75c. Reduced rates Tues. and Fris.—Kiddies' days—Children 35c, Adults 75c.

COLONIAL BEACH
Best Summer Resort near Washington
Suns., Weds. & Holidays. Lv. Washington 9.00 A.M., Sats. (except July 4) 2.00 P.M. Lv. Colonial Beach Weds. 2.30 P.M. Suns. & Holidays, 6.00 P.M., Sats. (except July 4) 3.30 P.M. Fare (Round trip) Adults, $1.75, Children, 90c.
Stopping at Chapel Point each way.
WILSON LINE
7th St. Wharves — Tel.—Nat. 2440

ONE HOUR
By Train or Over Hard-surfaced Highway to
SEASIDE
Take C. B. Ry. Trains at District Line or Drive via Marlboro Pike.
Bathing, Dancing, All Amusements, Salt Water Pool, Shady Picnic Groves.
Round Trip—Adults, 50c.; Children, 10c. (Fridays—Adults, 25c—30-day ticket, 75c.)
Trains Leave District Line Station
9—10:30—2:30—5:40—8.
Sunday—9:30—11—2:30—5:30—6:45—8.
Buses connect with all Trains for North Beach.

MARSHALL HALL
STEAMER
Charles Macalester
Leaves Seventh St. Wharf
Daily, 10 A. M., 2:30 and 6:45 P. M.
Sunday, 10:30 A. M., 2:30 & 6:45 P. M.
Free Dancing—Bathing—Amusements
Ray Boyd and His Orchestra
ROUND TRIP, 50c

Complete Outfits for Developing and Printing
Kodak Film $2.00
Fuller & d'Albert, Inc.
815 10th St. N.W.

POST WANT ADS PAY